UNIVERSITY OF MICHIGAN
NOV 20 1951
BUSINESS ADMINISTRATION LIBRARY

MONDAY ISSUE

The COMMERCIAL and FINANCIAL CHRONICLE

Reg. U. S. Pat. Office

Volume 174 Number 5065 New York, N. Y., Monday, November 19, 1951 Price 90 Cents a Copy

General Corporation and Investment News

RAILROAD - PUBLIC UTILITY - INDUSTRIAL - INSURANCE - MISCELLANEOUS

Abbott Laboratories—Financing Approved—

The stockholders on Nov. 13 approved the offering of an issue of cumulative convertible preferred stock. The directors on Oct. 10 had proposed issuing 106,851 shares of 4% $100 par value preferred.

The company said an offering price will be announced after approval by the SEC. When offered, the basis to stockholders will be one preferred share for each 35 shares of common stock now held. The preferred issue will be convertible before Jan. 1, 1962, at the rate of 1.7 common shares for each share of preferred stock.—V. 174, p. 1589.

Adam Hat Stores Inc.—October Sales—

Period End. Oct. 31—	1951—Month	—1950	1951—10 Mos.	—1950
Sales	$1,187,969	$1,331,090	$11,664,408	$12,625,468

—V. 174, p. 1493.

Alabama Gas Corp.—Trustee Appointed—

The Chemical Bank & Trust Co., New York, is trustee, paying agent and registrar for an additional series of $1,000,000 first mortgage bonds, 3⅝% series B due 1971. See also V. 174, p. 1493.

Allegheny Ludlum Steel Corp.—Stock Subscriptions—Of the 81,347 shares of $4.37½ dviidend convertible preferred stock offered to common stockholders, 73,630 shares were subscribed for through the exercise of subscription rights. The remaining 7,717 shares were purchased by the underwriters headed by The First Boston Corp.—V. 174, p. 1785.

Allied Chemical & Dye Corp.—Earnings Higher—

Period End. Sept. 30—	1951—3 Mos.	—1950	1951—9 Mos.	—1950
	$	$	$	$
Sales & oper. revs.	121,767,780	97,805,317	376,459,661	291,889,740
Inc. bef. Fed. inc. taxes	24,533,514	14,500,688	82,592,598	48,167,891
Fed. inc. & exc. profits taxes	15,140,949	6,270,793	52,757,275	21,243,639
Net income	9,392,565	8,229,895	29,835,323	26,924,252
*Earns. per share	$1.06	$0.93	$3.37	$3.04

*Based on 8,856,396 shares of common stock presently outstanding.

E. W. Clark Elected a Director—

E. W. Clark has been elected a director to fill the vacancy caused by the recent death of Chas. F. Weber. Mr. Clark, who for a number of years was President of The Barrett Co., a subsidiary of Allied, has been a Vice-President of Allied since 1941, and also Treasurer of the company since February, 1951.—V. 173, p. 1.

Allied Products Corp.—Earnings—

Nine Months Ended Sept. 30—	1951	1950
Net sales	$9,756,503	$7,188,626
Income after charges	1,855,669	1,001,091
Federal taxes on income (est.)	1,190,021	426,736
Net income	$665,648	$574,355
Number of capital shares	260,416	250,416
Earned per share	$2.55	$2.29

—V. 174, p. 357.

Almaden-Santa Clara Vineyards, San Francisco, Calif.—Files With Securities and Exchange Commission—

The company on Nov. 9 filed a letter of notification with the SEC covering 3,000 shares of 6% cumulative convertible preferred stock to be offered at par ($100 per share) through Wagenseller & Durst, Inc., Los Angeles, Calif., and Hooker & Fay, San Francisco, Calif. The proceeds are to be used for working capital.

American Bosch Corp.—Registers With SEC—

The corporation on Nov. 13 filed a registration statement with the SEC covering 65,450 shares of cumulative second preferred stock, 1951 series (convertible, $50 par).

The company proposes to offer its common stockholders of record Dec. 4, 1951, the right to subscribe for the preferred shares at the rate of one preferred share for each 20 common shares then held (with over-supscription privileges). The subscription price and underwriting terms are to be supplied by amendment. Allen & Co. is named as underwriter. The conversion price also is to be supplied by amendment.

Net proceeds of the financing are expected to be added to the general funds of the company, to be available for capital expenditures, working capital, and other corporate purposes, including increase in the company's investment in its wholly owned subsidiary, Arma Corp., "to provide such subsidiary with additional working capital necessary to enable it to finance its expanded defense production." A major portion of the funds are expected to be made available to Arma; and upon receipt thereof, Arma is expected to utilize $1,500,000 thereof to repay a short-term loan obtained by it from American Bosch early in 1951 to finance defense production. The latter company will thereupon pay off the short-term bank loan in the amount of $1,500,000 which it obtained at the time of the loan to Arma.—V. 174, p. 1785.

American Encaustic Tiling Co., Inc.—Sales Higher—

Malcolm A. Schweiker, President, on Nov. 9 announced that sales of the company are currently running at a rate of 28% higher than in 1950 and that the backlog of orders on the company's books represents seven months' productive capacity.—V. 174, p. 993.

American Enka Corp.—Secondary Distribution—A secondary distribution of 8,400 shares of common stock (no par) was made on Nov. 14 by Carl M. Loeb, Rhoades & Co. at $132 per share, with a dealer's concession of $5 per share. The offering was oversubscribed and the books closed.—V. 174, p. 1786.

In This Issue

Stock and Bond Quotations

	Page
New York Stock Exchange (Stocks)	11
New York Stock Exchange (Bonds)	23
New York Curb Exchange	28
Boston Stock Exchange	32
Cincinnati Stock Exchange	32
Detroit Stock Exchange	32
Los Angeles Stock Exchange	33
Midwest Stock Exchange	34
Philadelphia-Baltimore Stock Exchange	35
Pittsburgh Stock Exchange	35
San Francisco Stock Exchange	35
Montreal Stock Exchange	36
Montreal Curb Market	37
Toronto Stock Exchange	38
Toronto Stock Exchange—Curb Section	40
Over-the-Counter Markets	41
Transactions New York Stock Exchange	32
Transactions New York Curb Exchange	32
Dow, Jones Stock and Bond Averages	31
National Quotation Industrial Stock Averages	31
SEC Index of Stock Prices	31

Miscellaneous Features

General Corporation & Investment News	Cover
State and City Bond Offerings	49
The Course of Bank Clearings	42
Redemption Calls and Sinking Fund Notices	43
Dividends Declared and Payable	10
Foreign Exchange Rates	43
Combined Condition Statement of Federal Reserve Banks	43
Condition Statement of Member Banks of Federal Reserve System	43

American Gas & Electric Co.—Continues Expansion—

Two big generating plants are being built to meet the tremendous industrial expansion and growing power needs of the 7-state area—Indiana, Michigan, Ohio, West Virginia, Virginia, Kentucky, and Tennessee—served by the American Gas and Electric System.

These two plants—the Kanawha River plant in West Virginia and the Muskingum River plant in central Ohio, when finished, will pour 800,000 kilowatts of generating capacity into the present power network of the American Gas and Electric System—bringing the total capacity of the system to over 3,700,000 kilowatts by the end of 1953.—V. 174, p. 1093.

Associated Dry Goods Corp.—Quarterly Sales—

Period End. Oct. 27—	1951—3 Mos.	—1950	1951—9 Mos.	—1950
Sales	$36,974,233	$37,431,555	$101,010,851	$99,918,763

—V. 174, p. 1294.

Associated Telephone & Telegraph Co.—Stock Bid Rejected by Government—

The Office of Alien Property of the U. S. Department of Justice on Nov. 14 rejected the one bid it received in a public offering of 5,201 shares of $6 cumulative first preferred stock (no par), being 17.4% of the total outstanding.—V. 174, p. 1590; V. 173, p. 2385.

Assured Investment Co. of Chickasaw (Ala.)—Files—

The company on Nov. 9 filed a letter of notification with the SEC covering 950 shares of 6% cumulative preferred stock (par $100) and 950 shares of common stock (par $10), to be offered in units of one share of preferred and one share of common stock at $120 per unit, without underwriting. The proceeds are to be used to increase capital.

Avildsen Tools & Machines, Inc.—Plans Refinancing—

The company is in process of negotiating a loan, the proceeds of which it proposes to apply in liquidation of the bank loans under the revolving credit agreement (V-Loan), the 15-year 4½% mortgage note, and the 5% purchase money mortgages. At June 30, 1951, bank loans totaled $775,000, and $650,000 of 4½% notes and $63,111 of 5% purchase money mortgages were outstanding. The stockholders on Sept. 18 voted to authorize the directors to refinance the existing long-term obligations of the company and to provide for additional working capital. A committee of directors is currently working on this refinancing program.

RESULTS FOR QUARTER ENDED SEPT. 30

	1951	1950
Net profit	$33,039	$42,862

After all charges and provision for Federal income and excess profits taxes.

EARNINGS FOR FISCAL YEARS ENDED JUNE 30

	1951	1950	1949	1948
Net sales	$9,323,097	$4,563,788	$4,200,945	$4,330,410
Net earns. after taxes	405,064	*217,621	31,714	108,545
Cash divs. paid	None	None	58,020	61,656

*Loss.

NOTE—At June 30, 1951, there were outstanding 184,739 shares of 5% prior preferred stock (par $5); 53,004 shares of 6% cumulative preferred stock (par $5); and 309,796 shares of common stock (par $1).—V. 173, p. 473.

Bachmann Uxbridge Worsted Corp.—New Division—

The corporation announces the establishment of a new women's wear division to sell direct to the various needle trades in the women's wear field. This is in line with the policy adopted by the company several years ago.—V. 173, p. 1169.

Badger Manufacturing Co., Cambridge, Mass.—Files—

The company on Nov. 5 filed a letter of notification with the SEC covering 17,500 shares of common stock (par $10), to be offered at $15 per share through H. W. Coombs, E. I. Clapp, R. W. Carlson and C. L. Campbell, all of Cambridge, Mass. The proceeds are to be used for working capital.

Beaumont, Sour Lake & Western Ry.—Earnings—

September—	1951	1950	1949	1948
Gross from railway	$1,024,043	$557,528	$552,052	$621,484
Net from railway	552,937	164,220	206,413	173,493
Net ry. oper. income	261,859	20,601	102,714	66,688
From Jan. 1—				
Gross from railway	7,566,777	6,986,726	6,547,514	7,396,921
Net from railway	3,372,817	3,342,024	2,907,317	2,903,017
Net ry. oper. income	1,533,867	1,357,607	991,805	1,353,325

—V. 174, p. 1294.

(A. S.) Beck Shoe Corp.—Sales Decreased—

Period End. Oct. 27—	1951—4 Wks.	—1950	1951—43 Wks.	—1950
Sales	$3,290,536	$3,344,528	$36,399,689	$35,111,077

Sales of the Adler chain are included in all periods while military sales are excluded.—V. 174, p. 1494.

Bendix Aviation Corp.—Receives Record Order—

Sixty-four United Air Lines "Mainliners" will be equipped with the "flight path control" automatic landing approach system under the aviation industry's largest single order for this type of equipment, Roy H. Isaacs, Sales and Service Director of the Eclipse-Pioneer division of Bendix Aviation Corp., announced on Nov. 12.

Designed to permit normal airport landing approaches even under minimum ceiling and visibility conditions, flight path control automatically orients the airplane between two radio beams projected from an airport and causes it to be guided down to the runway, Mr. Isaacs explained.

Bendix is building the automatic approach equipment for 44 of United's DC-6 airliners and 20 DC-6B's, Mr. Isaacs said. The airline already has flight path control on some of its planes.

Mr. Isaacs added that the firm's PB-10 automatic pilot, with which the flight path control system is designed to operate, is now installed in or specified for 343 planes operated by 24 domestic and foreign airlines. Of the total number of planes equipped with the automatic pilot, 105 will have the flight path control system as well.—V. 174, p. 1690.

Bettinger Corp., Waltham, Mass.—New Plant Opened—

The opening of the first plant in the United States devoted exclusively to high temperature ceramic coatings was announced on Nov. 12 by Robert Weaver, Jr., President. Only six weeks after the Air Force called for immediate coating of certain airplane component parts to ease the supply situation on scarce metal alloys this corporation built the complete plant and put it into production. The additional plant will provide for a 30% production increase in the total output as well as a considerable employment increase. The first order handled by the new plant as the ceramic coating of turbo-supercharger component parts used in the B-36; C-97 Stratofreighter; B-50 bomber and B-29 bomber.

Although a sub-contract exceeding $250,000 from General Electric Co. for the coating of military aircraft component parts was the immediate stimulus for the building of a special plant devoted solely to this type of work, Bettinger has been engaged in research in the high temperature ceramic coating field for several years. Since the plant was put into operation, further contracts for the coating of civilian aircraft parts as a conservation measure have been received and experimentation in cooperation with MIT to discover other uses is now proceeding.—V. 174, p. 634.

We Want Offerings

ARKANSAS-MISSOURI POWER COMMON
MISSOURI UTILITIES COMMON
NATIONAL BANK OF TULSA

EDWARD D. JONES & CO.

Members
New York Stock Exchange
Midwest Stock Exchange
Chicago Board of Trade
New York Curb Exchange (Asso.)

300 NORTH 4th STREET
St. Louis, Mo. (2) CE 7600

Birmingham Fire Insurance Co.—Files—Rights—

The company on Nov. 1 filed a letter of notification with the SEC covering 12,500 shares of common stock to be offered to common stockholders of record Nov. 15 at par ($10 per share) at the rate of one-seventh of a share for each share held. No underwriting is involved. The proceeds will be used to enlarge the company's insurance business.—V. 172, p. 1626.

Black, Sivalls & Bryson, Inc.—Plans Financing—

The stockholders on Nov. 30 will consider authorization of a new issue of 25,000 shares of 4¾% cumulative preferred stock, which would carry detachable warrants for purchase of 50,000 shares of common stock. Holders of one share of new preferred would be entitled to purchase two shares of common at $20 per share for five years.

The corporation expects to sell the preferred stock to a group of insurance companies.—V. 174, p. 994.

Bond Stores Inc.—October Sales—

Period End. Oct. 31—	1951—Month	—1950	1951—10 Mos.	—1950
Sales	$7,476,722	$6,858,842	$59,895,492	$57,984,878

—V. 174, p. 1494.

Borg-Warner Corp. (& Subs.)—Earnings—

9 Months Ended Sept. 30—	1951 $	1950 $
Net sales	295,350,299	243,713,151
Cost of sales, admin. and selling expenses, and development of new products	249,509,970	199,815,141
Depreciation and amortization	4,060,899	3,336,289
Net operating profit	41,779,430	40,561,721
Interest, discounts, royalties, sundry receipts and adjustment (net)	860,130	272,621
Total	42,639,560	40,834,342
Federal and Canadian taxes on income (incl. excess profits tax)	27,191,295	17,119,083
Net earnings	15,448,265	23,715,259
Earnings per share	*$6.42	$9.95

*Based on 2,336,754 shares of $5 par value common stock outstanding after allowing for preferred stock dividend of $431,578.—V. 174, p. 1494.

(E. & G.) Brooke Iron Co.—To Be Acquired—

See Colorado Fuel & Iron Corp. below.—V. 174, p. 1494.

Brown & Bigelow—Sales Expansion Program—

Charles A. Ward, President, on Nov. 12 announced expansion of the company's service facilities through establishment of eight new sales districts in various parts of the United States.

New districts will be in northern New Jersey, rural Pennsylvania, San Antonio, Texas; Tulsa, Oklahoma; Queens and Bronx, New York City; Richmond, Virginia, and Akron, Ohio. The new areas will boost the Brown and Bigelow sales force to more than 1,200 and increase the sales districts to 60, Mr. Ward said.

He further stated the sales expansion program is geared to the company's increased manufacturing facilities such as the new million dollar electric-eye Talio-Crome press. The sales changes are effective Dec. 1.—V. 173, p. 2386.

Buhner Fertilizer Co., Inc. (Ind.)—Stock Offered—City Securities Corp., Indianapolis, Ind., on Nov. 12 publicly offered 2,500 shares of 5% cumulative convertible preferred stock at par ($100 per share) and accrued dividends. An additional 500 shares have been reserved for exchange by holders of the old 5% non-cumulative preferred stock (par $100) into the new preferred on a share-for-share basis. Any preferred stock not exchanged will be purchased by the underwriter.

The new preferred stock will be callable all or in part at 105 on or before Oct. 15, 1956; at 104 thereafter and on or before Oct. 15, 1961; at 103 thereafter and on or before Oct. 15, 1966; at 101 thereafter and on or before Oct. 15, 1970; and at 100 thereafter; plus in all cases accrued dividends to date of redemption.

Each share of preferred stock is convertible into two shares of common stock.

PROCEEDS—The net proceeds are to be used to redeem any presently outstanding preferred stock not exchanged, to pay existing bank loans and for working capital. There are 540 shares of old preferred stock outstanding at Aug. 31, 1951.

CAPITALIZATION GIVING EFFECT TO PRESENT FINANCING

	Authorized	Outstanding
5% skg. fund debs. due Aug. 1, 1958	$300,000	$270,000
5% conv. cum. pfd. stock (par $100)	3,000 shs.	3,000 shs.
Common stock (par $25)	24,000 shs.	*16,000 shs.

*Not including 6,000 shares reserved for conversion of preferred stock and 2,000 shares reserved for sale to officers, employees and the employees' pension fund.

BUSINESS—The company was incorporated May 1, 1923, in Indiana. It took over the business of the Buhner Fertilized Co. which had manufactured and retailed fertilizer continuously since 1889. The company manufactures fertilizer at its Seymour plant.

During 1948, the company commenced construction of a completely new fertilizer plant located on an eight-acre tract of ground at Danville, Ill. The new plant is located adjacent to the Hegeler Zinc Company plant, which company furnishes the plant with its requirements of sulphuric acid needed in the manufacture of mixed fertilizer.

The company owns 200 shares out of a total of 1,080 shares of outstanding common stock of Buhner and Co. All of the remaining stock is owned either by officers and directors of The Buhner Fertilizer Company, Inc., or by persons closely related to them. The latter company is located in Louisville, Ky., and is engaged in the manufacture and sale of mixed feeds at retail and wholesale; it is also the sales agent of Buhner Fertilizer Co., Inc., for the sale of fertilizer in the State of Kentucky.—V. 174, p. 1590.

Butler Brothers (& Subs.)—Earnings—

Period End. Sept. 30—	1951—3 Mos.	—1950	1951—9 Mos.	—1950
Net sales	$30,938,307	$36,418,524	$83,430,480	$85,717,992
Profit bef. Fed. inc. taxes	1,117,214	2,355,635	2,713,323	3,385,480
*Federal inc. taxes of 1951:				
Normal and surtax	621,000	1,030,300	1,377,000	1,421,900
Excess profits tax	106,000	------	218,000	------
	$727,000	$1,030,300	$1,595,000	$1,421,900
Net profit	$390,214	$1,325,335	$1,118,323	$1,963,580
†Net profit per com. sh.	$0.25	$1.07	$0.72	$1.45

*The 1951 third quarter provision for Federal income taxes includes $64,000 applicable retroactively to first half operations. †Based on 1,144,806 shares outstanding.—V. 174, p. 1786.

California Electric Power Co.—Rate Increase, etc.—

The company has received a favorable decision from the California P. U. Commission on its application for an increase in electric rates, Albert Cage, President, announced on Nov. 9. An average increase of 6.4% has been authorized effective Nov. 30, 1951. The Commission estimated that the new rates would produce an increase of $695,000 annually, based on the 1951 level of sales.

"Construction of the company's Highgrove steam plant is proceeding on schedule," Mr. Cage said. "The first 30,000 kilowatt unit is scheduled for commercial operation toward the middle of 1952, and the second unit of the same size is expected to follow about two months later. Major items of equipment have been ordered looking toward the installation of the third unit of 40,000 kilowatts to be placed in service late in 1953."

CONDENSED STATEMENT OF CONSOLIDATED NET INCOME

(Mexican Subsidiaries Not Consolidated)

Period End. Sept. 30—	1951—3 Mos.	—1950	1951—12 Mos.	—1950
Operating revenues	$3,717,504	$3,135,440	$13,102,672	$11,242,278
Opr. exps. & taxes	3,084,354	2,504,225	11,034,256	8,881,526
Net operating revenue	$633,150	$631,215	$2,068,416	$2,360,752
Other income	50,653	43,678	228,060	147,576
Gross income	$683,803	$674,893	$2,296,476	$2,508,230
Int. & other inc. deduct.	167,038	164,923	673,056	616,270
Net income	$516,765	$509,970	$1,623,420	$1,892,060
Pfd. & pref. div. req.	176,062	152,346	704,948	624,508
Earned for com. stk.	$340,703	$357,624	$918,472	$1,267,552
Com. shares outstdg.	1,677,942	1,665,796	1,677,942	1,665,796
Earned per com. share	$0.20	$0.21	$0.55	$0.76

—V. 174, p. 542.

Canadian Atlantic Oil Co., Ltd.—Stock Offered—Offering was made on Nov. 15 of 1,150,000 shares of $2 (Canadian) par value common stock at $6.75 per share. The offering was oversubscribed and the books closed. A group headed by Reynolds & Co. and Bear, Stearns & Co. offered 1,125,000 shares of the stock in the United States, while the remaining 25,000 shares were offered simultaneously in Canada by Ross Whittall Ltd. Of the total offering, 500,000 shares were sold by the company and the balance sold for the account of Pacific Petroleums Ltd.

PROCEEDS—Proceeds to be received by the company from the sale of its 500,000 shares will be applied first to the liquidation of the company's outstanding bank loan from The Royal Bank of Canada which amounted to $872,000 on Oct. 1, 1951, and the balance will be used from time to time for such corporate purposes as the directors may determine. Among the purposes for which such funds may be used are the exploration of, acquisition of interest in and development of prospective and proven oil and gas lands and the development of the company's existing properties.

BUSINESS—Company is engaged in the business of producing and selling petroleum and natural gas from lands leased or held under concession or in joint ownership with others and of engaging in exploratory and development work for the purpose of adding to its oil and gas reserves. It is currently engaged in the production of oil and, to a limited extent, natural gas in the Province of Alberta, Canada.

CAPITALIZATION GIVING EFFECT TO PRESENT FINANCING

	Authorized	Outstanding
*Common stock ($2 par value)	3,500,000 shs.	2,931,671 shs.

*Includes shares represented by scrip certificates for fractions of shares. In addition, 250,000 shares of common stock are to be reserved for issuance upon the exercise of options.

UNDERWRITERS—The names of the several underwriters and the several numbers of shares of the stock to be purchased by each, are as follows:

United States Underwriters:	Shares from Company	Shares from Selling Stockholder
Reynolds & Co.	65,220	84,780
Bear, Stearns & Co.	65,220	84,780
A. C. Allyn & Co., Inc.	10,870	14,130
Ames, Emerich & Co., Inc.	3,260	4,240
Arthurs, Lestrange & Co.	3,260	4,240
Bache & Co.	10,870	14,130
Bailey & Davidson	4,350	5,650
Bingham, Walter & Hurry	10,870	14,130
J. C. Bradford & Co.	3,260	4,240
Brooke & Co.	2,175	2,825
Brooke-Willis, Inc.	650	850
Stockton Broome & Co.	4,350	5,650
Burnham and Co.	2,175	2,825
H. M. Byllesby and Co. (Inc.)	2,175	2,825
Julien Collins & Co.	2,175	2,825
Cohu & Co.	2,175	2,825
Courts & Co.	870	1,130
Crowell, Weedon & Co.	10,870	14,130
Cruttenden & Co.	21,740	28,260
Davies & Co.	21,740	28,260
Dempsey & Co.	4,350	5,650
Dempsey-Tegeler & Co.	8,700	11,300
Dittmar & Company	6,520	8,480
Doolittle & Co.	4,350	5,650
Doyle, O'Connor & Co.	2,175	2,825
Dreyfus & Co.	3,260	4,240
Francis I. duPont & Co.	2,175	2,825
Fairman & Co.	4,350	5,650
Fauset, Steele & Co.	2,175	2,825
Fewel & Co.	3,260	4,240
M. M. Freeman & Co., Inc.	1,300	1,700
Gerstley, Sunstein & Co.	870	1,130
Gillen & Company	3,260	4,240
Hallowell, Sulzberger & Co.	435	565
Hancock, Blackstock & Co.	6,520	8,480
Hayden, Stone & Co.	10,870	14,130
H. Hentz & Co.	8,700	11,300
Hill Richards & Co.	6,520	8,480
Hooker & Fay	870	1,130
E. F. Hutton & Co.	8,700	11,300
Hugh Johnson & Co., Inc.	1,300	1,700
Kay, Richards & Co.	2,175	2,825
Kerr & Bell	4,350	5,650
Frank Knowlton & Co.	4,350	5,650
Lehman Brothers	30,435	39,565
Lester, Ryons & Co.	3,260	4,240
McCourtney-Breckenridge & Co.	1,300	1,700
Carl McGlone & Co., Inc.	2,175	2,825
McKelvy and Company	435	565
Peltason, Tenenbaum Co.	4,350	5,650
Penington, Colket and Co.	870	1,130
Prescott, Shepard & Co., Inc.	4,350	5,650
Research-Distributing Corp.	8,030	10,470
L. F. Rothschild & Co.	7,825	10,175
Scherck, Richter Company	10,870	14,130
Scott, Horner & Mason, Inc.	6,520	8,480
Shader Winckler Co.	1,300	1,700
Sills, Fairman & Harris, Inc.	8,700	11,300
I. M. Simon & Co.	2,175	2,825
Smith, Hague & Co.	1,300	1,700
Stein Bros. & Boyce	4,350	5,650
Strader, Taylor & Co., Inc.	435	565
Stewart, Scanlon & Co.	6,520	8,480
Taussig, Day & Co., Inc.	2,175	2,825
Varnedoe, Chisholm & Co., Inc.	1,300	1,700
Walston, Hoffman & Goodwin	21,740	28,260
Wilson, Johnson & Higgins	4,350	5,650
F. S. Yantis & Co. Inc.	3,260	4,240
John W. Yeaman	1,300	1,700
Canadian Underwriter:		
Ross Whitall Limited	10,870	14,130

—V. 174, p. 1590.

Canadian Salt Co., Ltd. (Canada)—Listing, Etc.—

The no par value common shares of this company were called for trading on the Toronto Stock Exchange and the Montreal Curb Market on Nov. 16.

The company was organized at the beginning of the year and took over the properties, business and goodwill as at Jan. 1, 1951 of the Alberta Salt Co., Ltd., of Lindbergh, Alberta, and as at April 1, 1951 of the Salt Division of Canadian Industries, Ltd., with plants at Windsor, Ontario, and Neepawa, Manitoba.—V. 173, p. 1270.

Celanese Corp. of America—Earnings—

(Including domestic subsidiary companies)

	3 Mos. End. Sept. 30, '51 $	—9 Mos. End. Sept. 30— 1951 $	‡1950 $
Net sales	45,427,061	170,940,107	169,021,926
Income before Fed. inc. taxes	10,790,847	49,188,733	57,418,645
*Prov. for Federal taxes on income	5,120,000	26,850,000	27,429,000
Net income	5,670,847	22,338,733	29,989,645
Common shares outstanding	5,844,954	5,844,954	5,514,107
Earnings per common share	$0.77	$3.27	$5.03

*Including excess profits tax (nine months 1951—$1,800,000; 1950—$3,005,000). ‡Certain state income and franchise taxes, amounting to $1,052,801, which were included in Provision for Federal and State taxes on income or in selling, general and administrative expenses in 1950, are considered to be more appropriately chargeable to cost of goods sold and have been so reclassified in the above 1950 figures.—V. 174, p. 1494.

Central Hudson Gas & Electric Corp.—Registers With Securities and Exchange Commission—

The corporation on Nov. 13 filed a registration statement with the SEC covering 40,000 shares of cumulative preferred stock, 1951 series.

The public offering price of the shares, as well as the names of the underwriters and the underwriting terms, are to be supplied by amendment.

Net proceeds of the financing will be applied to construction expenditures or to the discharge of short-term notes the proceeds of which were so applied. The construction program involves estimated expenditures of $11,000,000 in 1951, $6,000,000 in 1952, $10,000,000 in 1953, and $8,000,000 in 1954. It is expected that the funds generated within the business will provide approximately $8,500,000 for such expenditures, leaving a balance of $26,500,000 to be secured from other sources.

Electric Rates Up—

The new electric rates filed by this corporation on Sept. 5, 1951, representing an increase in total revenues of $1,689,000 on an annual basis, have been approved by New York P. S. Commission, it was announced by the company on Nov. 8.

The company serves approximately 100,000 customers in the mid-Hudson Valley.—V. 174, p. 1690.

Central Illinois Light Co.—Bids for Bonds—

Bids will be received up to 11 a.m. (EDT) on Nov. 27 at the office of Commonwealth Services, Inc., 20 Pine Street, New York 5, N. Y., for the purchase from Central Illinois Light Co. of $8,000,000 first mortgage bonds.—V. 174, p. 1690.

Central Illinois Public Service Co.—Earnings—

Period End. Sept. 30—	1951—3 Mos.	—1950	1951—12 Mos.	—1950
Operating revenues	$7,965,567	$7,279,813	$32,528,152	$29,365,597
Oper. exps. and taxes	6,340,296	5,621,426	25,502,178	22,503,280
Net oper. income	$1,625,271	$1,658,386	$7,025,974	$6,862,316
Other income (net)	48,460	24,167	172,185	162,004
Gross income	$1,673,732	$1,682,554	$7,198,159	$7,024,320
Interest, etc., deductions	628,909	469,436	2,266,796	2,091,543
Net income	$1,044,822	$1,213,117	$4,931,362	$4,932,776

—V. 174, p. 898.

Central Oklahoma Oil Corp.—Common Stock Sold—It was announced on Nov. 13 that the $299,970 shares of common stock (par 10 cents), which were offered to the public earlier this year, have all been sold at $1 per share through Israel & Co. See details in V. 173, p. 859.

Central Telephone Co.—To Increase Common Stock—

The stockholders on Nov. 23 will vote on an increase in the number of authorized common shares to 500,000 from the present 400,000.

The company now has outstanding 380,535 shares of common stock of $10 par value. "The increase will provide sufficient shares of authorized common stock to cover any conversion privilege that may be attached to the issuance of additional cumulative preferred stock," Harold A. Hanson, Secretary, stated. There are 20,000 shares of additional cumulative preferred stock authorized and unissued.

The stockholders also will vote on a proposal permitting the company's board to determine at the time these shares are issued whether and on what terms they will be convertible into common stock.—V. 174, p. 1495.

Chicago Corp.—Affiliate Borrows—See Triangle Pipeline Co. below.—V. 174, p. 451.

Colonial Stores Inc.—October Sales—

Period End. Oct. 27—	1951—4 Wks.	—1950	1951—43 Wks.	—1950
Sales	$16,093,000	$14,050,000	$164,956,000	$144,631,000

—V. 174, p. 1495.

Colorado Fuel & Iron Corp.—Financing and Acquisition Approved—

The stockholders on Nov. 14 approved issue and sale of $30,000,000 of new 4¼% first mortgage bonds, up to $15,000,000 of convertible debentures, and a financing plan which includes making a $10,000,000 bank loan. The corporation expects to redeem its present first mortgage bonds, of which $14,437,500 are currently outstanding, and also to pay off outstanding promissory notes amounting to $8,400,000.

The new financing plan approved by the stockholders is designed to provide approximately $27,000,000 of additional funds to be used in the corporation's plant expansion and diversification program. Construction of a new seamless pipe mill at Pueblo, Colorado, is the major project in the corporation's long-range building program.

The stockholders also approved the acquisition of all of the assets of the E. & G. Brooke Iron Co. in exchange for C. F. & I. common stock and newly authorized 5% serial preferred stock. Brooke Iron operates a blast furnace at Birdsboro, Pa., and its subsidiary, Richard Ore Co., operates an iron ore mine at Wharton, N. J.—V. 174, p. 1691.

Columbia Gas System, Inc.—Hearing on Financing—

The SEC on Nov. 7 issued an order giving interested persons until Nov. 19, 1951 to request a hearing upon the common stock financing proposal of this corporation. As previously reported, Columbia Gas proposes to offer 1,501,826 shares of its no par common stock for subscription by common stockholders of record on or about Nov. 26, 1951, at the rate of one new share for each ten shares then held. Stockholders also will be entitled to acquire, subject to pro rata allotment, 22,009 additional shares and for any shares not subscribed for by other stockholders (the additional shares being proposed in order to round out to 16,300,000 the total shares to be outstanding). The subscription price is to be set by Columbia; and the proceeds are to be used to finance in part the 1951 construction program of the system. Columbia Gas will seek competitive bids for the purchase of unsubscribed shares (including such shares as may be acquired in connection with its stabilization transactions, if any).

See also Cumberland & Allegheny Gas Co. below.

Opens New Line—

The corporation started the flow of natural gas on Nov. 13 through its new $11,000,000 Clinton County pipeline, the first direct connection between Pennsylvania's recently developed Leidy gas field and the Pittsburgh consumer area.

The 167-mile line's initial load is going to the Irwin vicinity, 20 miles southeast of Pittsburgh. The load will be increased considerably by Jan. 1 when the Pittsburgh takeoff is opened following final testing of the line between there and Irwin.

The new pipeline originates in north central Pennsylvania, ten miles east of Renovo in Clinton County, which became the easternmost source of major gas production when a wildcat well came in on the Calhoun farm in Leidy Township on Jan. 8, 1950. It runs southwest through rugged forest lands and across five rivers to connect with

previously existing lines of The Manufacturers Light and Heat Co., part of Columbia Gas System. It consists of 140 miles of 16-inch pipe, 10 miles of 20-inch pipe and 17 miles of 24-inch pipe. A 2,640-h.p. compressor station and dehydration plant costing $790,000 is being built at Gleasonton, near the source of supply.

Leidy gas field now has become a heavy producer, with an open flow of 595,943,000 cubic feet daily from 55 producing wells as of Oct. 12. At that time 48 more wells were being drilled and 14 additional locations had been made.—V. 174, p. 1787.

Commercial Life Insurance Co. of Missouri—Files—

The company on Nov. 6 filed a letter of notification with the SEC covering 20,000 shares of common stock (par $10), of which 13 shares have heretofore been issued at $15 each, and the remaining 19,987 shares will be offered at the same price. Each purchaser will be required to transfer back to the company one-third of the number of shares so purchased, such shares so returned to be used to obtain the guaranteed life funds certificates of the Commercial Life Insurance Co. of Springfield, Ill., as set forth in the stock subscription agreement. No underwriting will be involved. The $200,000 proceeds will be deposited as a reserve with the Division of Insurance of the State of Missouri; $100,000 will be available for use for corporate purposes. The offering will be made to Missouri residents.

Commonwealth Edison Co.—Subscription Rights—Of the offering of 1,716,500 shares of $1.32 dividend convertible preferred stock, 1,248,964 shares were subscribed through the exercise of stockholders' rights. The principal underwriters, Glore, Forgan & Co. and First Boston Corp. on Nov. 15 placed on the market 761,080 shares of the new stock, including 293,544 shares acquired by the underwriters during the subscription period by the exercise of rights.—V. 174, p. 1691.

Community Public Service Co.—Earnings—

Period End. Sept. 30—	1951—3 Mos.—1950		1951—12 Mos.—1950	
Operating revenues	$2,129,920	$1,683,710	$7,067,931	$6,076,294
Expenses and taxes	1,692,196	1,311,408	5,964,830	5,004,031
Net after taxes and operating expenses	$437,724	$372,302	$1,103,101	$1,072,263
Other income	15,135	81,719	16,382	199,164
Bal. avail. for int., etc.	$452,859	$454,021	$1,119,483	$1,271,427
Interest, etc., deducts.	81,634	90,491	320,953	381,078
Net income	$371,225	$363,530	$798,530	$890,349

—V. 173, p. 2387.

Consolidated Engineering Corp., Pasadena, Calif.—Registers With Securities and Exchange Commission—

The corporation on Nov. 13 filed a registration statement with the SEC seeking registration of 125,000 shares of common stock, 50c par.

The shares are to be offered for public sale through an underwriting group headed by Blyth & Co., Inc. The public offering price and underwriting terms are to be supplied by amendment.

Approximately $700,000 of the net proceeds are to be used for the retirement of a 4% unsecured note for $700,000 due Dec. 31, 1951, in favor of the Security-First National Bank of Los Angeles, representing borrowings "primarily in order to carry increased inventories. . . ." The balance will be added to general funds of the company, to be expended from time to time for such corporate purposes as the management may determine, including increased cash requirements and capital additions to plants and facilities. The company is engaged primarily in the design, development, manufacture and sale or lease of specialized analytical instruments for scientific and industrial uses.

The registration statement also covers 14,030 common shares under option to certain key executive and supervisory employees at the price of $2.17391 per share.

Stock Split Voted—Dividend Increased—Shipments Set Record—

The stockholders on Nov. 12 approved a 2-for-1 split of the common stock, Philip S. Fogg, President, announced.

The directors have declared a quarterly dividend of 10 cents a share on the new stock, payable Dec. 20, 1951, to stockholders of record Nov. 30, 1951. This action represents a 33⅓% increase in the dividend rate since the company paid 15 cents a share quarterly prior to the 2-for-1 stock split.

The stock split will bring the number of shares outstanding to 525,160. Par value of the stock was reduced to 50 cents a share from $1 a share.

Discussing current business conditions, Mr. Fogg stated: "The demand for Consolidated Engineering's electronic instruments used for industrial, scientific and military purposes, continues to increase steadily." He said the increased demand was reflected in shipments for the first 10 months of 1951, which reached a new record of $4,400,000. This was more than double the $1,966,000 total for shipments in a similar period in 1950.

The steadily increasing volume of orders assures capacity operation throughout 1952, Mr. Fogg said.—V. 174, p. 1787.

Consolidated Freightways, Inc.—Common Stock Offered—Blyth & Co., Inc. and associates on Nov. 9 offered 100,000 shares of common stock (par $5) at $12.50 per share.

The First National Bank of Portland, Portland, Ore., is transfer agent. The United States National Bank of Portland, Portland, Ore., is registrar.

Attention is directed to the fact that prior to the offering of the above shares, the outstanding common stock of the company has been closely held by the management and other persons connected with the business of the company, and there has been no generally quoted market for such outstanding common shares.

PROCEEDS—The company proposes to use the proceeds of the sale of shares of common stock now offered, estimated at about $1,100,000 net to the company, to the extent of $985,000 thereof for additions to working capital and to finance the equity in new equipment purchases required to meet increased demand for the company's services, and to the extent of $100,000 thereof to repay an advance made to the company by one of its subsidiaries.

DIVIDENDS—Since 1942, the company has paid no dividends on its common stock. The directors have indicated a present intention to commence paying quarterly dividends on the common stock at the rate of $1 per share per annum commencing in December 1951.

CAPITALIZATION GIVING EFFECT TO PRESENT FINANCING

	Authorized	Outstanding
Equip. contracts payable to Bank of America, Los Angeles, Calif.		$4,177,917
Equipt. contracts payable, others		277,657
Installment contract for purchase of capital stock of subsidiary		100,625
Other instal. notes & contracts payable		1,218,452
Note payable to E. W. A. Peake, principal stockholder		60,000
6% cumul. pfd. capital stk. ($100 par)	10,000 shs.	7,564½ shs.
6% cumulative employees' preference stock ($100 par)	1,000 shs.	1,000 shs.
Com. capital stock (par $5)	500,000 shs.	250,000 shs.

The stockholders on Oct. 8 voted to change the authorized common stock from 250,000 shares of no par value (of which 150,000 shares were outstanding) to 500,000 shares of $5 par value, of which 250,000 shares will be outstanding after completion of new financing.

BUSINESS—The company was incorporated in Washington on Aug. 28, 1929. During its first two years of operation, the company operated several routes in Oregon and Washington totalling 3,145 route miles. In the ensuing twenty years, by a number of acquisitions and pursuant to authority received from various regulatory commissions, the company's principal routes were considerably extended and as of July 31, 1951 it served 11,788 route miles, not including 4,942 miles of authorized alternate routes. The company believes that it is presently the largest motor common carrier of general freight west of the Mississippi River, and based on information released by the Interstate Commerce Commission, in terms of 1950 gross revenues it was the second largest company in the United States engaged in such business.

The principal business of the company is that of a common carrier of property by motor vehicle. It maintains a scheduled service over the routes authorized by the Interstate Commerce Commission and various State regulatory bodies. Interstate traffic is handled in the States of California, Idaho, Illinois, Minnesota, Montana, Nevada, North Dakota, Oregon, Utah, Washington and Wisconsin. Intrastate business is handled in the States of Idaho, Montana, Oregon and Washington. The company handles both long-haul and short-haul traffic.

The company has four wholly-owned subsidiaries (exclusive of an inactive subsidiary): Freightways Terminal Co., a Nevada corporation, owning and managing the real estate and terminal warehouses owned by the system; Freightliner Corp., an Oregon corporation, fabricating and assembling trucks, tractors and trailers under the trade name "Freightliner"; Bert Sanford, Inc., a Washington corporation, operating intrastate and transporting heavy commodities in the State of Washington; and Howard R. Williams, Inc., an Oregon corporation, transporting bulk petroleum products in Oregon, Eastern Washington and Northern and Southwestern Idaho.

UNDERWRITERS—The names of the several underwriters and the number of shares of common stock to be purchased by each of them from the company are as follows:

	Shares		Shares
Blyth & Co., Inc.	54,000	Wegener & Daly Corp.	5,000
Waltston, Hoffman & Goodwin	30,000	Conrad, Bruce & Co.	2,000
J. A. Hogle & Co.	5,000	Hill Richards & Co.	2,000
		Mason Brothers	2,000

—V. 171, p. 556.

Consolidated Grocers Corp.—Stock Increased, Etc.—

The stockholders on Nov. 14 approved a proposal to amend the charter to permit certain capital changes, it was announced by Nathan Cummings, Chairman.

The action of shareholders permits the company to increase the authorized common shares from 1,200,000 to 2,400,000 (par $1.33⅓) and to create 300,000 shares of $5 par preferred stock. The present $100 par 5% cumulative preferred was not affected by the action. No plans for issuance of new stock have been made yet.

Mr. Cummings stated that sale for the four weeks ended Oct. 20, 1951, "surpassed earlier estimates and exceeded $18,000,000. Profits, after deduction of the higher income taxes, amounted to $230,000 for the four weeks" he continued.

"Current sales are continuing at a high level and should result in a substantial net profit," he stated.—V. 174, p. 1787.

Consolidated Lithographing Corp.—Trustee Appointed

The City Bank Farmers Trust Co., New York, has been named trustee, paying agent and registrar for $1,700,000 principal amount of 4% first mortgage bonds, due Nov. 1, 1966.—V. 156, p. 2247.

Consolidated Silver Lead Mines, Inc., Duphie, Ida.—Files With Securities and Exchange Commission—

The corporation on Oct. 29 filed a letter of notification with the SEC covering 400,000 shares of capital stock (par 10 cents), to be offered at 25 cents per share, without underwriting. The proceeds are to be used for development of mines.

Consumers Power Co.—Stock Sold—Lehman Brothers and associates on Nov. 5 placed the 28,844 unsubscribed shares of common stock (no par) at $32 per share. See V. 174, p. 1787.

Container Corp. of America—Earnings Revised—

Since the release of this company's earnings on Oct. 16, the 1951 Revenue Act was enacted and became effective retroactively. The effect of this Act reduced th earnings reported for nine months ended Sept. 30, 1951, from $11,247,000 to $9,515,000; or $5.54 to $4.66 per common share.

The earnings reported for the three months ended Sept. 30, 1951, were reduced from $2,310,000 to $1,989,000; or $1.12 to 96 cents per common share.—See V. 174, p. 1495.

Continental-Diamond Fibre Co. (& Subs.)—Earnings—

Nine Months Ended Sept. 30—	1951	1950
Sale to customers, less returns, allowances, etc.	$21,366,107	$14,580,662
Cost of sales, exclusive of depreciation	17,122,451	11,554,003
Selling, administrative and general expenses	1,264,479	1,077,554
Operating income	$2,979,177	$1,949,105
Other income (net)	89,767	80,757
Total	$3,068,944	$1,868,347
Provision for depreciation	289,163	281,461
Prov. for Federal and State taxes on income	1,914,625	795,712
Net income	$865,156	$791,174
Earnings per share (on 459,559 shares)	$1.88	$1.72

—V. 174, p. 635.

Cumberland & Allegheny Gas Co.—Acquisition—

The company on Nov. 7 received SEC authorization to acquire certain production property located in Preston County, W. Va., from William E. Snee and Orville Eberly, independent gas producers, for $4,000,000, exclusive of two wells in process of drilling for which Cumberland will pay the actual cost to the date of conveyance. Cumberland presently purchases the gas produced from these properties; and their purchase is considered essential in order to secure the maximum amount of gas from all sources so that adequate service may be rendered to its existing customers.

The Columbia Gas System, Inc. (parent) proposes to advance $1,650,000 on open account to Cumberland which will take care of the $1,500,000 down payment for the properties and the monthly payments through December, 1951. Such advances later are to be funded into long-term debt. Cumberland also proposes to issue its non-interest bearing note or notes to Messrs. Snee and Eberly in the amount of $2,500,000, to be paid in monthly instalments in the amount of $41,666 until paid.

In another order, the SEC authorized Cumberland to issue and sell to Columbia 94,000 shares of additional common stock of Cumberland for $2,350,000; and Columbia was further authorized to advance $750,000 on open account to Cumberland (to be funded into long-term debt later). The funds are to be used by Cumberland for its construction program.—V. 174, p. 543; V. 172, p. 843.

Dan River Mills, Inc.—Reports New Discovery—

A new discovery, that will open important new avenues in the use of viscose rayon, offers major consumer advantages in rayon clothing according to an announcement made Nov. 9 by Russell B. Newton, President.

Referred to under its laboratory name, X-2, the process, Mr. Newton said, promises to double the wear life of rayon clothing. It assures permanent shrinkage control, offers wrinkle resistance, makes all-white rayon garments practical for the first time and makes rayon completely washable.

Not a resin finish, but a radical new chemical development, the X-2 process changes the molecular structure of the rayon fiber, according to Mr. Newton, and once changed, the improved fiber cannot return to its original state.

"The X-2 process can be applied on standard equipment already in use by rayon finishing plants," Mr. Newton concluded. "It is our intention to make it available to the industry at the earliest possible date."—V. 173, p. 2288.

Day Mines, Inc.—Earnings, etc.—

Quarter Ended Sept. 30—	1951	1950
Net operating profit	$208,475	$351,322
Depreciation and amortization	63,500	83,600
Net profit before depletion & income taxes	$144,975	$267,722
Dry tons milled	47,717	56,584
Average price of lead, New York (per lb.)	17.0c	13.5c
Average price of zinc, St. Louis (per lb.)	17.5c	15.7c
Average price of silver, U. S. Treasury (per oz.)	90.16c	90.0c

The company is participating on a 25% basis in an American Smelting & Refining Company project with the Silver Buckle Mining Company.—V. 173, p. 1987.

Dee Cee Corp., Shreveport, La.—Files With SEC—

The corporation on Nov. 2 filed a letter of notification with the SEC covering 30,422 shares of capital stock to be offered at par ($1 per share), without underwriting. The proceeds are to be used to develop oil leases.

Detroit Edison Co.—Bonds Offered—An underwriting group headed by Kuhn, Loeb & Co. on Nov. 15 offered $40,000,000 of general and refunding mortgage bonds, series K, 3⅜% due Nov. 15, 1976, at 101.783 and accrued interest. The offering was oversubscribed and the books closed. The group won award of the bonds at competitive sale on Nov. 14 on a bid of 101.28.

Three other bids for the bonds at 3⅜s were received, viz: Halsey, Stuart & Co. Inc., 101.15; The First Boston Corp., 100.9399; and Coffin & Burr, Inc. and Spencer Trask & Co. (jointly), 100.799.

Redemption of the bonds may be made at prices ranging from 104.79% to par.

PROCEEDS—Proceeds from the sale of these bonds will be applied toward the company's construction program for 1952. The company has been engaged for several years in making extensive additions to plant to meet the increasing demand for its services. Gross expenditures for property additions from 1947 through the first nine months of 1951 were approximately $217,000,000. The accelerated defense program and continued growth of ordinary requirements will necessitate a continuation of additions to plant.

BUSINESS—Serving an area of 7,587 square miles with a total estimated population of 3,371,000, The Detroit Edison Co. is the only electric utility selling electric lighting and power in the City of Detroit and in extensive adjacent territory in the State of Michigan. In addition, the company sells to Consumers Power Co. all of the electric energy requirements for the City of Pontiac. The company also conducts a steam heating business in the central business section of the City of Detroit. Water service is furnished in the City of Vassar.

CAPITALIZATION GIVING EFFECT TO PRESENT FINANCING

	Authorized	Outstanding
*General and refunding mortgage bonds:		
Series H, 3%, due Dec. 1, 1970		$50,000,000
Series I, 2¾%, due Sept. 1, 1982		60,000,000
Series J, 2¾%, due March 1, 1985		35,000,000
Series K, 3⅜%, due Nov. 15, 1976		40,000,000
‡3% conv. debentures, due Dec. 1, 1958	$47,000,000	36,197,400
Promissory notes:		
2½% notes, due Oct. 1, 1959	10,000,000	10,000,000
3% notes, due Oct. 1, 1979	30,000,000	30,000,000
3¼% notes, due Aug. 1, 1959	25,000,000	25,000,000
Capital stock ($20 par value)	15,000,000 shs.	9,029,693 shs.

*The aggregate principal amount of bonds which may be issued under the indenture of mortgage is not limited, but additional bonds may be issued only in compliance with the restrictions imposed by the terms of the indenture of mortgage and the indentures supplemented thereto.

‡The convertible debentures are convertible through June 1, 1958, unless called for previous redemption, into shares of capital stock at the conversion price of $20 per share (subject to adjustment in certain events).

PURCHASERS—The purchasers have agreed, severally and not jointly, to purchase from the company the bonds of series K in the principal amounts set forth below opposite their respective names:

Kuhn, Loeb & Co.	$11,334,000	Carl M. Loeb, Rhoades & Co.	$2,000,000
Blyth & Co., Inc.	11,333,000	Fulton, Reid & Co.	1,000,000
Union Securities Corp.	11,333,000		
Wood, Struthers & Co.	3,000,000		

—V. 174, p. 1596.

Diamond Alkali Co.—Registers With SEC—

The company on Nov. 15 filed with the SEC a registration statement covering 120,000 shares ($100 par) of preferred stock, convertible for 10 years following the date of issuance. The dividend rate, offering price and conversion price will be fixed at the time of offering. The First Boston Corp. is named as managing underwriter.—V. 174, p. 1692.

Dobeckmun Co.—Stock Offered—Blyth & Co., Inc. headed an investment group which on Nov. 14 offered publicly 90,000 shares of common stock (par $1) a $32 per share.

PROCEEDS—Of the proceeds, $500,000 will be used to pay off a short-term bank loan and the remainder added to treasury funds to provide greater inventories for an increasing volume of business and put the company in a better position to take advantage of favorable opportunities for future expansion.

DIVIDENDS—Dividends have been paid on the common stock in each year since 1941. During 1951 the company paid 25 cents a share for the first quarter, 30 cents for the second quarter, 35 cents for the third quarter, and 35 cents for the fourth quarter.

BUSINESS—Company, whose main plant is located in Cleveland, Ohio, is one of the nation's leading converters of flexible packaging materials such as cellophane, plastic films, aluminum foil, cotton cloth and paper. Its principal products—many of which the company pioneered—are bags made of cellophane, acetate film, Pliofilm and polyethylene film used chiefly to package foods; gift wrapping papers; and various laminated products for packaging a great many food, drug and chemical items, including "Zip-Tape" for opening cigarette, candy, chewing gum and other packages. The company is the dominant producer of "Lurex," a nontarnishing metallic yarn sold to the textile industry. The laminated products currently account for approximately 44% of Dobeckmun's total sales. In addition, the company makes certain barrier materials for the packaging of metal parts for the Armed Forces.

EARNINGS—For the eight months ended Aug. 31, 1951 the company reported net sales of $18,412,703 and net earnings of $1,065,387 compared with sales of $18,220,835 and earnings of $1,003,971 for the year 1950. In 1946 the company had sales of $9,272,577 and earnings of $316,900.

CAPITALIZATION GIVING EFFECT TO PRESENT FINANCING

	Authorized	Outstanding
4% registered notes dated Nov. 1, 1950 and due Nov. 1, 1965	$3,000,000	$2,800,000
Preferred stock, 1949 series, ($5.25 cumulative), par $100 per share	4,250 shs.	4,250 shs.
Preferred stock, 1951 series, ($5.25 cumulative), par $100 per share	5,000 shs.	5,000 shs.
Common stock (par $1)	500,000 shs.	444,756 shs.

The Commercial and Financial Chronicle (Reg. U. S. Patent Office) William B. Dana Company, Publishers, 25 Park Place, New York 7, N. Y., REctor 2-9570. Herbert D. Seibert, Editor and Publisher; William Dana Seibert, President; William D. Riggs, Business Manager. Published twice a week [every Thursday (general news and advertising issue) with a statistical issue on Monday]. Other offices: 135 S. La Salle St., Chicago 3, Ill. (Telephone STate 2-0613); 1 Drapers' Gardens, London, E. C., England c/o Edwards & Smith. Copyright 1951 by William B. Dana Company. Reentered as second class matter February 25, 1942, at the post office at New York, N. Y., under the Act of March 3, 1879. Subscriptions in United States, U. S. Possessions, Territories and Members of Pan-American Union, $45.00 per year; in Dominion of Canada, $48.00 per year. Other Countries, $52.00 per year.

NOTE: On account of the fluctuations in the rate of exchange, remittance for foreign subscriptions and advertisments must be made in New York funds.

UNDERWRITERS—The several underwriters named below have entered into an agreement with the company under which the underwriters have agreed, severally and not jointly, to purchase from the company the shares of common stock now offered in the amounts set forth below opposite their respective names:

	Shares		Shares
Blyth & Co., Inc.	23,000	W. E. Hutton & Co.	10,000
Baker, Weeks & Harden	3,400	T. H. Jones & Co.	2,500
Blunt Ellis & Simmons	3,400	McCormick & Co.	3,400
Boettcher and Co.	3,400	Merrill, Turben & Co.	2,500
Clark, Dodge & Co.	10,000	The Ohio Company	2,500
Curtiss, House & Co.	3,000	Prescott, Shepard & Co., Inc.	2,500
Fulton, Reid & Co.	2,500	Walston, Hoffman & Goodwin	10,000
Hawkins & Co.	2,000	Whiting, Weeks & Stubbs	3,400
Hayden, Miller & Co.	2,500		

CONSOLIDATED STATEMENT OF EARNINGS

9 Mos. End. Sept. 30—	1951	1950	1949	1948
Operating profit	$3,627,926	$1,360,258	$690,777	$526,304
Other income	124,242	94,601	45,041	37,008
Total income	$3,752,168	$1,454,859	$735,818	$563,312
Other deductions	341,024	198,126	157,521	141,999
Federal income taxes	2,123,008	523,078	219,753	160,099
Net profit	$1,288,136	$733,655	$358,544	$261,214
Preferred dividends	23,256	19,359	------	------
Balance	$1,264,880	$714,296	$358,544	$261,214
Earns. per com. share	$3.57	$2.21	$1.12	$0.81

—V. 174, p. 1596.

Dow Chemical Co.—Plans Stock Offering—

The directors on Nov. 14 authorized an offering of 200,000 additional shares of common stock to employees and common stockholders. The stockholders will receive the right to buy one share of common for each 50 held on Dec. 14. Employees will be able to subscribe up to 10% of their annual wage under a payroll deduction plan. Employees of all company subsidiaries and associated companies will be eligible, but officers and directors are excluded.

This is the company's fourth stock offering to employees.

The offering is expected to be made Jan. 3, and after providing for common stock subscription warrants it is estimated that about 67,000 shares will be available to employees.—V. 174, p. 1496.

(The) Duplan Corp.—Sales & Earnings Off—

Fiscal Year Ended Sept. 30—	1951	1950
Net sales and other income	$30,800,000	$34,430,000
Earnings before taxes on income	1,630,000	3,790,000
Provision for taxes on income	600,000	1,490,000
Net earnings	$1,030,000	$2,300,000
Shares outstanding	976,023	957,602
Earnings per share	$1.05	$2.40
Cash dividends	$0.80	$0.50
Stock dividends	2%	6%

—V. 174, p. 103.

Duquesne Light Co.—Earnings—

Period End. Sept. 30—	1951—9 Mos.—1950		1951—12 Mos.—1950	
Operating revenues	$55,943,047	$46,619,092	$72,274,860	$60,859,929
Operating exp. & taxes	45,227,314	36,360,270	57,703,091	46,711,475
Net oper. revenue	$10,715,733	$10,258,822	$14,571,769	$14,148,454
Other income (net)	19,900	21,523	*145,977	27,410
Gross income	$10,735,633	$10,280,345	$14,717,746	$14,175,864
Income deductions	1,919,089	1,842,932	2,612,362	2,410,817
Net income	$8,816,544	$8,437,413	$12,105,384	$11,765,047

*Includes $118,800 dividends received from subsidiary companies.—V. 173, p. 2288.

Eason Oil Co.—Earnings—

9 Months Ended Sept. 30—	1951	1950
*Gross operating income	$2,123,349	$2,003,208
Net profit before Fderal and State inc. taxes	702,626	662,152
Provision for Federal and State income taxes	351,313	261,895
Net profit	$351,313	$400,257
Shares outstanding (excluding treasury stock)	308,584	308,684
Profit per share	$1.14	$1.30

*The company has assigned oil payment interests in certain leases in exchange for drilling wells thereon. The value of the oil produced from the exchanged oil payment interests was not included in income nor was any amount added to the investment in oil and gas producing properties for the drilling of said wells. The value of the oil produced from the exchanged oil payment interests amounted to $212,913 for the nine months ended Sept. 30, 1951, and $74,516 for the nine months ended Sept. 30, 1950.—V. 170, p. 981.

Eastman Kodak Co.—New Product—

A new perfume additive, "Compound 77-B," has been announced by Tennessee Eastman Co. of Kingsport, Tenn. According to the manufacturer, the odor of the new additive is quite distinctive although similar in some respects to oil of patchouli and oil of verti vert.

Tennessee Eastman has, for a number of years, manufactured and sold other odors such as dimethyl ether of hydroquinone to soapers and perfumers.—V. 174, p. 187.

Fedders-Quigan Corp.—Stock Offering—The corporation is offering to common stockholders of record Nov. 9 the right to subscribe to 62,041 shares of 5% cumulative preferred stock, series A at par ($50 par value), on the basis of one preferred share for each 20 shares of common stock held. The rights will be evidenced by subscription warrants expiring at 3:00 p.m. (EST) on Nov. 23, 1951. The offer to stockholders includes an oversubscription privilege under which preferred stock not subscribed for through the exercise of rights may be acquired by warrant holders at the regular subscription price. The offering has been underwritten by Allen & Co., which has agreed to purchase from the company any preferred shares not subscribed for by warrant holders.

The preferred stock is convertible on or prior to Nov. 1, 1961 into common stock at the price of $13.75 per share of common stock.

A sinking fund is provided for the preferred stock under which, commencing on June 1, 1953, the company is required to retire annually preferred stock with an aggregate par value equal to 20% of the consolidated net income of the company and its subsidiaries for the preceding calendar year in excess of $1,500,000.

PROCEEDS—Net proceeds from the sale of the preferred stock will be used by the corporation to retire $2,000,000 outstanding short-term bank loans and for general corporate purposes, including the furnishing of additional working capital to accommodate increased production.

BUSINESS—Corporation, incorporated in 1913, is engaged in the manufacture of heat transfer and other miscellaneous metal products in four plants employing approximately 2,580 persons. Principal products of the company are radiators and heater cores for the automotive industry, unit room air conditioners, heat exchange components for the refrigeration industry, space heating equipment and appliances, and metal frames for the ladies' handbag industry. The company also is a contract manufacturer of unit air conditioners for Radio Corp. of America (Victor Division), Avco Manufacturing Corp. (Crosley Division) and others for sale under their own brand names, such products differing somewhat in design from those manufactured for sale under the Fedders name.

EARNINGS—Sales during the calendar year 1950 were $33,607,050 and net income was $1,982,131. During the first eight months of 1951, sales amounted to $25,526,419 and net income to $1,147,381.

CAPITALIZATION GIVING EFFECT TO PRESENT FINANCING

	Authorized	Outstanding
3½% note due Feb. 1, 1965 issued under agreement dated April 28, 1950	$2,525,000	$2,525,000
Cum. preferred stock ($50 par value) issuable in series	200,000 shs.	
Series A preferred stock	62,041 shs.	62,041 shs.
Common stock ($1 par value)	2,000,000 shs.	*1,240,820 shs.

*In addition 226,000 shares are reserved for issuance upon conversion of the series A preferred stock.

NOTE—On Aug. 31, 1951 the company also had outstanding $3,500,000 of short-term bank loans which bear interest at the rate of 3% per annum.—V. 174, p. 1596.

Ferro Corp., Cleveland, O.—Registers With SEC—

The corporation on Nov. 13 filed a registration statement with the SEC covering 91,859 common shares ($1 par).

The company proposes to offer the shares for subscription by common stockholders at the rate of one additional share for each five shares held. The record date, subscription price and underwriting terms are to be supplied by amendment. Merrill Lynch, Pierce, Fenner & Beane is named as underwriter.

Net proceeds of the financing will be added to general treasury funds and used for general corporate purposes of the company and its subsidiaries, including the improvement and expansion of existing plants and properties, the construction or acquisition of new plants and properties, and the carrying of inventories and receivables. The new construction includes a new glass fiber plant at Nashville, Tenn.—V. 173, p. 1792.

Florida Power & Light Co. — Bonds Offered—Kuhn, Loeb & Co., on Nov. 15 offered $10,000,000 first mortgage bonds, 3⅝% series due Nov. 1, 1981 at 101.377% and accrued interest. Award of the bonds was made at competitive sale on Aug. 13 on the group's bid of 101.10%.

Other bids for the same coupon rate were: Harriman Ripley & Co., Inc., 100.821; Merrill Lynch, Pierce, Fenner & Beane, 100.781; Lehman Brothers, 100.75999; Shields & Co., 100.647; First Boston Corp., 100.5599; Halsey, Stuart & Co. Inc., 100.51; Carl M. Loeb, Rhoades & Co. and Bear, Stearns & Co. (jointly), 100.40, and White, Weld & Co., 100.389.

General redemption of the bonds may be made at prices declining from 104.38% to par. Special redemption prices range down from 101.38% to par.

PROCEEDS—Net proceeds from the sale of these bonds will be used to provide additional facilities required to meet the growing demand for electric and gas service and for other corporate purposes. The company's present estimates anticipate that its construction program for the years 1951-1952, inclusive, may approximate $39,500,000, of which amount approximately $20,500,000 will be for 1951. The portion of the construction program for 1952, as now contemplated, which may require expenditures of as much as $19,000,000, is expected to include extensions of existing generating, transmission and distribution facilities. The company has not completed the formulation of its construction program for 1952.

BUSINESS—Company is an operating public utility principally engaged in the business of generating, transmitting, distributing and selling electric energy. The company is also engaged in the manufacture, distribution and sale of natural gas. The company operates wholly within Florida, and is not in direct competition with any privately or publicly owned electric or gas utility company or agency. The company supplies electric service in 354 communities, including Miami, West Palm Beach, Miami Beach, Ft. Lauderdale, Daytona Beach, Fort Myers, Sarasota, Sanford, St. Augustine, Bradenton, North Miami, Coral Gables, Hialeah and Hollywood.

CAPITALIZATION GIVING EFFECT TO PRESENT FINANCING

	Authorized	Outstanding
*First mortgage bonds:		
3½% series due 1974		$45,000,000
3% series due 1977		10,000,000
3⅛% series due 1978		11,000,000
3% series due 1979		10,000,000
3⅝% series due 1981		10,000,000
3¼% skg. fd. debs. due 1972	$10,000,000	10,000,000
4½% cum. pfd. stock ($100 par value)	100,000 shs.	100,000 shs.
4½% cum. pfd. stock, series A ($100 par value)	50,000 shs.	50,000 shs.
Common stock (no par value)	20,000,000 shs.	2,450,000 shs.

*Not limited except as set forth in the mortgage securing such bonds.—V. 174, p. 1693.

Florida Telephone Co., Ocala, Fla.—Files With SEC—

The company on Oct. 29 filed a letter of notification with the SEC covering 26,000 shares of common stock (par $10) to be offered at $11.50 per share, without underwriting. The proceeds are to be used for construction program.—V. 172, p. 2023.

Gamble-Skogmo, Inc.—October Sales—

Period End. Oct. 31—	1951—Month—1950		1951—10 Mos.—1950	
Sales	$12,984,345	$11,939,620	$104,161,524	$106,417,246

—V. 174, p. 1496.

Garco Corp., Seattle, Wash.—Files With SEC—

The corporation on Nov. 1 filed a letter of notification with the SEC covering 150,000 shares of common stock to be offered at par ($1 per share), without underwriting. The proceeds are to be used for expansion of company's facilities.

General Cable Corp.—Earnings—

Nine Months Ended Sept. 30—	1951	1950
Gross profit on sales, before depreciation	$14,316,204	$4,382,992
Net income, before Federal income taxes	11,504,997	2,029,081
Prov. for Fed. inc. and excess profits tax	7,825,000	775,000
Net income	$3,679,997	$1,254,081
Earnings per share of common stock	$1.62	$0.36

—V. 174, p. 544.

General Cigar Co., Inc.—Fleck a Director—

G. Peter Fleck, President of the Amsterdam Overseas Corp., New York City, has been elected a director of General Cigar Co., Inc. He is also a director of the Netherlands Chamber of Commerce in New York.—V. 174, p. 544.

General Fuse Co., South River, N. J.—Rights—

The common stockholders of record Oct. 22 were recently given the right to subscribe on or before Nov. 8 for 50,000 shares of 5½% convertible preferred stock at par ($5 per share) on the basis of one preferred share for each 12 common shares held, with an oversubscription privilege. There was no underwriting.

The new preferred stock is convertible into common stock at the rate of four shares of common stock for one share of preferred stock prior to Sept. 1, 1953; three for one thereafter prior to Sept. 1, 1955; and two for one thereafter until redeemed. The dividends are cumulative and are payable quarterly, and the shares are callable at $5.50 per share without impairment of the conversion privilege.

The net proceeds received by the company from the subscriptions for the new preferred stock may be used as received for plant expansion and the purchase, development and manufacture of new or additional machinery, largely necessitated by government defense orders; and for carrying larger inventories of raw material and finished products. Any amounts not needed for such purposes will be devoted to working capital. However, there has been no specific allocation of funds for any particular purposes.—V. 174, p. 1597.

General Time Corp. (& Subs.)—Earnings—

16 Weeks Ended—	Oct. 6,'51	Oct. 7,'50
Net sales	$11,037,395	$11,897,879
Operating costs and expenses	9,321,761	9,509,514
Net operating income	$1,715,634	$2,388,365
Other income, net of expense	56,304	33,909
Net income before income taxes	1,771,938	2,422,274
Federal and Canadian inc. and exc. prof. taxes	1,100,208	1,182,676
Net income	$671,730	$1,239,598
*Earnings per share	$4.32	$6.48

*Based on 442,449 shares outstanding.

NOTE—Net sales for the fiscal year to Oct. 6, 1951 (40 weeks), were $29,669,188, compared with $27,432,761 for the 40 weeks ended Oct. 7, 1950. Consolidated net income for the first 40 weeks of 1951 was $2,004,668, compared with $2,984,969 for the first 40 weeks of 1950.—V. 174, p. 453.

Georgia-Pacific Plywood Co.—Acquisition—

Arrangements have been made for the acquisition by this company of the C. D. Johnson Lumber Corp., it was announced on Nov. 12.

Owen R. Cheatham, Georgia-Pacific President, said stockholders representing over 65% of the Johnson stock have indicated they will accept the offer made by Georgia-Pacific. On Nov. 10, the offer was made by Georgia-Pacific by letter to the remaining stockholders of the Johnson company and also to the Pacific Spruce Timber Co., a Johnson holding company, who own the remaining stock in the Johnson firm. The offer amounts to $80 per share for the Johnson stock.—V. 173, p. 1699.

Gerber Products Co.—Sales Up—Earnings Off—

6 Months Ended Sept. 30—	1951	1950
Sales	$25,907,135	$25,423,209
Earnings after taxes	1,027,113	*1,692,013

*Revised figure, based on LIFO method of inventory ($2,056,363 had been reported a year ago).

NOTE—Earnings for the past six months were $1.53 per share on common stock after provision for dividend on shares of preferred stock. Earnings for the second quarter are better than for the first quarter although still below the same period for last year. According to Daniel F. Gerber, President, operating costs and expenses and increased taxes are responsible for the reduced earnings.—V. 173, p. 2610.

Glidden Co., Cleveland, Ohio.—Nearly All of Preferred Stock Converted—

A probable record in the conversion of preferred stock to common shares has been set by this company, according to Adrian D. Joyce, Chairman of the Board.

As of Oct. 1, Mr. Joyce revealed, all but 276 of the 199,540 shares of convertible preferred stock have been converted to common stock. He remarked that as of Oct. 1, final date for conversion, holders of only 67 shares had elected to redeem their stock for cash. All other shareholders had converted to common except for owners of 211 shares, who failed to act either to redeem or convert their stock.

Those who on Oct. 1 converted their preferred stock, at a ratio of one share of preferred for 1.498 shares of common, received a value $18 in excess of its redemption value, which was fixed at $52.50 a share by the company's articles of incorporation. The Glidden common closed at 347 per share on Oct. 1, redemption date for the preferred.

Issued in 1936, the 4½% cumulative convertible preferred earned a total of $1068.75 per share in dividends during its history. Listed on the New York Stock Exchange, it reached a high of 72¼ on Sept. 26, 1951, and a low of 30 in May, 1940. It was called Aug. 17, 1951.

"There now are no bonds, debentures or preferred stock on the books of the Glidden Company," Mr. Joyce said. "The Glidden common stock is in a stronger position than it has been at any time in its history."—V. 174, p. 1788.

Golden Century Industries, Inc., Salt Lake City, Utah—Files With Securities and Exchange Commission—

The corporation on Oct. 29 filed a letter of notification with the SEC covering 200,000 shares of common stock to be offered at 50 cents per share, without underwriting. The proceeds are to be used for mining expenses.

Great Northern Ry. — Equipment Trust Certificates Offered—A group headed by Salomon Bros. & Hutzler and associates on Nov. 14 offered $16,950,000 of 3% equipment trust certificates (second equipment trust of 1951) maturing semi-annually June 1, 1952, to Dec. 1, 1966, inclusive, at prices to yield from 2.15% to 3.175%. The certificates were offered under the Philadelphia Plan and are being offered subject to approval of the Interstate Commerce Commssion. The group won award of the certificates on Nov. 13 on a bid of 99.215.

One other bid was received from Halsey, Stuart & Co. Inc. of 99.669 for the certificates as 3⅛s.

The certificates will be secured by new standard-gauge railroad equipment estimated to cost not less than $22,816,650, as follows: 950 steel sheathed box cars; 50 steel sheathed passenger box cars; 700 all steel ore cars; 300 multi-service, drop bottom hopper cars; 50 steel sheathed express refrigerator cars; 14 Diesel-electric freight locomotive type "A" lead units; seven Diesel-electric freight locomotive type "B" booster units; two Diesel-electric passenger locomotive type "A" lead units; two Diesel-electric passenger locomotive type "B" booster units; one Diesel-electric freight locomotive type "A" lead unit with steam generator; one Diesel-electric freight locomotive type "A" lead unit without steam generator; 15 Diesel-electric road-switching locomotives and one Diesel-electric freight locomotive type "B" booster unit.

Other members of the offering group are: Drexel & Co.; Union Securities Corp., and Stroud & Co. Inc.—V. 174, p. 1693.

Gulf Screen & Wire Co., Inc., New Orleans, La.—Files With Securities and Exchange Commission—

The corporation on Nov. 9 filed a letter of notification with the SEC covering 5,000 shares of capital stock to be offered at par ($10 per share), without underwriting. The proceeds are to be used to purchase equipment.

Hamilton Manufacturing Co., Two Rivers, Wis.—Registers With Securities and Exchange Commission—

The company on Nov. 15 filed a registration statement with the SEC covering 200,000 shares of its $5 par common stock.

The public offering price of the stock and underwriting terms are to be supplied by amendment. Loewi & Co. (Milwaukee) and A. C. Allyn & Co., Inc. (Chicago) are named as the principal underwriters.

Net proceeds of the financing will be added to general funds of the company. The company "expects large expansion in the manufacture of its major products . . . (and) also anticipates a substantial increase in its sales of automatic clothes dryers. The increased production anticipated in the various lines will require additional investment in inventories and receivables. The company intends to apply its general funds to meet this and other working capital requirments.

In addition to automatic tumbler type domestic clothes dryers, the company's products include wood and steel professional furniture and equipment, dental instrument and labortaory cabinets, medical and surgical furniture, engineering and drafting room tables and filing units, research laboratory and hospital equipment, and contract manufacturing of kitchen and various other cabinet products.—V. 173, p. 1478.

Hawaiian Pineapple Co., Ltd.—Omits Dividend—Harry A. White, President, on Oct. 30, said in part

The directors have decided not to pay a dividend for the quarter ending Nov. 30, 1951.

This decision was brought about by two developments. First, is the severe impact of the Lanai strike. Second, is the recent sharp price break in pineapple juice on the mainland markets. Both of these have had a serious adverse effect upon the earnings and cash position of your company.

The long-range outlook for the company continues to be favorable, in spite of the presently existing uncertainties.—V. 174, p. 900.

Hawkeye-Security Insurance Co., Des Moines, Ia. — Files With Securities and Exchange Commission—

A letter of notification was filed with the SEC on Nov. 5 covering 2,000 shares of 5% cumulative preferred stock (par $50), to be offered at the market (currenty around par), without underwriting. The proceeds are to go to six selling stockholders.—V. 172, p. 2024.

Hein-Werner Corp., Waukesha, Wis.—Stock Sold—The Marshall Co., Milwaukee, Wis., on Oct. 12 offered 5,514 shares of common stock (par $3) at $11.75 per share, with a dealer's concession of 50 cents per share. The sale was completed on Oct. 17.—V. 174, p. 1597.

Heyden Chemical Corp.—To Build New Plant—

The corporation has purchased 60 acres of land adjacent to the Houston Ship Channel, Houston, Texas, to be used as the site for a plant to produce methanol and other products.—V. 174, p. 1597.

Homasote Co., Trenton, N. J.—Stock Offered—

The company last month offered to the public an issue of 30,000 shares of 5% cumulative convertible preferred stock at par ($10 per share), without underwriting.

This stock is convertible at the option of the holder into common stock at the rate of two shares of common stock for each three shares of preferred stock held, if converted prior to July 1, 1954; at the rate of two common shares for each four preferred shares if converted within two years after July 1, 1954, and at the rate of two common shares for each five preferred shares after July 1, 1956. The preferred stock may be called at the option of the company at $10 per share upon at least 90 days' written notice.

PROCEEDS—The proceeds will be used to reimburse the company for monies paid out for the retirement of any of its non-cumulative participating convertible preferred stock that may not have been converted into common stock (a maximum of $63,380) and to add to the working capital (a minimum of $236,620). Actually $41,900 was paid for these stocks redeemed on Oct. 15, 1951, so that $258,100 would be added to working capital.

BUSINESS—This company (formerly Agasote Millboard Co.) was incorporated in New Jersey on Aug. 9, 1909 to manufacture high density wood fibre boards.

Sales for the year 1950 were 66,417,554 square feet and for the first nine months of 1951 were 59,317,742 square feet. It is estimated sales should approximate 80,000,000 square feet for the year.

The company will complete an important expansion program early in 1952 when two additional moulds will be completed and in operation in its first and second operating units. On Oct. 9, 1951 the company put into operation its new 50,000 pounds per hour quick steaming, high pressure boiler.

About 80% of the current output of Homasote products is used in the building field as interior and exterior surfacing; about 10% is used in the shoe field as heels and wedges of women's shoes; and about 10% is used in the furniture field as core material for table tops.

The company has a wholly-owned subsidiary, Nova Sales Co., with an authorized capitalization of 1,000 shares, no par value, of which 400 shares were issued and purchased by the Homasote Company for $10,000. Nova Sales Co. sells certain products that Homasote Co. does not manufacture. These products include roller doors, a method of shingling, waterproofing materials for concrete and masonry construction, and special nails.—V. 174, p. 1597; V. 173, p. 1376.

Household Finance Corp.—Earnings—Dividends—

Nine Months Ended Sept. 30—	1951	1950
Net income before taxes	$21,495,870	$17,471,257
U. S. and Canadian taxes	12,139,505	7,701,411
Net income after taxes	$9,356,365	$9,769,846
*Net income per common share	$3.17	$3.38

*After preferred dividends.

NOTE—Normally, the first quarter dividend to common stockholders is paid each year on Jan. 15. Because of provisions of the current Excess Profits Tax Act, if the company pays its first 1952 dividend on any date within the first 60 days of the year, its excess profits tax for 1952 would be approximately $60,000 larger than it would be if the first 1952 dividend payment is delayed until after the 60th day. For this reason, the directors plan to make the first 1952 quarterly dividend to the common stockholders payable on March 3, 1952, instead of Jan. 15, 1952. The first 1952 dividend to the holders of the preferred stocks will be paid on Jan. 15, 1952, as required by the certificate of incorporation.

It is expected that subsequent quarterly dividends during 1952 will be paid to holders of both common and preferred stocks on or about the usual dates, i. e., April 15, July 15, and Oct. 15.—V. 174, p. 719.

Houston Natural Gas Corp.—Earnings Higher—

Year Ended July 31—	1951	1950
Operating revenues	$9,183,285	$7,209,790
Operating expenses and taxes	7,962,523	6,239,536
Net operating revenues	$1,220,762	$970,254
Other income (net)	6,938	*Dr*52
Gross income	$1,227,700	$970,202
Income deductions	422,235	365,564
Net income	$805,465	$604,638
Earnings per common share	$1.49	$1.06

—V. 173, p. 1275.

Howard Stores Corp.—October Sales—

Period End. Oct. 31—	1951—Month	—1950	1951—10 Mos.	—1950
Sales	$3,098,350	$2,899,210	$20,740,481	$21,480,580

—V. 174, p. 1497.

Idaho Custer Mines, Inc.—Stock Offered—H. M. Herrin & Co. and Pennaluna & Co. on Nov. 1 offered 168,000 shares of common stock (par 10 cents) at 40 cents per share. The offering was oversubscribed.

The net proceeds will be used to purchase equipment to develop the company's Livingston mine.—V. 174, p. 1694.

Ideal Cement Co.—Registers With SEC—Acquisition—

The company on Nov. 9 filed a registration statement with the SEC covering 250,000 shares of its $10 par capital stock.

The company proposes to offer to exchange shares of its capital stock for shares of the $10 par common stock of Pacific Portland Cement Co. (San Francisco) upon the basis of one share of Ideal stock for each two shares of Pacific stock. The exchange offer is subject to the condition that 80% or more of the outstanding stock of Pacific (i. e., 400,000 shares, there being 500,000 shares outstanding) must be tendered in exchange for Ideal stock. The exchange offer is made pursuant to a plan of reorganization adopted by the stockholders and directors of Ideal and approved by the directors of Pacific. If consummated, it is Ideal's present intention to operate Pacific as a subsidiary. If the exchange transaction is consummated, Ideal will pay to NASD members commissions for shares of Pacific deposited for exchange as a result of their solicitation on the following basis: for blocks up to 500 shares, 50 cents per share, and for blocks larger than 500 shares, 50 cents per share for the first 500 shares and 25 cents per share for the balance, provided that no commission shall exceed $1,000 for any single block.—V. 158, p. 2362.

Illinois Bell Telephone Co.—Earnings—

Period End. Sept. 30—	1951—Month	—1950	1951—9 Mos.	—1950
	$	$	$	$
Operating revenues	22,688,389	21,255,783	207,419,497	188,528,481
Uncollectible oper. rev.	53,091	66,134	544,837	592,697
Operating revenues	22,635,298	21,189,649	206,874,660	187,935,784
Operating expenses	16,049,954	15,172,961	147,312,906	136,565,731
Operating taxes	5,048,061	3,485,997	37,050,973	29,578,974
Net oper. income	1,537,283	2,530,691	22,510,781	21,791,079
Net after charges	1,051,662	2,073,953	18,275,609	17,861,399

—V. 174, p. 1404.

Indiana Gas & Water Co., Inc.—Registers With SEC—

The company on Nov. 15 filed a registration statement with the SEC covering 66,000 shares of its $10 par common stock.

The company proposes to offer the stock for subscription by common stockholders of record Nov. 23, 1951, at the rate of one additional share for each 10 shares then held. Company employees will be entitled to purchase unsubscribed shares.

The public offering price and underwriting terms are to be supplied by amendment. Blyth & Co., Inc., is named as the principal underwriter.

Net proceeds of the financing are to be used to pay, or to reimburse the company's treasury for, a part of the cost of its construction program covering the period from Sept. 1, 1950, to Dec. 31, 1952, which involves estimated expenditures of $6,385,041. According to the prospectus, this program will call for the issue and sale, by way of private placement, of $2,000,000 of additional First Mortgage Bonds, series B, due 1980, the issue and sale of which the company expects to complete on or before Dec. 21, 1951.—V. 174, p. 188.

International Cellucotton Products Co.—Files—

The company on Nov. 7 filed a letter of notification with the SEC covering 8,060 shares of common stock (par $1), to be offered at $25.07½ per share to a selected group of employees, without underwriting. The proceeds are to be used for general corporate purposes.—V. 173, p. 1478.

International Power Securities Corp. — Plan Consummated—

Charles J. Milton, Counsel for John J. Murphy, trustee of this corporation, under Chapter X of the Bankruptcy Act, announces that the plan of reorganization was consummated on Nov. 8 when the trustee delivered to Colonial Trust Co., New York City, a bond in the amount of $17,820,000, issued by the (Italian) Public Utility Credit Institute and guaranteed by the Italian Government and secured by mortgages of Milan Edison Co. in the amount of $16,000,000. The trustee also delivered to Colonial Trust Co. cash in the amount of $3,251,218.

On and after Nov. 19, 1951, Colonial Trust Co., as indenture trustee and exchange agent, will distribute new securities and make payments as follows:

(1) Liquidation trust certificates 6½% cumulative will be issued up to an aggregate principal amount of $11,636,807.

(2) Public holders of series C, E and F bonds of corporation will receive for each $1,000 bond, cash and liquidation trust certificates as follows:

	Cash	Trust Ctfs. Face Am't
Serie C bonds, accompanied by Dec. 1, 1940, and all subsequent interest coupons	$234.77	$1,350
Series E bonds, accompanied by Aug. 1, 1940, and all subsequent interest coupons	253.19	1,450
Series F bonds, accompanied by July 15, 1940, and all subsequent interest coupons	255.88	1,450

The plan provides for appropriate reduction of the above amounts in the case of missing coupons prior to July 1, 1950.

With the issuance of said certificates an initial distribution will be made of 34/100 of 1% in reduction of the original face amount of the certificates as of July 1, 1951, plus 2.32% on account of accumulations on the certificates from July 1, 1950.

Preferred stockholders of corporation surrendering their stock will be paid in cash at the rate of $17.50 per share and will be entitled to receive, upon termination of the reorganization proceeding, their pro rata share of any cash balance then remaining in the hands of the trustee.—V. 172, p. 572.

Interstate Petroleum Co.—Stock Sold—The offering of 12,657 shares of class A convertible preference stock (no par) made on Nov. 2 by White, Weld & Co. at $87 per share was oversubscribed. See details in V. 174, p.1789.

Investment Bond & Share Corp.—Hearing on Plan—

The SEC on Nov. 7 announced the issuance of an order for a hearing to be held on Dec. 10, 1951 upon a plan filed by this corporation for its liquidation and upon proceedings instituted by the Commission under the Holding Company Act with respect to various issues arising under that Act.

According to the order, Investment Bond and Share became a holding company in or about October, 1943, but did not register as such until July 2, 1951. Its subsidiaries are: Jacksonville Gas Corp., Jacksonville, Fla.; Eastern Kansas Utilities, Inc., Fort Scott, Kansas; Telephone Realty Co. (Indiana real estate company); Indiana Telephone Corp., Indianapolis, Ind.; and Investors Telephone Co. (Chicago holding company controlling six wholly-owned telephone operating companies).

Investment Bond and Share has outstanding 647 shares of class A stock, $5 par, held by the public, and 20,000 shares of class B stock, $1 par, of which 19,500 shares are held by members of the Walsh, Smail and Baker families who are affiliated with the management of Baker, Walsh & Co. (a corporation registered with the SEC as a broker-dealer) and are listed as officers and directors of Investment Bond and Share and its subsidiaries.

Investment Bond and Share owns 8,106 shares (22%) of the common stock of Jacksonville, the acquisition of which in 1943 is said to have made it a holding company. Subsequent purchases and sales of Jacksonville stock were made by Investment Bond and Share which, according to the Commission, were in contravention of the Holding Company Act in view of that company's failure to register as a holding company until July 2, 1951.

During Aug. 8, 1950, to May 25, 1951, Investment Bond and Share purchased 15,849 shares of the common stock of Eastern Kansas. During the same period, members of the Walsh, Smail and Baker families purchased an additional 8,550 shares of Eastern Kansas stock.

Briefly, the liquidation plan for Investment Bond and Share provides for (a) payment of all indebtedness of the company and retirement of its class A common stock by cash payment (of $33 plus accrued dividends) and (b) distribution of the company's remaining assets to holders of its class B common stock, pursuant to the charter rights of the stockholders. The proposed distribution would be at the following rate per share of class B stock: Eastern Kansas, .76495 share; Jacksonville Gas, .4053 share; Indiana Telephone, .3202125 share; Telephone Realty, .01018425 share; and Investors Telephone, 3.403725 shares.—V. 163, p. 1159.

Jacobsen Manufacturing Co.—Stock Offered—An underwriting syndicate headed by A. C. Allyn & Co., Inc. and Shillinglaw, Bolger & Co. on Nov. 14 offered 120,000 shares of common stock (par $1) at $8.37½ per share.

Transfer agent is City National Bank & Trust Co. of Chicago. Registrar is Harris Trust & Savings Bank, Chicago, Ill.

PROCEEDS—The net proceeds of the sale of the common shares, together with the initial borrowing of not to exceed $400,000 under the proposed bank credit agreement, will be used for working capital purposes.

DIVIDENDS—Since 1943 the company has paid dividends on its common shares on a regular quarterly basis. Since July 31, 1951, the company has paid two dividends on its common shares, one on Aug. 31, 1951, in the amount of $1 per share on the 65,548 shares, no par value, then outstanding and the other in the amount of 7½ cents per share on Oct. 9, 1951, on the 262,192 common shares then outstanding. The directors have declared a quarterly dividend of 20 cents share on its common shares, including the 120,000 common shares now offered, payable Jan. 11, 1952, to shareholders of record Dec. 21, 1951.

BUSINESS—The company was incorporated in Wisconsin on Dec. 13, 1917, to acquire the assets of a partnership consisting of Knud P. Jacobsen, Andrew Astrup and Kai H. Studt. It has two wholly owned subsidiaries (except for directors qualifying shares in one case), the Johnston Lawn Mower Corp., an Iowa corporation, which was acquired in 1940, and the Worthington Mower Co., a Delaware corporation, which was acquired in 1945.

The company's line of products, in addition to power lawn mowers of the reel and rotary disc types, includes tractors, power lawn edgers, power leaf mills, power scythes, rural water pumping systems, tractor propelled gang-type mowers, and attachments and accessories such as leaf mills, trail-mowers and sickle mowers, snow plows, sulkies, lawn rollers and trailer trucks. The line also includes hand mowers, production of which has been temporarily discontinued because of the diversion by the company of certain scarce materials and components to its other products. Hand mowers have not contributed in the past and are not presently expected upon resumption of their production to contribute any significant percentage of the company's total sales volume.

The company's three plants located in Racine (Wis.), Stroudsburg (Pa.) and Ottumwa (Iowa) are owned in fee respectively by the company, Johnston and Worthington and are unencumbered. Warehouse space in connection with such plants is leased as indicated.

CAPITALIZATION GIVING EFFECT TO PRESENT FINANCING

	†Authorized	Outstanding
*$1,250,000 4¼% promissory note due Oct. 1, 1965	$1,250,000	$1,158,000
Bank credit agreement	1,500,000	400,000
Short term bank borrowings	‡	1,400,000
6% cumul. pfd. shares ($1 par value)	70,000 shs.	70,000 shs.
Common shares ($1 par value)	600,000 shs.	382,192 shs.

*This note was issued pursuant to an agreement dated Nov. 15, 1950, as amended by agreement dated Sept. 29, 1951, between Sun Life Assurance Co. of Canada and the company. The company is obligated to make annual prepayments of $85,000 on Oct. 1 of each year commencing Oct. 1, 1951, to and including Oct. 1, 1960; and thereafter to make annual prepayments of $80,000 on Oct. 1 of each year to and including Oct. 1, 1965. In addition to the foregoing prepayments, the company has agreed that it will on Oct. 1 of each year prepay a portion of the principal amount of the note in the amount, if any, by which dividends paid by the company on its outstanding common shares during the fiscal year ended on the next preceding Aug. 31 exceeded an amount equal to $0.80 per share.

†On Sept. 29, 1951, the company's articles of incorporation were amended (1) by changing and increasing the authorized capital from 75,000 no par value shares of common stock to 600,000 common shares, $1 par value per share, and the authorized 17,500 shares of 6% cumulative preferred stock of $4 par or face value per share, to 70,000 6% cumulative preferred shares, $1 par value per share, and (2) by reclassifying the then outstanding 65,548 no par value shares of common stock into 262,192 common shares, $1 par value per share, and the then outstanding 17,500 shares of 6% cumulative preferred stock of $4 par or face value per share into 70,000 6% cumulative preferred shares, $1 par value per share, in each case on the basis of four new shares for each outstanding share.

‡The company currently has open lines of credit aggregating $2,000,000 with four banks. Borrowings at Nov. 7, 1951 are evidenced by 90 day notes of which $1,000,000 bear interest at 3½% and $400,000 at 4%.

UNDERWRITERS—The underwriters named below have severally agreed to purchase from the company at $7.25 per share the respective numbers of common shares set forth opposite their names below:

	Shares		Shares
A. C. Allyn & Co., Inc.	15,000	Sills, Fairman & Harris, Inc.	5,000
Shillinglaw, Bolger & Co.	15,000	Ver Meulen & Co.	5,000
H. M. Byllesby & Co., (Inc.)	7,500	P. S. Yantis & Co., Inc.	5,000
Paul H. Davis & Co.	7,500	Julien Collins & Co.	3,000
Reynolds & Co.	7,500	Dempsey & Company	2,500
Baker, Simonds & Co.	5,000	Fusz-Schmelzle & Co.	2,500
Dayton & Gernon	5,000	W. C. Gibson & Co.	2,500
The First Cleveland Corp.	5,000	Hickey & Co., Inc.	2,500
Kalman & Co., Inc.	5,000	Berwyn T. Moore & Co., Inc.	2,500
George A. McDowell & Co.	5,000	Link, Gorman, Peck & Co.	2,000
Penington, Colket & Co.	5,000		
Scott, Horner & Mason, Inc.	5,000		

—V. 174, p. 1598.

Kellett Aircraft Corp.—Acquisition, Earnings, Etc.—

In September of this year, the company acquired Central Aero Supply, located adjacent to the Kellett offices at Central Airport, Camden, N. J. This unit is engaged in the sale of general aircraft supplies.

The company announced a profit of $185,692 from consolidated operations for the nine months' period ended Sept. 30, 1951.

Pending the designation of a new President, the company's affairs are being managed by an operating committee consisting of C. A. Barnett, J. N. Brown and G. P. Williams III, all elected to the new board of directors.—V. 174, p. 719.

Kern County Land Co.—Income Increased—

Period End. Sept. 30—	1951—Month	—1950	1951—9 Mos.	—1950
Income from oil and gas royalties	$1,505,953	$1,411,700	$13,865,901	$12,606,656

—V. 174, p. 996.

Kimberly-Clark Corp. — Preferred Stock Sold — The corporation on Nov. 14 announced that 90,168 shares of 4½% cumulative preferred stock have been exchanged for a new issue of 4% convertible preferred stock on a share-for-share basis. The balance of the new stock totaling 12,256 shares has been purchased by Blyth & Co., Inc., for public offering at an initial price of $107 per share, plus accrued dividends.

The directors have authorized calling the 4½% cumulative preferred still outstanding for redemption on Dec. 17.—V. 174, p. 1694.

Kings County Lighting Co.—Plans Financing—

Company plans to issue $4,200,000 in bonds, serial notes and debentures and 80,000 shares of common stock before the end of the year and has petitioned the New York P. S. Commission for permission to do so. The proceeds will be used for general corporate purposes. Included are $1,100,000 of first mortgage bonds, $2,300,000 of serial notes and $800,000 of 20-year convertible debentures, as well as the common stock.—V. 174, p. 1694.

Knorr-Maynard, Inc., Detroit, Mich.—Files With SEC

The corporation on Oct. 31 filed a letter of notification with the SEC covering $250,000 of 6% 10-year registered debentures to be issued at par (in denominations of $1,000 each), through Lang-Heenan & Co., Detroit, Mich.

Kroger Co.—Current Sales Show Gain—

Period End. Nov. 3—	1951—4 Wks.	—1950	1951—44 Wks.	—1950
Sales	$75,462,777	$67,995,962	$836,169,016	$712,967,368

The average number of Kroger stores in operation during the four weeks ended Nov. 3, 1951, was 2,010, compared with 2,070 stores during the 1950 period, a decrease of 3%.—V. 174, p. 1497.

(The) Lau Blower Co., Dayton, O.—Registers With SEC

The company on Nov. 13 filed a registration statement with the SEC covering 160,000 common shares ($1 par).

The shares are now outstanding and are to be offered for sale by the present holders thereof (selling stockholders), and none of the proceeds are to be received by the company.

Of the 160,000 shares, 147,250 shares are to be purchased by underwriters (A. C. Allyn & Co., Inc., and Bear, Stearns & Co.) and reoffered for public sale; and the other 12,750 shares are to be offered

by the selling stockholders directly to employees and others identified with the company's business. The public offering price and underwriting terms are to be supplied by amendment.

The company is engaged in the manufacture and sale of air blower assemblies and other air propelling devices for commercial, industrial and residential uses.

Lion Oil Co.—Unitization Agreement Approved—

The company has received notice of the approval by the Texas Railroad Commission of an agreement for the unitization of a portion of the Canyon Reef Horizon in the Diamond M Field in Scurry County, Texas, according to announcement by T. M. Martin, President. Formal approval was given by the Commission on Nov. 13, 1951, following a hearing held on Oct. 19, 1951.

The area unitized by the approved agreement covers 12 tracts in the Diamond M Field, containing approximately 4,525 acres. The company is the full owner of oil and gas leases on the 12 included tracts, all of which have been fully developed for the production of oil and gas from the Canyon Reef formation. They comprise a substantial portion of the Diamond M Field. Testimony presented at the hearing on the matter stated that the agreement had been signed at that time by persons owning more than 92% of the royalties payable on production from the unit area and it is understood that additional signatures are being obtained.

The agreement provides for the enlargement of the unit area by the addition of any producing tract within the Diamind M Field, as defined in the agreement, which is now or may later become contiguous to the unit area.

Lion Oil Co. is, by the agreement, designated as operator of the unit.—V. 174, p. 1695.

Long Island Lighting Co.—Common Stock Subscriptions—The common stockholders subscribed for 506,710 new common shares through warrants which expired Nov. 8. This is 96.5% of the 524,949 shares which the company offered them in the ratio of one new share, at $13, for each seven shares held. An investment banking group headed by Blyth & Co., Inc., and First Boston Corp. has purchased at the public offering price the 18,239 shares which were not purchased by stockholders.

Further Details of Preferred Stock Offering—Mention was made in our issue of Nov. 12 of the public offering and sale of 100,000 shares of 5.25% preferred stock, series A at par ($100 per share) and accrued dividends by a group of underwriters headed by W. C. Langley & Co. Further details follow:

CAPITALIZATION GIVING EFFECT TO PRESENT FINANCING

	Authorized	*Outstanding
First mortgage bonds	Unlimited	
Series F 3¼%, due July 1, 1972	Closed	$30,000,000
Series G 3%, due Jan. 1, 1958	Closed	12,000,000
Series H 3%, due Sept. 1, 1980	Closed	20,000,000
2¾% sink. fund debs. due May 1, 1969	$16,000,000	15,400,000
Queens Borough Gas and Electric Co.:		
Gen. mtge. 5% bonds due July 1, '52	Closed	†799,000
5½% debs., ser. A, due April 1, 1952 (secured)	Closed	3,393,000
Long Beach Gas Co., Inc.:		
First mortgage sinking fund bonds 5%, due June 1, 1956	Closed	677,400
Short-term debt—2½% bank loans		‡13,000,000
Pfd. stock ($100 par) issuable in series	300,000 shs.	
Series A preferred		100,000 shs.
Common stock (without par value)	6,000,000 shs.	4,199,594.6 shs.

*The company is negotiating with the holders of all its presently outstanding first mortgage bonds for the exchange thereof for new first mortgage bonds of like principal amounts, interest rates and maturities, to be issued under a new mortgage. Assuming consummation of the company's financing program in December, 1951, including such exchange of bonds and the proposed sale of $25,000,000 of additional bonds, the company's capitalization will consist of: $87,000,000 principal amount of bonds, $15,400,000 principal amount of debentures, 100,000 shares of series A preferred, and 4,199,594.6 shares of common stock. †Exclusive of $400,000 certified and pledged under the refunding mortgage. ‡Includes $4,000,000 borrowed or to be borrowed after Sept. 30, 1951.

UNDERWRITERS—In the stock purchase agreement each underwriter agreed to purchase the number of shares of series A preferred set opposite its name below:

	Shares		Shares
W. C. Langley & Co.	6,300	H. Hentz & Co.	3,000
Glore, Forgan & Co.	6,150	Fulton, Reid & Co.	2,750
Hemphill, Noyes, Graham, Parsons & Co.	6,150	John C. Legg & Co.	2,750
Carl M. Loeb, Rhoades & Co.	6,150	Prescott, Shepard & Co. Inc.	2,750
Salomon Bros. & Hutzler	6,150	Cooley & Company	2,500
Shields & Company	6,150	Laird, Bissell & Meeds	2,500
Union Securities Corp.	6,150	J. M. Dain & Co.	2,200
W. E. Hutton & Co.	5,400	Hayden, Miller & Co.	2,200
Paine, Webber, Jackson & Curtis	5,400	Pacific Northwest Co.	2,200
A. C. Allyn & Co., Inc.	3,950	Reinholdt & Gardner	2,200
Coffin & Burr, Inc.	3,950	R. L. Day & Co.	2,000
Tucker, Anthony & Co.	3,500	Arthurs, Lestrange & Co.	1,100
Hirsch & Co.	3,250	Richard W. Clarke Corp.	1,100
		Stix & Co.	1,100
		R. H. Johnson & Co.	1,000

See also V. 174, p. 1789.

Louisiana Land & Exploration Co.—Secondary Distribution—A secondary distribution of 51,000 shares of capital stock (par $1) was made on the over-the-counter market on Nov. 15 by Merrill Lynch, Pierce, Fenner & Beane at $53 per share, with a dealer's concession of $1.50 per share. The offering was oversubscribed and the books closed.—V. 172, p. 845.

Louisiana Power & Light Co.—Bank Loans—

The company on Nov. 13 applied to the SEC for authorization to enter into a credit agreement with certain banks under which it proposes to borrow up to $13,000,000 as funds are required for the construction of new facilities and other corporate matters; and the SEC has issued an order giving interested persons until Nov. 19, 1951, to request a hearing.

Louisiana's construction for 1952 is estimated at $15,000,000, of which a major portion is the second unit of the company's Ninem Le Point Steam Electric Station expected to be placed in trial operation late in 1952. The proposed bank borrowings are expected to be extinguished within a reasonable period of time after such unit is placed in commercial operations with funds derived from long-term debt and equity securities in appropriate ratios.—V. 173, p. 567.

Marathon Corp.—Borrows From Banks—

The corporation has borrowed $5,000,000 on 2¼% notes, due 1955, from four banks headed by Harris Trust & Savings Bank. The money will be used to buy U. S. Treasury notes. The corporation plans to hold the notes until required for income tax payments.—V. 174, p. 810.

Marine Midland Corp.—Exchange Offer Extended—

Harry W. Davies, President of the Syracuse Trust Co., has announced that 86,104 shares of his company's capital stock have been deposited for exchange for common stock of the Marine Midland Corp. In accordance with the offer made early in September, the exchange will be at the rate of 2¾ shares of Marine Midland common for each share of Syracuse Trust. The exchange offer has been extended to Nov. 19, although more than the required 80% of the stock of Syracuse Trust has been exchanged.—V. 174, p. 1599.

Massachusetts Life Fund, Boston, Mass. — Registers With Securities and Exchange Commission—

This investment company on Nov. 15 filed a registration statement with the SEC covering 200,000 units of beneficial interest in the fund.—V. 173, p. 567.

Melville Shoe Corp.—October Sales—

Period End. Oct. 27—	1951—4 Wks.—1950		1951—43 Wks.—1950	
*Total net sales	$7,218,576	$5,760,814	$74,605,611	$60,642,187
†Retail sales	5,319,757	5,004,099	56,077,591	55,876,900

*Excluding inter-company sales. †Thom McAn and John Ward stores.—V. 174, p. 1405.

Meredith Publishing Co. (& Subs.)—Earnings—

Three Months Ended Sept. 30—	1951	1950
Total revenue	$8,052,486	$6,839,043
Costs and expenses	5,927,711	4,951,343
Depreciation	178,781	157,625
Income and excess profits taxes	1,191,137	951,541
Net earnings	$754,857	$778,534
*Earnings per common share	$1.17	$1.21

*Based on 645,000 shares.—V. 117, p. 1298.

Merck & Co., Inc.—New Unit Soon Completed—

Increased production of niacin which will relieve the present shortage is expected from a new unit nearing completion at the company's Cherokee plant near Danville, Pa., a company official said on Nov. 12.

The new unit will have a capacity in excess of 1,000,000 pounds annually and will begin operations next month.

Niacin is a vitamin used in the enrichment of bread, flour and breakfast foods, and in animal feedstuffs where it has become essential for better meat production.

The Cherokee plant was recently acquired by MERCK and is being developed for the production of vitamins, antibiotics and CORTONE, the Merck brand of cortisone.—V. 174, p. 1298.

Miller-Wohl Co.—October Sales—

Period End. Oct. 31—	1951—Month—1950		1951—3 Mos.—1950	
Sales	$3,179,324	$2,554,901	$8,506,212	$7,182,463

—V. 174, p. 1405.

Mission Corp.—Secondary Distribution—A secondary distribution of 38,200 shares of common stock (par $1) was made after the close of the New York Stock Exchange on Nov. 15 by Carl M. Loeb, Rhoades & Co. and Cooley & Co. at $27.62½ per share, net, with a dealer's discount of 60 cents per share. The offering was oversubscribed and the books closed.—V. 174, p. 1965.

Mississippi River Fuel Corp.—Bonds Placed Privately—A new issue of $24,000,000 first mortgage pipe line sinking fund 3⅝% bonds, series B, due Nov. 1, 1971, has been placed privately with institutional investors through Union Securities Corp.

Part of the funds will be used by the company to repay $17,500,000 bank loans and the balance applied toward this 1952 expansion program.—V. 174, p. 1789.

Missouri Pacific RR.—Expenditures Authorized—

The trustee for the company was authorized by the Federal District Court at St. Louis, Mo., to spend $9,223,946 on a rail replacement program and for the enlargement of diesel engine repair facilities at St. Louis.

Expenditure of $8,684,946 was approved by Judge George H. Moore for the replacement of 302 miles of track with heavy-duty rails.

The remaining $539,000 will be used to expand the locomotive house in St. Louis so that its facilities will be able to handle 150 diesels rather than the present 90. It will also involve removing 30 stalls for the repair of steam locomotives. The use of steam locomotives here will be eliminated after diesels now on order are delivered early next year.—V. 174, p. 1299.

Mutual Trust, Kansas City, Mo.—Net Assets Up—

As of Nov. 8—	1951	1950
Total net asset value	$2,298,994	$1,863,926
Number of shares outstanding	207,429	189,897

The trustees on Nov. 8 declared a dividend of 19 cents per share from regular income and 63 cents per share from capital gains, both payable Nov. 28 to stockholders of record Nov. 20. This makes a total of 56 cents per share from regular income and 63 cents from capital gains for the year 1951, as compared with 46.32 cents per share paid from regular income and 21.15 cents per share from capital gains in the year 1950.—V. 174, p. 901.

National Phoenix Industries, Inc.—Stock Offering—The common stockholders of National Power & Light Co. of record Nov. 8 have been given the right to subscribe on or before Dec. 5 for 1,465,167 shares of common stock (par 10 cents) of National Phoenix Industries, Inc., at $2.50 per share on the basis of one-half share of National Phoenix stock for each share of National Power & Light Co. common stock held (with an oversubscription privilege). Reynolds & Co. is acting as dealer-manager.

BUSINESS—The corporation organized in Delaware, under the corporate name "Phoenix Industries Corp.," by certificate of incorporation filed on Dec. 21, 1950. It was formed primarily to engage, directly or through wholly-owned or majority-owned companies, in commercial, industrial or other activities which are considered to have good prospects of growth, development and expansion if provided with management, necessary working capital and developmental or reorganizational work by or on behalf of the corporation.

Phoenix, since its organization, acquired approximately 46% of the outstanding common stock of National Power & Light Co. and 90% of the outstanding common stock of Nedick's Inc., but later transferred its interest in Nedick's, Inc. to National Power & Light Co.

National, which was merged with Phoenix to form the Corporation on Nov. 8, 1951, was a corporation organized in New Jersey, under the corporate name "National Power & Light Co.," by agreement of merger and consolidation filed on Dec. 7, 1925.

Pursuant to an agreement dated May 21, 1951, Phoenix acquired from the Estate of Maurice Wertheim and others (including Edwin I. Hilson, Joseph Klingenstein and Milton Steinbach, former directors of Nedick's, Inc., and Henry Hottinger, a present director of that corporation) 900 shares (out of 1,000 shares then outstanding) of the capital stock of Nedick's, for a purchase price of $3,600,000 (at the rate of $4,000 per share), payable $200,000 at the time of purchase, $500,000 on or before July 20, 1951, and $2,900,000 on or before Nov. 17, 1951, with interest on the deferred instalments from May 15, 1951, to the respective dates of payment, at the rate of 3% per annum. The purchase price is subject to adjustment in the event that the taxes of Nedick's for the period prior to Dec. 31, 1950, shall vary from the reserves established therefor by over $15,000.

On July 18, 1951, Phoenix transferred to National at cost the shares of Nedick's so purchased and all its rights under the purchase agreement, and National paid to Phoenix the amount (including expenses) previously paid by Phoenix under that agreement and assumed the further obligations of Phoenix thereunder.

The merger of National into Phoenix on Nov. 8, 1951, hereinabove described, operated to transfer to the corporation all of the assets and liabilities of National, including the stock of Nedick's and National's obligations under the purchase agreement.

Pursuant to an agreement dated Aug. 31, 1951, Phoenix acquired from Cantrell & Cochrane, Ltd., certain assets. Phoenix transferred 20,000 shares of the common stock of National (together with $15,000 in cash) under a contract with Cantrell & Cochrane, Ltd., a wholly owned subsidiary of Edward and John Burke, Ltd., to acquire certain inventories, machinery and equipment and the exclusive right to use the formula and processes and the name of Cantrell & Cochrane for ginger ale, club soda and certain other nonalcoholic maltless beverages in the United States and in Canada, Mexico, Cuba, Bermuda and Puerto Rico.

The Cantrell & Cochrane ("C. & C.") ginger ale has been well known throughout Great Britain, Ireland and Europe and will be produced, in the United States according to the secret formula. It is intended that the Cantrell & Cochrane products will be marketed, franchised and distributed in conjunction with Nedick's.

Consistently with the general purposes for which Phoenix was formed, the management of the corporation is normally engaged in examination or investigation of other opportunities for the acquisition of additional assets or businesses, and, in connection therewith, sometimes acquires options to acquire such assets or businesses which may be later exercised if such action appears desirable. For example, the corporation presently is investigating certain mining properties in Peru, to acquire control of which it has an option, and the corporation also is negotiating for an option to acquire at a later date all of the outstanding stocks of a company engaged in the manufacture of molded and extruded rubber and machine parts for the aircraft, automotive and packaging industries. The corporation is also investigating, with a view to possible acquisition, various projects for food processing and other manufacturing plants, and certain other projects, in this country and in Central and South America. None of these investigations is complete, and no commitment has been made with respect to any of them except, in some cases, to undertake and carry out the investigations in good faith.

It is not the intention of the corporation to invest in general market securities. The corporation does not intend to maintain a "portfolio." The corporation will conduct its primary business either as a direct operating company or through controlled corporations of which it will own at least a majority of the voting stock. Its holdings will be acquired with a view to permanent investment and not with a view to distribution.

PROCEEDS—The net proceeds of the sale of the shares of common stock now offered are to become a part of the general funds of the corporation, and are to be used by it for the expansion of its existing business and for the acquisition of other businesses as and when opportunities therefor arise. Payment of the final instalment (in the amount of $2,900,000 plus interest) of the purchase price of the shares of Nedick's, Inc., was completed on Nov. 15 out of cash in the possession of the corporation and/or Nedick's. A portion of the net proceeds of the sale of the shares of common stock now offered may be used to restore cash used for payment of such final instalment.

CAPITALIZATION GIVING EFFECT TO MERGER AND FINANCING

	Authorized	Outstanding
Common stock (10c par value)	8,000,000 shs.	5,474,004 shs.

—V. 174, p. 1499.

National Power & Light Co.—Merger Approved—

The stockholders on Oct. 31 voted 4,400,819 shares or 82% of stock in favor of the plan to merge this company into Phoenix Industries Corp.; less than 1% of the outstanding stock was voted against the program. The resulting corporation will be known as National Phoenix Industries Inc., a Delaware corporation.

The stockholders also approved reducing in half the number of shares outstanding in the hands of the public, and giving these stockholders the rights to subscribe to additional shares below the market price.

Stock Offered.—See National Phoenix Industries, Inc., above. See also V. 174, p. 1299.

National Rubber Machinery Co.—Files With SEC—

The company on Oct. 30 filed a letter of notification with the SEC covering 22,000 shares of common stock (par $10) being offered to common stockholders at $11 per share, without underwriting. The proceeds are to be used for working capital. See also V. 174, p. 1790.

National Tea Co.—Sales Increase—

Period End. Nov. 3—	1951—4 Wks.—1950		1951—44 Wks.—1950	
Sales	$28,220,265	$25,553,686	$301,807,405	$259,145,059

The number of stores in operation decreased from 633 in 1950 to 624 at Nov. 3, 1951.—V. 174, p. 1498.

New York Air Brake Co.—Stock Offering Oversubscribed—A group headed jointly by Smith, Barney & Co. and Dominick & Dominick on Nov. 15 offered 200,000 additional shares of common stock (par $5) at $20.50 per share. The group managers announced that the offering was oversubscribed and the books closed.

PROCEEDS—Net proceeds from the sale of the stock will be used by the company to diversify its activities in the pump manufacturing field by the acquisition of established companies whose products complement New York Air Brake's hydraulic pump business, as well as add to its line of pumps for purposes other than hydraulic control. In this connection the company on Oct. 25, 1951 purchased Hydraulic Equipment Co., Cleveland, Ohio, and has obtained an option for the acquisition of Aurora Pump Co., Aurora, Ill.

BUSINESS—Incorporated in 1890, the company is the second largest manufacturer in the United States of air brakes for railroad locomotives and freight and passenger cars. Its various types of pumps are used for vacuum processing, and for control purposes on airplanes and on earth moving and materials handling equipment. Aurora's pumps are primarily for the movement of water and chemicals.

EARNINGS—Sales during the eight months ended Aug. 31, 1951 amounted to $18,896,321 and net income to $1,339,337. For the full year 1950 the company reported sales of $16,291,890 and net income of $1,545,720. Dividends equivalent to $1.70 per common share have been declared to date in 1951, compared with the equivalent of $1.25 a share during the year 1950.

CAPITALIZATION GIVING EFFECT TO PRESENT FINANCING

	Authorized	Outstanding
Common stock (par $5)	1,000,000 shs.	718,240 shs.

UNDERWRITERS—The corporation has agreed to sell and the underwriters named below have agreed, severally and not jointly, to purchase, in the respective amounts set forth below, an aggregate of 200,000 shares of common stock.

	Shares		Shares
Smith, Barney & Co.	17,000	Hemphill, Noyes, Graham, Parsons & Co.	5,000
Dominick & Dominick	17,000	The Illinois Co.	2,500
American Securities Corp.	2,500	Janney & Co.	2,000
Bacon, Whipple & Co.	2,500	Kidder, Peabody & Co.	8,000
Robert W. Baird & Co., Inc.	2,500	Lee Higginson Corp.	5,000
Ball, Burge & Kraus	3,500	McCormick & Co.	2,500
A. G. Becker & Co. Inc.	5,000	Merrill Lynch, Pierce, Fenner & Beane	8,000
William Blair & Co.	2,500	Moore, Leonard & Lynch	2,500
Blunt Ellis & Simmons	2,000	Newhard, Cook & Co.	2,500
Blyth & Co., Inc.	8,000	Prescott, Shepard & Co., Inc.	4,000
George D. B. Bonbright & Co.	2,000	Reinholdt & Gardner	2,500
Butcher & Sherrerd	2,500	Rodman & Linn	2,000
Central Republic Co. (Inc.)	2,500	Schwabacher & Co.	3,500
Clark, Dodge & Co.	5,000	Smith, Moore & Co.	2,000
Collin, Norton & Co.	2,000	William R. Staats & Co.	2,500
Paul H. Davis & Co.	2,500	Stone & Webster Securities Corp.	8,000
Dixon & Co.	1,000	Stroud & Co., Inc.	2,500
Farwell, Chapman & Co.	2,000	Townsend, Dabney & Tyson	2,000
First of Michigan Corp.	2,500	Union Securities Corp.	8,000
Foster & Marshall	2,500	G. H. Walker & Co.	2,500
Robert Garrett & Sons	1,000	White, Weld & Co.	8,000
Glore, Forgan & Co.	8,000	Yarnall & Co.	2,500
Goldman, Sachs & Co.	8,000		
Harriman Ripley & Co., Inc.	8,000		

—V. 174, p. 1696.

New York Central RR.—Bids on Equipments—

The company at 466 Lexington Ave., New York, N. Y., will until noon (EST) on Nov. 21 receive bids for the purchase from it of $8,100,000 equipment trust certificates, second issue of 1951, dated Dec. 1, 1951, and due $540,000 each Dec. 1, from 1952 to 1966, inclusive.

The certificates will be secured by new railroad equipment costing not less than $10,844,920.—V. 174, p. 1498.

New York Telephone Co.—Earnings—

Period End. Sept. 30—	1951—Month	—1950	1951—9 Mos.	—1950
	$	$	$	$
Operating revenues	45,657,885	41,667,448	409,774,303	366,018,157
Uncollectible oper. rev.	81,406	134,982	986,600	1,514,785
Operating revenues	45,576,479	41,532,466	408,787,703	364,503,372
Operating expenses	30,762,881	29,603,163	278,037,862	263,643,780
Operating taxes	11,420,435	7,089,085	82,572,530	60,945,166
Net oper. income	3,393,163	4,840,218	48,177,311	39,914,426
Net after charges	2,548,126	4,024,314	39,600,631	32,137,766

—V. 174, p. 1498.

Niagara Mohawk Power Corp.—Increases Dividend on Common Stock—

The directors on Nov. 12 increased the quarterly dividend on the common stock from 35 to 40 cents per share, it was announced by Earle J. Machold, President. This places the common stock on an annual dividend basis of $1.60 per share compared with $1.40 previously paid. The dividend is for the quarterly period ending Dec. 31, 1951, and is payable on Dec. 20, 1951, to holders of record Dec. 1, 1951.—V. 174, p. 1696.

Norden Laboratories Corp., Hartford, Conn.—Registers With Securities and Exchange Commission—

The corporation on Nov. 9 filed a registration statement with the SEC covering 400,000 shares of common stock ($1 par) to be offered for public sale through underwriters, together with an additional 90,000 shares reserved for issuance upon the exercise of warrants.

Van Alstyne Noel Corp. has been named as the principal underwriter. The public offering price of the stock and underwriting terms are to be supplied by amendment. The warrants are to be acquired by the underwriters at 10 cents per share; and each warrant entitles the holder thereof to purchase one share of common stock on or before Oct. 31, 1956, at a price to be supplied by amendment. The prospectus states that Van Alstyne Noel has agreed to give Lehman Brothers the right to purchase at cost 25,000 warrants "in consideration of the introduction of Van Alstyne Noel Corp. to the company."

Of the net proceeds, approximately $250,000 are to be applied to the purchase of additional equipment for use by the company and its subsidiary (Norden Instruments, Inc.) in research, development, and manufacture; and the balance is to be applied to working capital and to such other corporate purposes as the board of directors may from time to time determine.

Northern Oil Co., Salt Lake City, Utah—Files—

The company on Oct. 29 filed a letter of notification with the SEC covering 500,000 shares of common stock (par 10 cents) to be offered at 50 cents per share, without underwriting. The proceeds are to be used for drilling expenses.—V. 174, p. 901.

Nu-Enamel Corp., Chicago, Ill.—Files With SEC—

The corporation on Nov. 8 filed a letter of notification with the SEC covering $220,000 of 5% convertible notes to be issued at par (in denominations of $100 each). They will be dated Dec. 1, 1951, and mature Dec. 1, 1959. No underwriting will be involved. The proceeds are to be used for working capital.—V. 174, p. 850.

Nursmatic Corp., Chicago, Ill.—Files With SEC—

The corporation on Nov. 7 filed a letter of notification with the SEC covering 9,200 shares of preferred stock (no par; stated value $20 per share) and 18,400 shares of common stock (no par; stated value 35 cents per share), to be offered in units of 20 shares of preferred and 40 shares of common stock at $514 per unit, without underwriting. The proceeds are to be used to retire bank loan and for working capital.

Ohio Oil Co. (& Subs.)—Earnings—

Nine Months Ended Sept. 30—	1951	1950
	$	$
Net sales and other income	157,322,837	140,331,620
Cost of sales and expenses	100,372,424	92,234,366
Depletion	1,210,309	970,724
Depreciation and amortization	11,812,032	9,642,750
Provision for Federal income taxes	12,977,670	9,258,749
Net income	30,950,402	28,225,031
Shares of common stock outstanding	6,563,377	6,563,377
Net income per common share	$4.72	$4.30
Cash dividends paid (per share)	$2.00	$1.70
Net crude oil produced (barrels)	25,118,000	21,822,000
Crude oil processed at refineries (barrels)	9,822,000	9,519,000

—V. 174, p. 1406.

Pacific Finance Corp. of California — Registers With Securities and Exchange Commission—

The corporation on Nov. 15 filed a registration statement with the SEC covering 147,687 shares of its $10 par common stock.

The shares are to be issued in exchange for shares of common stock of Contract Purchase Corp. in the ratio of 1¼ shares of Pacific common for each share of Contract Purchase common. The issue of shares of Pacific pursuant to the exchange offer is subject to the condition, among others, that at least 80% of the outstanding shares of Contract Purchase common is tendered for exchange, and that there shall be tendered for exchange pursuant to a separate offer at least 80% of the outstanding preferred stock of Contract Purchase.

Pacific is offering to issue, in exchange for each share of preferred stock, $100 par, of Contract Purchase, four shares of preferred stock ($25 par) 4¾% series, of Pacific (each share being convertible into one share of preferred stock, $25 par, $1.25 Series). This offer is being made directly to the holders of the Contract Purchase preferred which are said to be held by less than 20 persons, all of whom have indicated that they expect to accept the offer. No underwriting is involved in either offering.—V. 174, p. 1697.

Pacific Public Service Co. (& Subs.)—Earnings, Etc.—

Period End. Sept. 30—	1951—3 Mos.	—1950	1951—9 Mos.	—1950
Operating revenues	$4,754,581	$4,104,675	$13,995,450	$12,036,410
Operating expenses	3,897,866	3,177,296	11,562,299	9,133,937
Net income fr. opers.	$856,715	$927,379	$2,433,151	$2,902,473
Other income	35,959	39,687	97,084	104,753
Total	$892,674	$967,066	$2,530,235	$3,007,226
Int., etc., deductions	67,993	70,569	191,536	187,087
Fed. income taxes (est.)	394,000	391,700	993,000	1,076,300
Net income	$430,681	$504,797	$1,345,699	$1,743,839
Divs. on pfd. stock of subsid. held by public	53,500	53,500	160,500	160,500
Net inc. to. sur. (est.)	$377,181	$451,297	$1,175,199	$1,583,339
Earns. per com. share	$0.31	$0.40	$0.99	$1.52

During the third quarter of 1951 the physical transfer of pipe line properties from this company to Coast Counties Gas & Electric Co. was completed. Coast Counties has delivered $2,712,000 par value of its common stock, together with the sum of $236,707, in payment for the properties. Coast Natural Gas Co. and Coast Industrial Gas Co., formerly wholly-owned pipe line company subsidiaries of Pacific Public Service Co., have been merged into the latter. This corporate simplification, having a long-term advantage to the company, is now consummated.

During September 1951 the board authorized the purchase out of earned surplus of up to 50,000 shares of first preferred stock at a price not to exceed $22.50 per share. Only 34,688 shares were offered and these were purchased and retired at a total expenditure of $780,480. This reduces annual preferred dividend requirements approximately $45,000. The board also authorized the retirement of 80,491 shares of first preferred stock and 24,800 shares of common stock heretofore purchased and held in the treasury. All of the shares thus retired were restored to the status of authorized and unissued shares.

On Oct. 4, 1951 the board authorized the transfer of $7,200,309 from the earned surplus account to stated capital, thus increasing the stated capital account to $10,864,458. Appropriate entries have been made on the books of this corporation segregating the stated capital to show an amount of $25 per share for the first preferred stock outstanding and 10 cents per share for the common stock outstanding.

This action has the effect of restoring to the stated capital account an amount sufficient to cover the involuntary liquidation value of the preferred stock outstanding ($25 per share) and places a nominal value on the common stock.—V. 174, p. 1406.

Palm Gardens, Inc., Indian Rocks, Fla.—Files—

The corporation on Nov. 5 filed a letter of notification with the SEC covering 2,990 shares of common stock (par $20) and 11,960 shares of 5% preferred stock (par $20) to be issued in units of one common and four preferred shares at $100 per unit, without underwriting. The proceeds are to be used to pay outstanding obligations and for working capital.

(J. C.) Penney Co., Inc.—October Sales—

Period End. Oct. 31—	1951—Month	—1950	1951—10 Mos.	—1950
	$	$	$	$
Sales	$96,917,734	$86,017,221	$780,924,637	$706,024,164

—V. 174, p. 1500.

Pennsylvania Salt Mfg. Co.—Registers With SEC—

The company on Nov. 7 filed a registration statement with the SEC covering 88,497 shares of common stock, $10 par value.

These shares are to be offered in exchange for shares of the common stock of Sharples Chemicals Inc. on the basis of 5.15 shares of Pennsylvania Salt stock for each share of Sharples stock. The exchange offer is conditioned upon the deposit for exchange of at least 13,748 of the 17,184 outstanding shares of Sharples stock.

Sharples was organized in 1926 and is engaged in the manufacture and sale of synthetic organic chemicals. Under an agreement between the two companies dated Oct. 19, 1951, Sharples is to become a subsidiary of Pennsylvania Salt through the exchange offer, or in the alternative, Sharples would be merged with Pennsylvania Salt. Under such agreement, Sharples will redeem all of its 12,253 outstanding shares of preferred stock at $100 per share plus accrued dividends. If the exchange offer fails, the two companies will take all action necessary to effect the merger. Under the agreement, also, Pennsylvania is to loan $600,000 to Sharples. See also V. 174, p. 1791.

Pennsylvania Water & Power Co.—New President—

G. Whittier Spaulding, Executive Vice-President, has been elected President to succeed John A. Walls, who will continue to be available as a consultant on company affairs.

Expansion Program Recently Announced—

The company recently announced a $25,000,000 expansion program which includes a recently completed 66,000 volt substation at Holtwood, Pa., a 220,000 volt transmission line now under construction between the Manor (Safe Harbor) substation and Hummelstown, near Harrisburg, Pa.; a new 66,000 kilowatt addition to the Holtwood steam station and enlargement and modernization of the facilities which dredge and clean the anthracite coal particles brought downstream by the Susquehanna and used as fuel in the steam plant.

The company owns and operates a hydroelectric and steam generating plant at Holtwood, Pa., on the Susquehanna River, and operates, either directly or through a subsidiary, a network of over 300 miles of high tension transmission lines in southeastern Pennsylvania and Maryland. It also holds a 50% stock interest in the Safe Harbor hydroelectric plant, eight miles above Holtwood.

All of the energy produced at the three plants is sold at wholesale to Consolidated Gas Electric Light & Power Co. of Baltimore; Metropolitan Edison Co. in its York, Pa., area; Pennsylvania Power & Light Co. in its Lancaster, Pa., area; Philadelphia Electric Co. at Coatesville, Pa., and the Pennsylvania RR., for certain portions of its electrified lines in Pennsylvania and Maryland.—V. 174, p. 851.

Philadelphia & Reading Coal & Iron Co.—Payment to Bondholders—

A pro rata distribution on account of principal will be paid to registered owners of the refunding mortgage 5% sinking fund bonds, according to announcement by the Schuylkill Trust Co. of Pottsville, Pa., successor trustee. The payment in the amount of $2 for each $1,000 initial principal amount will be made by the Philadelphia National Bank as agent, payable Dec. 10, 1951, to bondholders of record Nov. 20.—V. 174, p. 902.

Phillips Petroleum Co.—Debentures Converted—

All of the remaining $15,988,100 of 2⅜% debentures due 1975, called for redemption on Nov. 13, have been converted into common stock except for $205,500 which were redeemed at 102½% plus accrued interest, it was reported on Nov. 14 by K. S. Adams, Chairman, and Paul Endacott, President of Phillips. This completes one of the most successful financing transactions in the history of the company.

The 2⅜% debentures were originally issued in May, 1950, in the principal amount of $75,644,900. The reduction from this amount to that finally called for redemption was made principally through conversions except for a previous small redemption. The total amount of common stock now outstanding is 14,417,609 shares.—V. 174, p. 1600.

Phoenix-Campbell Corp.(Del.)—Stock Offered—Morris Cohon & Co. on Nov. 9 offered on a "best-efforts" basis 100,000 shares of capital stock (par $1) at $10 per share.

PROCEEDS—The net proceeds are to be used to acquire an interest in so-called "special situations" and for working capital.

BUSINESS—The corporation was incorporated in Delaware on March 16, 1951. It was organized for the purpose of building, developing and operating business enterprises, and offering management, financing, developmental and reorganization services. It will be the policy of the company to interest itself in so-called "special situations" in which it can acquire control of business enterprises and profit from their development and growth. Properties may be acquired through the purchase of their physical assets or through acquisition of sufficient of their securities to obtain working control. It has not been determined at this time whether acquired enterprises will be operated through or as subsidiaries or whether their assets and business will be administered as a branch of this company.

Operations will not commence until the company has received at least $250,000 in the form of proceeds of paid subscriptions to capital stock.

The company intends to function principally as a management organization. It will concern itself with the management and operation of the businesses which it acquires. It is not intended to be an investment company and does not intend to engage in the business of buying, selling and holding portfolio securities for investment, excepting inzofar as it may see fit to do so as a temporary means of engaging small amounts of its working capital not required at the time for its normal operations. Accordingly, the company has not registered with the Securities and Exchange Commission under the Investment Company Act of 1940.

The company does not at this time intend to confine its activities to any particular type of business, nor does it contemplate placing any limitation on the amount invested in any one enterprise other than the limits imposed by the amount of capital which it has available for investment.

CAPITALIZATION GIVING EFFECT TO PRESENT FINANCINNG

	Authorized	Outstanding
Capital stock (par $1)	500,000 shs.	*112,650 shs.
Warrants	100,000	100,000

*Of these 112,650 shares, 100,000 shares will consist of those issued pursuant to the present offering, 3,000 shares are those already outstanding, and the remaining 9,650 shares are those reserved against the exercise of the warrants registered. It is possible that none or only a part of the latter may be issued, and that some years may elapse before such shares are issued at all, since they are issuable at the pleasure of the warrantholders. The same applies to the shares reserved against the 90,350 warrants to be retained by th promoters.

STOCK PURCHASE WARRANTS—On May 16, 1951, the directors voted to issue 100,000 warrants for the purchase of shares of capital stock of the company at a price per warrant of five cents. Each warrant entitles the bearer to purchase one share of capital stock of the company for ($10) at any time from the date of issue to June 30, 1961.

All of the warrants have been issued to, and now are held by the following individuals, who have paid a total of $5,000 in cash for them: John W. Campbell, 5,000 warrants; Morris Cohon, 47,500 warrants; and James J. Crisona, 47,500 warrants.

Morris Cohon and James J. Crisona have stated their willingness to sell, at cost, some of the warrants held by them to dealers or brokers who undertake to sell the stock now offered. Such warrants will be made available upon the following basis: (a) To brokers or dealers who have sold not less than 2,000 nor more than 5,000 shares, one warrant for each 20 shares sold; (b) To brokers and dealers who have sold more than 5,000 shares but not more than 10,000 shares, 250 warrants plus four warrants for each 50 shares sold in excess of 5,000 shares; (c) To brokers and dealers who have sold more than 10,000 shares, 650 warrants plus one warrant for each ten shares sold in excess of 10,000 shares.

The maximum number of warrants which may be sold to brokers or dealers by Messrs. Cohon and Crisona under the above arrangement is a total of 9,650. This would leave 42,675 warrants held by Mr. Crisona and 42,675 warrants held by Mr. Cohon. No public offering of these remaining warrants or the 5,000 warrants held by Mr. Campbell is contemplated.—V. 174, p. 1103.

Pittsburgh Coke & Chemical Co.—Registers With SEC

The company on Nov. 13 filed a registration statement with the SEC covering 60,000 shares of convertible preferred stock, no par.

The shares are to be offered for public sale through an underwriting group headed by Hemphill, Noyes, Graham, Parsons & Co. The public offering price and underwriting terms are to be supplied by amendment, as are the terms of conversion.

Net proceeds of the financing will be added to the general funds of the company and used in connection with its expansion program, estimated at $18,500,000.

CONSOLIDATED STATEMENT OF EARNINGS

Period End. Sept. 30—	1951—3 Mos.	—1950	1951—9 Mos.	—1950
Sales and revenues	$12,983,000	$9,501,000	$38,172,000	$25,757,000
Costs and expenses	10,317,000	8,128,000	30,246,000	22,365,000
Federal income taxes	1,492,000	487,000	3,864,000	1,109,000
Federal exc. prof. taxes	531,000	------	1,294,000	------
State income taxes	111,000	41,000	329,000	105,000
Net profit	$532,000	$845,000	$2,439,000	$2,178,000
Cash divs. on pfd. stock	28,000	28,000	84,000	84,000
Cash divs. on com. stk.	176,000	112,000	456,000	336,000
*Earns. per com. share	$0.72	$1.17	$3.36	$2.99

*Based on number of shares outstanding at Sept. 30, 1951.—V. 174, p. 902.

Pittsburgh & Lake Erie RR.—Equipment Trust Certificates Offered—Salomon Bros. & Hutzler and associates on Nov. 16 offered $6,435,000 3% equipment trust certificates (second equipment trust of 1951) maturing annually Nov. 15, 1952 to 1966, inclusive, at prices to yield from 2.25% to 3.175%. Issued under the Philadelphia Plan, the certificates are being offered subject to authorization of the Interstate Commerce Commission. The group won award of the certificates Nov. 15 on their bid of 99.157.

A competing bid of 99.506 was received from Halsey, Stuart & Co. Inc. for a 3⅛% coupon.

The certificates are secured by the following new standard-gauge railroad equipment, estimated to cost $8,633,000: 1,000 steel box cars and 500 high side steel gondola cars.

Other members of the offering group are Drexel & Co., Union Securities Corp., and Stroud & Co. Inc.—V. 174, p. 1697.

Pittsburgh & West Virginia Ry.—Secondary Distribution—A secondary distribution of 20,000 shares of common stock (par $100) was made after the close of the New York Stock Exchange on Nov. 15 by Harriman Ripley & Co., Inc., and Smith, Barney & Co. at $23.50 per share, net, with a dealer's discount of $1.25 per share. The offering was oversubscribed and the books closed. —V. 174, p. 1697.

Procter & Gamble Co.—Registers With SEC—

The company on Nov. 14 filed a registration statement with the SEC seeking registration of 300,000 shares of its common stock for sale to certain employees under the terms of The Procter & Gamble Stock Option Plan approved Oct. 9, 1951, by the shareholders of the company.—V. 174, p. 1697.

Public Service Co. of New Hampshire—Registers With Securities and Exchange Commission—

The company on Nov. 9 placed its common stock financing proposal in registration with the SEC.

The company proposes to issue and sell 235,809 shares of $10 par common stock, to be offered for public sale at competitive bidding. Net proceeds are to be applied to reduce short-term borrowings incurred for interim financing of construction (amounting to $4,250,000 at Sept. 30, 1951).

The SEC on Nov. 15 issued an order giving interested persons until Nov. 27, 1951 to request a hearing upon the common stock financing proposal of this company.—V. 174, p. 1791.

Public Service Electric & Gas Co.—Preferred Stock Offered—An underwriting group, comprising 67 investment firms headed by Morgan Stanley & Co.; Drexel & Co. and Glore, Forgan & Co. on Nov. 14 offered for public sale a new issue of 249,942 shares of 4.70% cumulative preferred stock ($100 par value) at $102.17 per share, plus accrued dividends, to yield approximately 4.60%.

The stock is subject to redemption at any time, at the option of the company, at $106 per share on or before Oct. 31, 1953, and at $105 per share thereafter but on or before Oct. 31, 1957, and at $104 per share thereafter but on or before Oct. 31, 1961, and on and after Nov. 1, 1961, at $103.

PROCEEDS—Proceeds of the sale will be used for general corporate purposes, including provision for a portion of the funds required for its construction program, toward reimbursement of its treasury for expenditures made for such purposes and $4,760,000 for retirement of long-term debt through operation of the sinking funds.

CONSTRUCTION PROGRAM—As of June 30, 1951, the company's current construction program amounted to approximately $107,000,000 of which $95,432,000 was applicable to additions and improvements to the electric plant. Of the total, the company estimates that $25,000,000 has been or will be expended during the last six months of 1951 and the major portion of the balance during 1952 and 1953.

Additional financing, after the sale of the new preferred stock, will be necessary in order to complete the construction program and to finance, in part, additional construction expenditures that have been and will be authorized subsequent to June 30, 1951. The nature, amounts and timing of such financing have not been determined. To facilitate future financing, the management of the company proposes to recommend to the directors the submission to the stockholders, for adoption, of two amendments to the certificate of incorporation of the company. One amendment would increase the amount of the

presently authorized preferred stock from 500,000 shares to 1,000,000 shares (par $100 each), and the other amendment would eliminate from the certificate of incorporation a provision which limits the power of the company to issue or assume any securities constituting unsecured indebtedness, except to refund outstanding unsecured indebtedness.

CAPITALIZATION GIVING EFFECT TO PRESENT FINANCING

	Authorized	*Outstanding
5% prior lien bonds due 1953	†	$9,298,000
5% prior lien bonds due 1954		1,652,000
5% prior lien bonds due 1955		157,000
‡First and refunding mortgage bonds:		
3⅛% series due 1965	§$55,000,000	50,000,000
3¼% series due 1968	¶50,000,000	10,000,000
3% series due 1970	15,000,000	15,000,000
3% series due 1972	15,000,000	15,000,000
2⅞% series due 1979	75,000,000	73,500,000
2¾% series due 1980	26,000,000	**25,210,000
8% series due 2037	9,040,500	7,462,900
5% series due 2037	7,742,900	7,537,800
Unsecured long-term debt:		
3% debenture bonds due 1963	50,000,000	47,000,000
6% debenture bonds due 1998	18,195,600	††18,195,600
Miscell. long-term debt due 1962 (5%)	372,000	372,000
Cumulative preferred stock ($100 par):		
7% series	58 shs.	††58 shs.
4.08% series	250,000 shs.	250,000 shs.
4.70% series	249,942 shs.	249,942 shs.
$1.40 dividend preference common stock (cumulative) (no par)	‡‡4,826,759 shs.	††4,826,759 shs.
Common stock (no par)	‡‡20,000,000 shs.	††6,862,802 shs.

*This table excludes $5,568,000 principal amount of unmatured prior lien bonds and $3,496,000 principal amount of matured prior lien bonds, which have been reacquired, and $2,000 principal amount of matured prior lien bonds for the payment of which cash is on deposit with the trustee. Such unmatured prior lien bonds reacquired and $3,492,000 principal amount of the matured prior lien bonds reacquired are pledged under the first and refunding mortgage of the company.

†Closed for further issuance of bonds by the first and refunding mortgage. ‡Unlimited, subject to compliance with applicable provisions of the first and refunding mortgage. §Includes $5,000,000 principal amount authenticated by the trustee and held by the company. ¶Includes $11,596,000 principal amount authenticated by the trustee and held by the company. **Excludes $530,000 principal amount reacquired which will be used to meet future sinking fund requirements. ††Outstanding or issuable in exchange for scrip or for securities of a predecessor or former parent. ‡‡4,826,759 shares of common stock reserved at June 30, 1951 for conversion of $1.40 dividend preference common stock.

BUSINESS—The company, an operating utility engaged principally in the electric and gas business, serves a highly diversified industrial area in New Jersey including most of its larger cities. Population of the area served with both electricity and gas is estimated at 3,186,515. A wholly-owned subsidiary, Public Service Coordinated Transport, owns all of the outstanding capital stock of Public Service Interstate Transportation Co. Buses of the two companies comprise the largest single fleet operated in mass transportation service in the United States.

EARNINGS—For the 12 months ended June 30, 1951 operating revenues of the company alone were $197,143,388 and net income was $23,030,053. Total operating revenue of Transport and Interstate companies for the 12 months ended June 30, 1951 were $43,804,781.

UNDERWRITERS—The underwriters named below have severally agreed to purchase, and the company has agreed to sell to them severally, in the respective amounts set forth below, an aggregate of 249,942 shares of new preferred stock:

	Shares		Shares
Morgan Stanley & Co.	15,314	Lee Higginson Corp.	4,000
Drexel & Co.	15,314	Carl M. Loeb, Rhoades & Co.	2,000
Glore, Forgan & Co.	15,314	Laurence M. Marks & Co.	2,000
A. C. Allyn and Co. Inc.	2,000	McCormick & Co.	1,000
Bacon, Whipple & Co.	1,000	McDonald & Co.	1,000
Robert W. Baird & Co., Inc.	2,000	Merrill Lynch, Pierce, Fenner & Beane	9,300
Baker, Weeks & Harden	1,000	Merrill Turben & Co.	1,000
Biddle, Whelen & Co.	1,500	The Milwaukee Co.	1,000
William Blair & Co.	1,000	Moore, Leonard & Lynch	1,000
Blunt Ellis & Simmons	1,000	W. H. Newbold's Son & Co.	1,000
Blyth & Co., Inc.	9,300	The Ohio Company	1,000
Bramhall, Barbour & Co., Inc.	1,000	Paine, Webber, Jackson & Curtis	4,000
Alex. Brown & Sons	2,000	R. W. Pressprich & Co.	4,000
Central Republic Co. (Inc.)	2,000	Putnam & Co.	1,500
E. W. Clark & Co.	1,500	Julius A. Rippel, Inc.	1,000
Clark, Dodge & Co.	4,000	Riter & Co.	2,000
Coffin & Burr, Inc.	2,000	Salomon Bros. & Hutzler	4,000
Julien Collins & Co.	1,000	Schmidt, Poole & Co.	1,000
Dixon & Company	1,000	Schoellkopf, Hutton & Pomeroy, Inc.	2,000
Dominick & Dominick	4,000	Chas. W. Scranton & Co.	1,500
Francis I. duPont & Co.	2,000	Shields & Company	4,000
Equitable Securities Corp.	2,000	Singer, Deane & Scribner	1,000
Estabrook & Co.	2,000	Smith, Barney & Co.	9,300
Fulton, Reid & Co.	1,000	Stone & Webster Securities Corp.	9,300
Robert Garrett & Sons	1,000	Stroud & Company, Inc.	2,000
Goldman, Sachs & Co.	9,300	Spencer Trask & Co.	4,000
Harriman Ripley & Co., Inc.	9,300	Tucker, Anthony & Co.	4,000
Harris, Hall & Co. (Inc.)	2,000	Union Securities Corp.	9,300
Hayden, Miller & Co.	1,000	G. H. Walker & Co.	2,000
Hornblower & Weeks	4,000	White, Weld & Co.	9,300
W. E. Hutton & Co.	4,000	Wood, Struthers & Co.	9,300
The Illinois Company	1,000	Yarnall & Co.	1,000
Kean, Taylor & Co.	1,000		
Kidder, Peabody & Co.	9,300		
W. C. Langley & Co.	8,000		

—V. 174, p. 1600.

Puget Sound Power & Light Co.—Sells Steam Heating Properties—

See Seattle Steam Corp. below.—V. 173, p. 1278.

Queen City Fire Insurance Co., Sioux Falls, S. D.—Files With SEC—Rights to Stockholders—

The company on Nov. 5 filed a letter of notification with the SEC covering 500 shares of common stock (par $100) to be offered to stockholders of record on or about Nov. 12 at $400 per share, without underwriting. The proceeds are to be used for working capital.—V. 165, p. 342.

Railway & Light Securities Co.—Assets Increase—

The asset value of the common stock of this company was $22.14 per share on Oct. 31, the company's fiscal year end, after the distribution of 85 cents per share from realized gains paid to stockholders on Oct. 27. The asset value a year ago, adjusted to reflect changes in the company's capital structure, was $20.24.

The company has paid quarterly income dividends of 25 cents per share since the sale of additional stock in February of this year at $12.50 per share through rights issued to stockholders. Total net assets of the company increased $2,931,000 during the year to $14,185,000, approximately $2,100,000 of the increase being due to the sale of additional stock.—V. 174, p. 998.

RCA Communications, Inc.—Opens New Service—

The opening of direct radiotelegraph service between Bangkok, Thailand, and the United States was announced on Nov. 8 by Harry C. Ingles, President of RCA Communications, Inc.

This new radio channel linking Bangkok and San Francisco establishes, for the first time, direct radiotelegraph contact between the United States and Thailand. Communications between the two countries were previously handled via Manila.—V. 174, p. 1500.

Robbins & Myers, Inc. (& Subs.)—Earnings—

Year Ended Aug. 31—	1951	1950
Net sales	$21,398,395	$14,395,604
Other income	39,904	20,591
Total income	$21,438,299	$14,416,195
Profit before taxes on income	3,568,667	1,233,140
Federal normal income tax and surtax	1,615,000	442,607
Federal excess profits tax	520,000	------
Canadian income tax	135,011	64,000
Tax adjustment for prior years	Cr20,193	------
Net profit	$1,278,463	$726,533
Dividends declared on preferred shares	177,493	138,909
Dividends declared on common shares	184,631	------
Earnings per common share	$7.71	$3.97

—V. 174, p. 368.

Robertshaw-Fulton Controls Co.—Plans to Enter the Electronics Field—

This company, manufacturer of temperature and pressure controls, plans to enter the electronics field within the near future, it was disclosed on Nov. 8 by Freeman G. Cross, Vice-President.

When this development is completed, Mr. Cross stated, the company will have available for industry "a combination of control valves and regulators, with electronic instrumentation." This would mark an important forward step in temperature and pressure controls for industrial users, he added.—V. 174, p. 368.

Rochester Telephone Corp.—Earnings—

Period End. Sept. 30—	1951—3 Mos.—1950		1951—9 Mos.—1950	
Operating revenues	$1,089,129	$1,038,052	$9,731,699	$8,986,901
Uncollectible oper. rev.	1,578	1,236	17,236	18,720
Operating revenues	$1,087,551	$1,036,816	$9,714,463	$8,968,181
Operating expenses	777,980	684,444	6,941,273	6,227,709
Operating taxes	194,051	190,952	1,687,496	1,511,954
Net oper. income	$115,520	$161,420	$1,085,694	$1,228,518
Net after charges	67,009	111,385	649,789	775,822

—V. 174, p. 1697.

Rockland Light & Power Co.—Bonds Sold—Mention was made in our issue of Nov. 12 of the public offering of $6,000,000 first mortgage 3¾% bonds, series D, due Oct. 1, 1981, at 102.738% and accrued interest by Halsey, Stuart & Co. Inc. and associates. Further details follow:

CAPITALIZATION GIVING EFFECT TO PRESENT FINANCING

	Authorized	Outstanding
First mortgage bonds:		
Series B, 3¼%, due 1961	Unlimited	$6,442,000
Series C, 3⅛%, due 1978		7,500,000
Series D, 3¾%, due 1981		6,000,000
Bank loans due on or before July 31, 1952		1,166,000
Common stock ($10 par)	1,600,000 shs.	1,353,053 shs.
Cum. pfd. stk., ser. A 4.65% ($100 par)	100,000 shs.	50,000 shs.

NOTE—Rockland Electric Co., a wholly owned subsidiary, has outstanding $1,100,000 of sinking fund 3⅛% notes due Oct. 16, 1975.

PURCHASERS—The name of each principal underwriter and the respective principal amounts of the series D bonds underwritten are set forth in the table below:

Halsey, Stuart & Co. Inc.	$2,000,000	Ira Haupt & Co.	$400,000
Byrd Brothers	250,000	Wm. E. Pollock & Co., Inc.	400,000
R. L. Day & Co.	300,000	R. W. Pressprich & Co.	1,000,000
Dick & Merle-Smith	1,000,000	Thomas & Co.	150,000
Gregory & Son, Inc.	500,000		

See also V. 174, p. 1791.

Rose's 5, 10 & 25-Cent Stores, Inc.—Sales—

Period End. Oct. 31—	1951—Month—1950		1951—10 Mos.—1950	
Sales	$1,930,510	$1,744,635	$4,883,687	$13,584,077

—V. 174, p. 1407.

Royal Typewriter Co., Inc.—Stock Increase Approved

The stockholders on Nov. 14 voted to increase authorized common stock ($1 par) from 1,078,816 to 2,000,000 shares.

"There are no present plans to issue any additional common stock," Allan A. Ryan, Chairman of the Board, replied when questioned "There is no thought whatsoever," continued Mr. Ryan, "of making a public offering of additional stock for cash, as the company is adequately financed.

"However, the directors and the management feel that it will be advantageous for the corporation to have available for use promptly at any time a substantial block of authorized but unissued stock. This might become important in the acquisition of additional business properties or for some other purpose. If a situation arose in which it was considered advisable to issue additional common stock, the present common stockholders will be given every consideration and, if practicable, as it would be in the case of a public offering, I believe the common stockholders should be given the first right to participate."—V. 174, p. 1697.

Safeway Stores Inc.—Current Sales Rise—

Period End. Nov. 3—	1951—4 Wks.—1950		1951—44 Wks.—1950	
	$	$	$	$
Domestic sales	105,381,986	86,352,957	1,105,286,473	918,851,449
Canadian sales	10,234,710	8,489,435	108,252,274	90,771,274

—V. 174, p. 1500.

St. Louis-San Francisco Ry.—Bids on Equipments—

The company will at its office at 120 Broadway, New York 5, N. Y., receive bids up to noon (EST) on Nov. 26 for the purchase from it of $4,725,000 equipment trust certificates, series J, to mature in 15 equal annual instalments and to be secured by new railroad equipment costing not less than $5,906,250.—V. 174, p. 1697.

Sangamo Electric Co.—Earnings—

Nine Months Ended Sept. 30—	1951	1950
Sales	$22,742,100	$17,008,800
Net income after Federal income and excess profits taxes	1,253,900	1,305,700
*Earnings per share	$1.79	†$1.87

*Computed on basis of 700,000 shares outstanding.

†294,500 shares outstanding Sept. 30, 1950, were changed into 589,000 shares on May 16, 1951, and an additional 111,000 shares were sold June 15, 1951.—V. 174, p. 548.

Seattle Steam Corp., Seattle, Wash.—Plans Financing

A contract for the purchase from Puget Sound Power & Light Co. of its steam heating system for $400,000 has been executed. This purchase will include the various properties and assets (excluding accounts receivable) which constitute Puget Sound's steam heating department. It was stated that to rehabilitate the system $3,500,000 would have to be expended.

It is the intention of Seattle Steam Corp. to offer 12,000 shares of class A stock (par $100) only to residents of the State of Washington, at a subscription price of $100 per share, and to offer 3,000 shares of class B stock (par $100) primarily to non-residents of the State of Washington who are doing business in the State of Washington, at a subscription price of $100 per share.

A letter of notification covering the class B stock was filed with the SEC on Oct. 12.

Since neither the construction of new plants and facilities, nor the rehabilitation of existing plants and facilities, can be accomplished until engineering studies are made to determine the most economical and efficient plan, nor until the present restrictions on critical materials are removed, the corporation does not presently need the entire $1,500,000, but rather only approximately $600,000 of it sauthorized capital. The $600,000 will be used immediately to complete the purchase of the steam heating properties, provide working capital and to pay for organizational expenses. It is, therefore, the corporation's proposed intention to solicit and obtain subscriptions for $1,500,000 in stock, and to call for the payment of only the subscription price of approximately 40% of the shares subscribed for by each person, and to defer calling for the payment of the subscription price for the remaining shares until additional capital is required for new construction and rehabilitation. This additional capital will not be required for at least one year, and may not be required for two years.—V. 174, p. 1638.

Sheller Manufacturing Corp.—Earnings—

Period End. Sept. 30—	1951—3 Mos.—1950		1951—9 Mos.—1950	
Net sales	$9,280,792	$11,190,946	$33,088,537	$30,535,828
Income before taxes	1,009,532	2,135,121	4,951,526	5,738,426
Fed. inc. and exc. prof. taxes	419,761	963,876	2,538,571	2,339,490
Net income	$589,771	$1,171,245	$2,412,955	$3,398,936
Earnings per share	$0.53	$1.06	$2.18	$3.07

Sheller's total backlog of unfilled orders on government contracts as of Sept. 30, 1951, amounted approximately to $12,500,000.—V. 174, p. 639.

Shoe Corp. of America (& Subs.)—Sales—

Period End. Oct. 27—	1951—Month—1950		1951—10 Mos.—1950	
Sales	$4,013,008	$3,459,693	$41,942,012	$35,911,759

A total of 468 retail units were operated in October of this year as compared with 437 units a year earlier.

For comparative purposes sales for period Jan. 1, 1950 through July 1, 1950, of Gallenkamp Stores Co. (acquired as of July 1, 1950) have been included in the above figures.

Subsidiaries consolidated in the above report are Block Shoe Stores, Inc.; Gallenkamp Stores Co., and Schiff Shoe Co.

Partial Redemption—

A total of 175 shares of series A $4.50 cumulative preferred stock have been selected by lot for redemption through the sinking fund on Dec. 13, 1951, at $100 per share plus accrued dividends of $1.12½ per share. The shares will be redeemed at the office of the Irving Trust Co. in New York.—V. 174, p. 1500.

Signode Steel Strapping Co.—Earnings—

Nine Months Ended Sept. 30—	1951	*1950
Total income	$20,834,036	$16,155,927
Total cost and expense	17,132,997	13,664,967
Federal taxes on income	2,553,715	1,298,035
Net earnings	$1,147,324	$1,192,925
Dividends paid	438,104	377,473
Earnings retained in business	$709,220	$815,452
Earnings per common share	$2.24	$2.39

*1950 earnings data has been reclassified to 1951 basis and adjusted for 1950 increase in Federal income taxes.—V. 174, p. 1301.

(Alexander) Smith, Inc. (& Subs.)—Earnings—

9 Months Ended Sept. 30—	1951	1950
Net sales	$64,928,132	$67,254,560
Cost of goods sold	56,807,368	50,296,527
Selling, general and administrative expenses; net of sales agency income	8,802,086	8,550,621
Other expense (net of other income)	1,112,830	247,523
Provision for Federal and State income taxes	------	4,093,460
Carry-back provision prior year's Federal taxes	Cr216,000	------
Net loss	$1,578,152	*$4,066,429
Net loss per common share	$1.96	*$4.05

*Net income.—V. 174, p. 998.

Soil-Aid Corp., Preston, Ida.—Files With SEC—

The corporation on Nov. 5 filed a letter of notification with the SEC covering 90,000 shares of common stock to be offered at par ($1 per share), without underwriting. The proceeds are to be used to finance construction of plant and for equipment.

Southeastern Public Service Co. (& Subs.)—Earnings

Period End. Sept. 30—	1951—9 Mos.—1950		1951—12 Mos.—1950	
Operating revenues	$3,503,119	$3,138,099	$4,465,853	$4,028,050
Oper. exps. and taxes	2,938,778	2,579,905	3,776,030	3,328,131
Net oper. income	$564,341	$558,194	$689,823	$699,919
Non-operating income	12,621	11,650	19,175	14,201
Gross income	$576,962	$569,844	$708,998	$714,120
Income deductions	217,461	224,484	294,731	303,863
Net income	$359,501	$345,360	$415,267	$410,257

—V. 174, p. 640.

Southern Pacific Co. — Mercier Retires—Russell Pres.

The board of directors on Nov. 15 announced that A. T. Mercier, President since Dec. 11, 1941, will retire under the Pension Rules of the company on Dec. 31, 1951, and that Donald J. Russell has been elected President and member of the Executive Committee of the board of directors, effective Jan. 1, 1952. Mr. Mercier will continue as a director of the company.

Mr. Russell, who was appointed Executive Vice-President on Feb. 1, 1951, has been a director of the company since Aug. 19, 1943.—V. 174, p. 1698.

Southwest Louisiana Community Hotel Corp., Jennings, La.—Files With SEC—

The corporation on Oct. 29 filed a letter of notification with the SEC covering $225,000 of 5% first mortgage bonds to be issued in denominations of $1,000 each, without underwriting. The proceeds are to be used to construct, equip and maintain a hotel.

Spear & Co. — To Make Stock Changes — Proposed Offering—

The stockholders will vote Dec. 5 on approving a proposal to change the dividend rate on the 18,750 outstanding shares of second preferred stock from $5.50 to $5 per annum and on making the second preferred stock convertible into common stock at rate of 12 shares of common stock for each second preferred share until July 1, 1953; 10 common shares for each second preferred share thereafter and until Jan. 1, 1856; thereafter eight shares of common for each second preferred share.

Th stockholders will also vote on authorizing 225,000 additional common shares to provide for the conversion of the second preferred stock and on a plan providing for the sale of 30,000 common shares now held in the treasury to employees.

The management of the company, headed by A. M. Kahn, President, which now owns 100% of the second preferred stock and 60% of the 225,000 outstanding common shares, intend to offer common stockholders the right to purchase one share of their new convertible second preferred stock at $105 per share for each 12 common shares held.—V. 162, p. 2861.

Standard Cable Corp., Chickasha, Okla.—Files With Securities and Exchange Commission—

The corporation on Oct. 29 filed a letter of notification with the SEC covering 11,319 shares of common stock (par 25 cents) to be offered at the rate of $1.50 per share "to settle accrued wages and a loan to R. P. Hall, J. T. Sullivan, L. W. Lord and W. D. Claypool." No underwriting involved.

State Street Investment Corp.—Registers With SEC—

The corporation on Nov. 8 filed a registration statement with the SEC covering 182,196 shares of common stock (no par) to be offered at the market, without underwriting. The proceeds are to be used for investment.—V. 174, p. 1638.

Sterchi Bros. Stores Inc.—October Sales—

Period End. Oct. 31—	1951—Month—1950		1951—8 Mos.—1950	
Net sales	$1,286,280	$1,004,000	$8,149,744	$10,357,074

—V. 174, p. 1501.

Sterling, Inc.—Stock Sold—Merrill Lynch, Pierce, Fenner & Beane, on Oct. 29 offered and sold 10,000 shares of common stock (par $1) at the market.

The proceeds will go to a selling stockholdes.—V. 174, p. 1638.

(S.) Stroock & Co., Inc.—Earnings Higher—

Three Months Ended Sept. 30—	1951	1950
Net earnings after all estimated taxes	$206,548	†$184,960
*Earnings per share	$0.81	$0.73

*Based upon number of shares presently outstanding. †Adjusted to reflect increased Federal tax rates enacted during the fiscal year ended June 30, 1951 and retroactive to July 1, 1950.—V. 173, p. 2094.

Texas Pacific Coal & Oil Co.—Earnings—

Period End. Sept. 30—	1951—3 Mos.—1950		1951—9 Mos.—1950	
Gross income	$4,782,063	$4,137,429	$13,618,084	$11,051,495
Oper. exps. and taxes	2,357,677	1,938,032	6,348,667	5,121,261
Cancelled and surrendered leaseholds	111,000	75,000	291,000	205,000
Prov. for depletion	407,406	345,890	1,257,926	904,746
Prov. for depreciation	217,226	176,180	652,195	485,820
Net income	$1,688,754	$1,602,327	$5,068,296	$4,334,668
Shares outstanding	1,772,456	1,772,456	1,772,456	1,722,456
Earnings per share	$0.95	$0.90	$2.86	$2.45

—V. 174, p. 456.

Texas & Pacific Ry.—Bids for Equipments—

W. G. Vollmer, President, on Nov. 13 announced that the company will invite bids on Nov. 20, returnable Dec. 6, for a $2,900,000 issue of equipment trust certificates, series N.

These certificates will finance, in part, the cost of three 3,000-h.p. Diesel electric freight locomotives, six 1,500-h.p. Diesel electric road switching locomotives, four 800-h.p. Diesel electric switching locomotives and 250 70-ton all-steel gondolas

EARNINGS FOR SEPTEMBER AND FIRST NINE MONTHS

Period End. Sept. 30—	1951—Month—*1950		1951—9 Mos.—*1950	
Operating revenues	$6,117,672	†$6,164,175	$57,031,250	†$50,400,889
Operating expenses	4,375,876	3,932,403	40,151,313	35,987,133
Ry. tax accruals	604,326	‡1,677,233	7,022,941	§5,875
Ry. operating income	$1,137,470	$554,539	$9,856,996	$8,538,731
Equip. rentals (net *Dr*)	226,663	215,326	2,890,556	2,654,376
Jt. facil. rents (net *Dr*)	26,656	17,590	160,268	178,628
Net ry. oper. income	$884,151	$321,623	$6,806,172	$5,705,727
Other income	50,629	‡1,095,231	1,042,172	‡1,933,497
Total income	$934,780	$1,416,854	$7,848,344	$7,639,224
Misc. deductions	6,858	8,826	75,793	76,489
Fixed charges	259,625	238,917	2,216,524	2,144,001
Net income	$668,297	$1,169,111	$5,556,027	$5,418,734

*Sept. 1950 includes: †$300,000 back mail pay, Jan. to Sept., 1950; ‡$992,000 back mail pay, Feb. 19, 1947 to Dec., 1949; §$543,000 income tax account back mail pay and $296,000 other adjustments of income tax accruals.—V. 174, p. 1302.

Thermoid Co.—Register With SEC—

A registration statement was filed with the SEC on Nov. 7 pursuant to which memberships in an "Employees' Thrift Bonus Plan . . . of Thermoid Company" and shares of capital stock (preferred or common) of that company are to be offered to Thermoid employees numbering approximately 1,500 employees.

Assuming maximum participation under the plan, it is not anticipated that the aggregate amount of contributions to the Trust will exceed $540,000 (an average membership cost of approximately $360) or that the company's contributions to the Trust will exceed $162,000, or that the maximum number of shares of preferred and common stocks which may be purchased by the Trust will exceed 16,500 shares and 60,000 shares, respectively.—V. 174, p. 1791.

Thor Corp. (& Subs.)—Earnings—

Nine Months Ended Sept. 30—	1951	1950
Net sales and operating revenues	$17,541,582	$21,228,657
Costs applicable to sales and revenues	14,563,037	16,516,315
Selling, administrative and general expense	2,746,360	3,154,607
Operating profit	$232,185	$1,557,735
Miscellaneous income	260,836	181,702
Total income	$493,021	$1,739,437
Interest paid and sundry deductions	129,180	153,245
Provision for parent company employees' profit sharing and retirement fund	------	120,114
Prov. for Fed. and Canadian income taxes (est.)	140,149	578,895
Net profit	$223,692	$887,183
Earnings per share	$0.66	$2.48

In the third quarter of 1951 a deficit of $161,138, or 48 cents per share, resulted on sales of $3,910,521. In the like 1950 quarter there was a net profit of $518,224, or $1.45 per share, on sales of $8,646,753.

As of Oct. 1, the company had military contracts approximating $10,000,000. The bulk of these orders are scheduled for completion by mid-1952, but additional renewal orders for these items are anticipated. —V. 174, p. 852.

Transcontinental Gas Pipe Line Corp.—Secondary Offering—A secondary offering of 60,000 shares of common stock (par 50 cents) was made on Nov. 13 by White, Weld & Co. and Stone & Webster Securities Corp. at $18.25 per share, with a dealer's discount of 55 cents per share. The offering was oversubscribed and the books closed. V. 174, p. 548.

Triangle Pipeline Co.—Negotiates Term Loan—

This company, an affiliate of the Chicago Corp., has completed arrangements for $6,000,000 of long-term financing. The funds will be used both for expansion work now under way and for contemplated additions.

Participants in the financing include Second National Bank of Houston, Harris Trust & Savings Bank of Chicago, New York Life Insurance Co., the Aid Association for Lutherans, Appleton, Wis., and Employers Liability Insurance Co. of Wausau, Wis.

Trinity Lutheran Church in Moorhead, Minn.—Bonds Offered—B. C. Ziegler & Co. are offering at par and accrued interest $140,000 4% first mortgage serial bonds, dated Oct. 1, 1951, and due semi-annually Oct. 1, 1954 to Oct. 1, 1963.

The bonds may be redeemed at 101 and accrued interest on or prior to Oct. 1, 1956; thereafter at 100 and accrued interest.

The proceeds are to be used to pay, in part, cost of construction of new church building on the site of the former large church building which was destroyed by fire in April, 1950. The estimated cost of the new church building now under construction is $274,035.

Truax-Traer Coal Co.—To Reclassify Stock—

The stockholders will vote Dec. 11, 1951, on a proposed increase and reclassification of the company's capital stock. Under the plan, the company's presently outstanding 1,103,500 common shares of $5 par value would be reclassified into an equal number of common shares of $1 par value and 132,420 shares of $50 par value convertible preferred stock. The convertible preferred stock would bear an annual dividend rate of $2.80 a share, payable quarterly and cumulative after Dec. 1, 1951. The conversion ratio will be at the rate of two shares of new common for each share of convertible preferred. In effect, present shareholders would receive one share of new $50 par cumulative convertible preferred stock for each 8½ shares of common stock now held. Shareholders of record Dec. 17, 1951, would be entitled to receive the new preferred and certificates therefor will be mailed to such shareholders immediately thereafter.

In order to accomplish this reclassification and to provide for future capital needs, the present authorized capitalization of 30,000 shares of preferred stock of $100 par value and 2,000,000 shares of common stock of $5 par value would be changed and increased to 150,000 shares of $50 par value prior preferred stock and 150,000 shares of convertible preferred stock and 2,000,000 common shares of $1 par value. Of the 150,000 authorized shares of convertible preferred stock, 132,420 shares would be issued to present common shareholders as a result of the proposed reclassification. No issue or sale of the proposed prior preferred stock is presently contemplated, A. H. Truax, President, stated.—V. 174, p. 999.

Twin Coach Co.—Acquires Leyland Rights—

The company on Nov. 7 announced acquisition of exclusive American manufacturing and sales rights to the complete line of Leyland diesel engines produced by Leyland Motors Ltd. of England.

These will be sold in this country under the name of Fageol-Leyland and will be completely "Americanized" with SAE standard threads incorporated into the design of the engines as well as in all accessories and fittings. Engineering of American production engines will be handled by Fageol Products Co., Kent, Ohio, a Twin Coach subsidiary, which currently manufactures Fageol gasoline and propane engines.

Leyland Motors Ltd., which is over 70 years old, is the largest British manufacturer of diesel engines.

Twin Coach Co. in the United States and its Canadian subsidiary, Twin Coach of Canada, Ltd., will utilize these engines in their production of buses and Fageol Super Freighter cargo trucks for United States, Canadian and export sale. In addition, Twin Coach will offer a complete line of Fageol-Leyland industrial power units suitable for use in power shovels, tractors, drill rigs, pumps, etc.

Initial Fageol-Leyland deliveries will be made during the first quarter of 1952, L. J. Fageol, President, said. He pointed out that the Leyland transaction now gives Twin Coach a complete line of engines suitable for use on all types of motor fuel. The company has manufactured high compression, high efficiency gasoline engines for many years and in 1950, Mr. Fageol announced a line of vehicles powered by Fageol propane engines.—V. 173, p. 765.

Tyson Bearing Corp.—Shows Profit—

9 Months Ended Sept. 30—	1951	1950
Net earnings (approximate)	$150,000	*$61,000

*Loss.

The company said that it continues to hold a substantial backlog of orders, and that shipments for the first nine months of 1951 were over 100% of those activated during the same period last year. Approximately 50% of current capacity, acording to the company, is devoted to defense production on government contracts and subcontracts.—V. 169, p. 2036.

Uarco, Inc.—Capital Readjustment and Financing—

The directors on Nov. 9 voted, subject to stockholder approval, to increase the authorized common stock from 350,000 shares of no par value to 600,000 shares with a par value of $10, and to exchange the presently 300,000 outstanding shares for new stock on the basis of 1½ new shares for each share now held. The purpose of the proposed change, it was stated, is to permit a wider distribution of the common stock and to provide a broader market for additional financing program. Negotiations for a public offering of part of the proposed new stock is contemplated subject to market conditions.—V. 173, p. 2294.

Union Oil Co. of California — Has Large Exploration Program—Quarterly Earnings Show Gain—

The present exploration program is the greatest ever undertaken in the history of the company. Currently there are 16 geophysical crews in operation, distributed as follows: three in California; two in the Rocky Mountain area; two in Canada; four in the Gulf Coast area; three in West Texas, and two in the Williston Basin. In addition to this geophysical work, intensive surface and subsurface geological work is being carried on in many localities, accompanid by extensive land acquisitions.

The company is currently undertaking 42 drilling projects, 22 of which are development wells and 20 of which are exploratory or "wildcat" wells. Exploratory wells currently drilling are located as follows: one in Canada; two in the Rocky Mountain area; five in West Texas; seven in the Gulf Coast area, and five in California. In addition, there are one development and four exploration projects now being operated by others in which we have an interest.

"Additional exploratory projects now in preparation will enable the company to continue this rate of operation for the rest of the year," said Reese H. Taylor, President.

STATEMENT OF EARNINGS

Period End. Sept. 30—	1951—3 Mos.—1950		1951—9 Mos.—1950	
	$	$	$	$
Net sales	67,900,524	57,265,286	208,021,890	159,395,370
Discounts on purchases, dividends and interest on, investments, etc.	74,468	38,318	94,196	254,722
Total income	67,974,992	57,303,604	207,927,694	159,650,092
Cost of sales	36,587,292	32,107,847	111,298,648	94,518,438
Selling, admin. and gen. expense	7,855,375	6,959,413	23,236,655	20,970,163
Lease rentals, exploration and other costs of unproductive lands and dry hole expenditures	5,627,092	3,005,594	13,421,709	8,547,954
Deplet., depreciation and other charges	5,932,873	5,449,101	17,712,228	15,688,958
Interest paid	546,612	549,812	1,643,808	1,652,875
Fed., State and local taxes	1,946,074	1,894,747	5,755,191	5,440,179
*Fed., State and other income taxes	3,100,000	1,900,000	15,000,000	2,000,000
Net profit	6,379,674	5,437,090	19,859,455	10,831,525
†Earns. per com. share after preferred dividend requirements	$1.17	$0.99	$3.64	$1.93

*Estimated taxes on income for 1951 have been based on the higher tax rates which recently became effective and include provision of $2,000,000 for excess profits taxes. †After preferred dividend requirements.—V. 174, p. 107.

United Gas Improvement Co. (& Subs.)—Earnings—

Period End. Sept. 30—	1951—9 Mos.—1950		1951—12 Mos.—1950	
Operating revenues	$13,934,958	$13,023,408	$18,565,794	$17,299,533
Oper. exps. & taxes	12,313,843	11,476,930	16,425,564	15,225,526
Operating income	$1,621,115	$1,546,478	$2,140,230	$2,074,007
Other income	1,221,740	1,534,041	1,705,080	2,013,200
Gross income	$2,842,855	$3,080,519	$3,845,310	$4,087,207
Income deductions	451,172	419,729	587,796	552,715
Net income	$2,391,683	$2,660,790	$3,257,514	$3,534,492
*Preferred dividends	247,509	243,643	322,217	327,732
Net income applicable to The U. G. I. Co.	$2,144,174	$2,417,147	$2,935,297	$3,206,760
Average no. of shares outstanding	1,454,494	1,566,371	1,482,463	1,566,371
Earnings per share	$1.47	$1.54	$1.98	$2.05

*And other prior deductions and minority interest.—V. 173, p. 2614.

United Farms, Inc., Tempe, Ariz.—Files With SEC—

The corporation on Nov. 6 filed a letter of notification covering 12,500 shares of common stock (par $10), to be offered at $20 per share, without underwriting. The proceeds are to be used to level and clear land and for farm equipment.

United States Plywood Corp.—Enters New Field—

This corporation on Nov. 7 announced its entry into the hardboard field as exclusive distributors for a new light-color, high-strength water-repellent hardboard manufactured by Abitibi Power & Paper Co. Ltd. of Canada.—V. 174, p. 1501.

United States Rubber Co. (& Subs.)—Earnings—

9 Months Ended Sept. 30—	1951	1950
*Net sales	$632,700,279	$487,136,916
Costs of goods sold, selling, administrative and general expenses	553,872,156	450,967,603
Operating income	$78,828,123	$36,169,313
Other income, net	1,753,281	425,854
Total	$80,581,404	$36,595,167
Interest on long-term debt	1,530,365	1,698,001
Provision for Federal & foreign income taxes and renegotiation	56,622,141	16,540,008
Provision for contingencies	------	2,500,000
Net income	$22,428,878	$15,857,158
Earnings per common share	$10.52	$6.79

*After all returns, discounts, excise and sales taxes, transportation and allowances.—V. 174, p. 1736.

United Specialties Co. (& Subs.)—Earnings, etc.—

Year Ended Aug. 31—	1951	1950	1949
Net sales	$14,695,781	$9,621,469	$7,817,193
Net profit after taxes	512,830	549,729	343,287
Net profit per share	$3.20	$3.44	$2.15
Taxes (paid or accrued)	1,124,393	475,829	300,704
Taxes per share	7.03	2.97	1.88
Total payroll	4,527,133	3,179,804	2,823,049
Dividends paid or declared	200,000	200,000	120,000
Dividends per share	$1.25	$1.25	$0.75
Ratio — current assets to current liabilities Aug. 31	2.02 to 1	2.33 to 1	3.56 to 1
Net worth (cap. & surp. at Aug. 31	3,663,205	3,350,375	3,000,647
Working capital	2,073,066	1,749,307	1,719,243
Book value per share	$22.90	$20.94	$18.75
Working capital per share	$12.96	$10.93	$10.75
Capital turnover	2.22	2.01	2.05
Number of individual shareowners	798	822	887
Unfilled orders at Aug. 31	4,200,000	4,000,000	1,500,000

In September of 1950, a $1,000,000 3¼% 15-year loan was negotiated with the Mutual Life Insurance Co. of New York. This long term money financed plant expenditures and added to working capital. A payment of $66,667 was made on this loan on Sept. 15, 1951, and there is presently outstanding $933,333.—V. 173, p. 205.

Vertientes-Camaguey Sugar Co. of Cuba (& Subs.)

Years Ended Sept. 30—	1951	1950
Total income	$26,581,956	$23,776,051
Expenses of producing, manufacturing, etc., sugar and molasses	20,721,946	19,260,999
Depreciation	489,102	402,539
Interest	116,393	102,946
Amortization of 1942 reorganization expenses	9,384	9,384
Amortization of Port of Santa Maria expenses	19,532	19,532
Operating profit	$5,225,599	$3,981,550
*Net adjustments applicable to prior years	166,825	216,502
Net profit before non-recurring tax on surplus and Cuban profits tax	$5,392,524	$4,198,052
Non-recurring tax on surplus	382,825	------
Cuban profits tax	1,783,280	1,399,245
Net income	$3,226,419	$2,798,807
Cash dividends	1,925,228	1,925,228
Earnings per share	$3.35	$2.91

*Including difference between inventory values of sugar and molasses on hand at start of year and final amounts realized thereon.

NEW FINANCING—To assist in the continued development of the company's affairs, the directors have proposed that 481,307 additional shares of stock be sold to the stockholders for the total sum of $3,128,000. See V. 174, p. 1639.

Vick Chemical Co. (& Subs.)—Sales and Income—

Three Months Ended Sept. 30—	1951	1950
Sales	$15,257,827	$13,135,067
Income before taxes	3,843,855	3,436,197
Income taxes	2,431,839	1,590,222
Net income	$1,412,016	$1,845,975
Unremitted foreign income excluded	479,920	291,658
Dividends	418,260	418,260
Shares outstanding	1,394,200	1,394,200
Earnings per share	$1.01	$1.32

NOTE—Provision for income taxes was based on the tax laws applicable to the respective periods. In the prior year, $200,000 of unneeded tax reserves was restored to income.—V. 174, p. 1200.

Virginia Electric & Power Co.—Registers With SEC—

The company on Nov. 9 filed a registration statement with the SEC covering $20,000,000 of first and refunding mortgage bonds, series I, due Dec. 1, 1981.

The bonds are to be offered for public sale at competitive bidding. Net proceeds will be used to provide for construction expenditures or to reimburse the treasury therefor.

Construction expenditures for the five years 1946-1950 were $127,000,000, of which $35,300,000 was expended in 1950. Expenditures for 1951 are estimated at $39,300,000 ($25,000,000 through Aug. 31), and for 1952 are estimated at $40,000,000.—V. 174, p. 1501.

Vitro Manufacturing Co., Pittsburgh, Pa. — Registers With Securities and Exchange Commission—

The company on Nov. 14 filed a registration statement with the SEC covering 100,000 shares of common stock, 50c par.

Blyth & Co., Inc., is named as the underwriter. The public offering price and underwriting terms are to be supplied by amendment.

Of the proceeds, approximately $250,000 is to be used to pay for and to purchase laboratory and office equipment for the West Orange, N. J., laboratory and New York offices; $75,000 to pay a note given in connection with the acquisition of this laboratory; $300,000 for the acquisition and conversion of facilities at the Salt Lake City plant; and the remainder for working capital "to assist the financing of contracts with the United States armed services and the Atomic Energy Commission, to enable the enterprise to take advantage of any favorable opportunities for future expansion and for general corporate purposes."

The company is said to be "primarily engaged in the development, design and engineering of chemical processes and plants and electronic and electro-mechanical equipment and systems for the U. S. armed services and the Atomic Energy Commission, and in the processing of uranium bearing residue materials for the Atomic Energy Commission." It also expects to continue its business of supplying colors and pigments to the ceramic industry. The West Orange laboratory was acquired by a subsidiary on Oct. 25, 1951, for $250,000 from Charles Bruning Co., Inc.—V. 173, p. 386.

(Continued on page 48)

DIVIDENDS

Dividend announcements are grouped in two separate tables. In the first we indicate all the dividends announced during the current week. Then we follow with a second table in which we show the payments previously announced, but which have not yet reached their payment date.

Name of Company	Per Share	When Payable	Holders of Rec
Addressograph-Multigraph Corp.	75c	1-10	12-21
Aetna-Standard Engineering Co. (quar.)	37½c	12-15	12- 1
Air Reduction Co.—			
4.50% preferred series 1951 (initial)	11¼c	12- 5	11-30
Akron Brass Mfg. Co. (year-end)	20c	12-15	12- 5
Alabama Gas Co., $3.50 preferred (quar.)	87½c	12- 1	11-21
Allis (Louis) Company (quar.)	50c	12- 1	11-16
Extra	50c	12- 1	11-16
American District Telegraph Co. (N. J.)—			
Year-end	35c	12-15	12- 1
American Encaustic Tiling Co. (quar.)	12½c	11-30	11-23
Extra	5c	11-30	11-23
American Fruit Growers, Inc.	12½c	12-10	11-26
American Home Fire Assurance (year-end)	80c	12-20	12- 6
American Potash & Chemical—			
Class A (quar.)	50c	12-15	11-30
Class B (quar.)	50c	12-15	11-30
$4 preferred (quar.)	$1	12-15	11-30
Anderson-Prichard Oil	35c	12-27	12-17
Extra	50c	12-27	12-17
Apco Mossberg Co. (s-a)	15c	11-15	11- 8
Extra	15c	11-15	11- 8
Armstrong Rubber, class A (quar.)	50c	12-12	11-23
Extra	25c	12-12	11-23
Class B (quar.)	50c	12-12	11-23
Extra	25c	12-12	11-23
4¾% preferred (quar.)	59⅜c	1- 2	12-14
Arnold Hoffman & Co. (quar.)	25c	11-21	11-14
Ashland Oil & Refining, common (quar.)	50c	12-15	12- 3
$1.20 convertible preferred	30c	12-15	12- 3
$5 preferred (quar.)	$1.25	12-15	12- 3
Aspinook Corporation (quar.)	25c	1- 3	12-14
Associates Investment Co. (quar.)	$1	12-28	12- 7
Year-end	50c	12-28	12- 7
Associated Motion Picture Industries	15c	12-31	12-14
Atlantic Gulf & West Indies Steamship Lines			
Common (year-end)	$2	12-14	11-30
5% non-cum preferred (s-a)	$2.50	12-14	11-30
Babbitt (B. T.), Inc. (quar.)	15c	1- 2	12-12
Bangor Hydro-Electric Co., common (quar.)	40c	1-21	1- 2
7% preferred (quar.)	$1.75	1- 2	12-10
4% preferred (quar.)	$1	1- 2	12-10
4¼% preferred (quar.)	$1.07	1- 2	12-10
Bankers National Life Insurance Co. of N. J. (stock dividend)	5%	11-30	11- 9
Beaver Lumber Co., Ltd., class A (quar.)	‡25c	1- 2	12-10
Class A (quar.)	‡25c	4- 1	3-10
$1.40 preferred (quar.)	‡35c	1- 2	12-10
$1.40 preferred (quar.)	‡35c	4- 1	3-10
Beryllium Corp. (year-end)	25c	12-20	11-30
Stock dividend	3%	12-20	11-30
Bird & Son, 5% preferred (quar.)	$1.25	12- 1	11-21
Bond Investment Trust of America (quar.)	20c	12- 1	11-21
Boss Mfg. Co.	50c	11-23	11-13
Boyertown Burial Casket (increased quar.)	20c	12- 1	11-21
Bowling Green Fund (special)	75c	12-19	11-29
British Celanese, Ltd.—			
American deposit receipts	2c	11-20	10- 1
Brockway Glass Co. (year-end)	$1	12-10	12- 1
Brown & Bigelow, common (quar.)	25c	12-13	11-23
6% preferred (quar.)	$1.50	11-30	10-31
Brown Rubber Co., Inc.	25c	12- 1	11-19
Brunner Mfg. Co.	15c	12- 1	11-20
Bulova Watch Co. (quar.)	75c	1- 2	12-19
Burton-Dixie Corp. (quar.)	30c	11-30	11-20
Extra	20c	11-30	11-20
Calaveras Land & Timber Corp. (year-end)	50c	12- 5	11-14
Camden Forge Co., common	15c	12- 5	11-26
5½% convertible preferred (quar.)	34⅜c	1- 2	12-15
Campbell, Wyant & Cannon Foundry Co.	50c	12-12	11-30
Canada Iron Foundries, Ltd.	‡30c	1- 2	12-10
Canada Wire & Cable Co., Ltd., class A	‡$1	12-15	11-30
Class B	‡75c	12-15	11-30
Canadian Food Products, Ltd.—			
4½% preference (quar.)	‡$1.12½	1- 2	11-30
Canadian Ice Machine, Ltd., com. (initial)	‡10c	1- 2	12-12
Class A participating preferred (quar.)	‡20c	1- 2	12-12
Canadian Inter. Investment Trust Ltd.—			
Common	‡10c	12- 1	11-15
5% preferred (quar.)	‡$1.25	12- 1	11-15
Cannon Shoe Co. (year-end)	25c	1- 2	12-23
Carlisle Corp. (quar.)	10c	12- 7	11-23
Extra	10c	12- 7	11-23
Carman & Company, 4¼% preferred (quar.)	$1.06¼	12- 1	----
Carolina Telephone & Telegraph Co. (quar.)	$2	12- 6	11-28
Carson, Pirie, Scott & Co., 4½% pfd. (quar.)	$1.12½	12- 1	11-15
Cascades Plywood	25c	12-10	11-23
Extra	75c	12-10	11-23
Central Detroit Warehouse (quar.)	2c	11-30	11-15
Extra	1c	11-30	11-15
Central Steel & Wire Co. (quar.)	25c	12-13	11-30
Year-end	$1	12-13	11-30
Century Electric Co.	12½c	12-14	11-23
Stock dividend	5%	12-14	11-23
Chicago Rivet & Machine Co. (quar.)	40c	12-15	11-23
Stock dividend	5%	12-15	11-23
Chicago, Rock Island & Pacific RR.—			
Common (increased quar.)	$1	12-27	12-13
5% preferred series A (quar.)	$1.25	12-27	12-13
Chicago Title & Trust Co. (quar.)	60c	12- 5	11-23
Cities Service Co. (quar.)	$1	12-17	11-23
Special	$1	12-17	11-23
City & Suburban Homes (reduced quar.)	5c	12-14	11-30
Clark Equipment Co., common (quar.)	75c	12-10	11-26
5% preferred (quar.)	$1.25	12-15	11-29
Claussner Hosiery Co.	25c	12- 1	11-21
Clayton Silver Mines	3c	12-15	11-23
Cleveland-Cliffs Iron Co., common (quar.)	30c	12-15	12- 3
Extra	55c	12-15	12- 3
$4.50 preferred (quar.)	$1.12½	12-15	12- 3
Cleveland Quarries Co. (quar.)	25c	11-30	11-20
Extra	75c	11-30	11-20
Coca-Cola Bottling (Chicago)	50c	12- 5	11-21
Coca-Cola Bottling (Los Angeles) (s-a)	65c	12-14	11-27
Commonwealth Title Co. (Phila.)—			
Common (quar.)	30c	12- 1	11-21
Extra	$1.25	12- 1	11-21
4% preferred (quar.)	$1	12- 1	11-21
Conestoga Transportation	25c	12-15	11-30
Confederation Amusements, Ltd.—			
8% participating preferred	‡$4	12-14	11-14
Congoleum-Nairn, Inc. (quar.)	37½c	12-15	12- 1
Consolidated Cement Corp., class A	$1.05	12-17	12- 3
Consolidated Chemical Industries—			
Class B (extra)	$2.50	12-14	11-30
$1.50 partic. preference class A (extra)	$2.50	12-14	11-30
Consolidated Engineering Corp.—			
New common (initial quar.)	10c	12-20	11-30
Consolidated Grocers Corp., common (quar.)	37½c	12-31	12-15
5% preferred (quar.)	‡1.25	12-31	12-15
Consolidated Water, Power & Paper Co.	30c	11-29	11-13
Continental Air Lines, Inc.	25c	12-14	12- 3
Continental Assurance Co. (quar.)	30c	12-31	12-14
Extra	30c	12-31	12-14
Continental Casualty Co. (quar.)	50c	11-30	11-15
Extra	50c	11-30	11-15
Copperweld Steel Co., common (quar.)	50c	12-10	12- 1
Extra	50c	12-10	12- 1
5% convertible preferred (quar.)	62½c	12-10	12- 1
Cook Paint & Varnish, common (quar.)	25c	11-30	11-16
Extra	$2	11-30	11-16
$3 prior preferred (quar.)	75c	11-30	11-16
Copeland Refrigeration Co. (reduced)	5c	12-10	11- 5
Copper Range Co. (quar.)	20c	12-17	11-23
Corroon & Reynolds Corp.—			
$1 dividend preferred A (quar.)	25c	1- 2	12-20
Cow Gulch Oil Co. (resumed)	2c	12-15	11-30
Culver Corporation (s-a)	10c	11-15	11- 7
Curtis (Helene) Industries, Inc.—			
50c convertible preferred A (quar.)	12½c	12- 1	11-21
Curtiss-Wright Corp., common	25c	12-28	12- 5
Class A (quar.)	50c	12-28	12- 5
Dahlstrom Metallic Door (quar.)	15c	12- 1	11-15
Dayton Malleable Iron Co., com. (quar.)	25c	11-28	11-14
5% preferred (quar.)	$1.25	1- 2	11-20
Dentists' Supply Co. of N. Y.	25c	12- 1	11-21
Detroit Harvester Co. (quar.)	30c	12-14	11-30
Stock dividend	10%	12-20	11-30
Diamond Alkali Co., new com. (initial quar.)	37½c	12- 6	11-23
Diamond Match Co., common (quar.)	50c	2- 1	1-11
Extra	$1	12-14	11-26
$1.50 preferred (quar.)	37½c	2- 1	1-11
Dictaphone Corp., common (year-end)	$1.75	12- 1	11-23
4% preferred (quar.)	$1	12- 1	11-23
Dictograph Products Co., Inc.	10c	11-26	11-19
Distillers Corp.-Seagrams, Ltd. (quar.)	‡30c	12-15	11-26
Extra	‡50c	12-15	11-26
Dobeckmun Company (year-end)	35c	12-10	11-30
Douglas Oil Co. of California—			
5¼% 1st preferred (quar.)	$0.328125	1- 1	12-20
5% 2nd preferred (quar.)	12½c	1- 1	12-20
Dow Chemical Co., common (quar.)	60c	1-15	1- 2
Stock dividend (1 share for each 40 shares held)	2½%	2-14	1- 2
$4 preferred A (quar.)	$1	1-15	1- 2
$3.25 2nd preferred (quar.)	81¼c	1-15	1- 2
Dreyfus Fund Inc. (year-end)	10c	11-30	11-20
Duncan Electric Mfg. Co.	25c	12-10	11-30
Duplan Corporation—			
(Directors took no action on com. dividend payment at meeting held on Nov. 13).			
Durez Plastics & Chemical Inc. (quar.)	25c	12-15	11-27
Earley & Daniel Co.	$4	11- 8	11- 1
Eastern Gas & Fuel Associates, common	25c	1- 2	12- 7
4½% preferred (quar.)	$1.12½	1- 2	12- 7
Eddy Paper Co.	$5	12-17	12- 3
Empire District Electric Co.	35c	12-15	12- 1
Empire State Oil Co.	18c	12- 5	11-15
Erie & Pittsburgh RR., guaranteed (quar.)	87½c	12-10	11-30
Erlanger Mills, common (quar.)	12½c	12- 1	11-19
4½% prior preferred (quar.)	$1.12½	12- 1	11-19
Eversharp, Inc., common	35c	2- 1	1-16
5% preferred	25c	1- 2	12-18
Fansteel Metallurgical Corp.	25c	12-20	11-30
Stock dividend	5%	12-20	11-30
Federal Enterprises Inc.—			
Common (increased quar.)	22½c	12- 1	11-15
$1.25 preferred (quar.)	31¼c	12- 1	11-15
Finance Co. of America (Baltimore)—			
Class A (quar.)	$3	12-14	12- 4
Class B (quar.)	$3	12-14	12- 4
Fire Association of Philadelphia (quar.)	65c	12-21	11-16
Fitzsimmons Stores, Ltd., class A common	20c	12- 1	11-20
Class B common	20c	12- 1	11-20
6% preferred (quar.)	37½c	12- 1	11-20
Florida Power & Light Co., com. (quar.)	35c	12-26	12- 4
4½% preferred (quar.)	$1.12½	12- 1	11-17
Fruit of the Loom, Inc., $3 non-cum. pfd.	$1.50	12-10	11-21
Gaylord Container Corp. (quar.)	37½c	12-10	11-30
Gemmer Mfg. Co.	15c	12-10	11-30
General Cigar, Inc.	25c	12-20	11-27
General Industries, 5% preferred (quar.)	$1.25	12-28	12-18
George Putnam Fund (see Putnam (George) Fund).			
Georgia-Carolina Brick & Tile Co.	$2	12-10	12- 3
Georgia Marble Co. (quar.)	15c	12- 1	11-21
Extra	15c	12- 1	11-21
Gerber Products Co., common (quar.)	50c	12-10	11-23
4½% preferred (quar.)	$1.12½	12-31	12-14
Globe & Rutgers Fire Insurance Co.—			
Common (initial)	50c	12- 1	11-21
$4.64 prior preferred (quar.)	$1.16	12- 1	11-21
$5 2nd preferred (quar.)	$1.25	12- 1	11-21
Gordon Mackay Stores, Ltd., class A	‡12½c	12-15	11-15
Class B	‡25c	12-15	11-15
Grace (W. R.) Company (quar.)	25c	12-10	11-26
Extra	15c	12-10	11-26
Graflex, Inc., common (year-end)	35c	12- 1	11-16
5% preferred (s-a)	$2.50	12- 1	11-16
Great American Insurance Co. (N. Y.)—			
Quarterly	30c	1-15	12-20
Extra	30c	12-15	11-20
Green Giant Co., class B (quar.)	20c	12-10	11-30
5% preferred (quar.)	$1.25	12-15	12- 5
Green Mountain Power Corp.	25c	1- 2	11-30
Greyhound Corp., common (quar.)	25c	12-31	12- 8
4¼% preferred (quar.)	$1.06¼	12-31	12- 8
Growth Companies, Inc. (year-end)	45c	12-27	12- 1
Hallnor Mines, Ltd.	‡6c	12- 1	11-15
Hammermill Paper Co., common (quar.)	50c	12-10	11-20
Extra	75c	12-10	11-20
4½% preferred (quar.)	$1.12½	1- 2	12- 7
4¼% preferred (quar.)	$1.06¼	1- 2	12- 7
Hart Carter Co., common (quar.)	15c	11-26	11-19
Year-end	15c	11-26	11-19
$2 convertible preference (quar.)	50c	11-26	11-19
Hazeltine Corp. (year-end)	$1	12-15	12- 1
Hecla Mining Co. (quar.)	25c	12-15	11-20
Hercules Cement Corp.	25c	1- 2	12-19
Year-end	50c	12- 1	11-21
Hewitt-Robins, Inc.	50c	12-15	11-30
Holophane Company	50c	12-17	11-26
Household Finance Corp., common (quar.)	60c	3- 3	1-24
Extra	10c	3- 3	1-24
4% preferred (quar.)	$1	1-15	12-31
3¾% preferred (quar.)	93¾c	1-15	12-31
Houston Oil Field Material (quar.)	12½c	11-30	11-20
Howe Plan Fund, Inc.—			
$0.1981 from realized security profits and $0.0369 from investment income)	23½c	11-28	11-14
Hutchins Investing, class A (liquidating)	$7.03	11-15	----
Class B (liquidating)	$7.03	11-15	----
Hygrade Food Products Corp. (year-end)	25c	12-14	11-30
Stock dividend	5%	12-14	11-30
Income Foundation Fund (Baltimore)—			
(1¼ cents from net investment income and 8¾ cents from realized security profits)	10c	12-21	12- 7
Indiana Steel Products (increased quar.)	25c	12-12	11-28
Year-end	40c	12-12	11-28
Interlake Iron Corp. (year-end)	75c	12-21	12- 7
International Bronze Powders, Ltd., common	‡30c	1-15	12-14
6% partic. preferred (quar.)	‡37½c	1-15	12-14
International Business Machines Corp.—			
Stock dividend	5%	1-28	1- 4
Quarterly	$1	12-10	11-20
International Coal & Coke Co., Ltd.	‡1½c	12-15	12- 1
International Minerals & Chemical Corp.—			
Common (quar.)	40c	12-28	12-14
4% preferred (quar.)	$1	12-28	12-14
International Paper Co., common (quar.)	75c	12-17	11-23
$4 preferred (quar.)	$1	12-17	11-23
International Petroleum, Ltd. (year-end)	‡30c	12-14	12- 4
International Products (quar.)	25c	12-20	11-30
Year-end	$5	12-20	11-30
Investment Foundation, Ltd.—			
6% preferred (quar.)	‡75c	1-15	12-15
Investment Trust of Boston	14c	12- 1	11-24
Irving Trust Co. (quar.)	20c	12-21	11-26
Extra	20c	12-21	11-26
Joy Mfg. Co. (increased quar.)	62½c	12-10	11-30
Extra	62½c	12-10	11-30
Kalamazoo Vegetable Parchment (quar.)	25c	12-10	12- 1
Extra	20c	12-10	12- 1
Katz Drug Co. (quar.)	12½c	12-15	11-30
Extra	35c	12-15	11-30
Kelvinator of Canada, Ltd. (quar.)	‡25c	12-20	12- 5
Kendall Company, common (quar.)	50c	12- 1	11-19
Extra	50c	12- 1	11-19
$4.50 preferred (quar.)	$1.12½	1- 2	12-17
Kern County Land Co. (quar.)	50c	12- 5	11-16
Extra	25c	12- 5	11-16
Kerr-McGee Oil Industries, Inc., com. (quar.)	10c	12- 1	11-15
Extra	5c	12- 1	11-15
$1.20 preferred (quar.)	30c	12- 1	11-15
Kimberly-Clark Corp., common (quar.)	60c	1- 2	12-10
4½% preferred (quar.)	$1.12½	1- 2	12-10
4% conv. preferred (initial quar.)	$1	2- 1	1-11
Kleinert Rubber Co.	25c	12-12	11-28
Lamson & Sessions Co., common (quar.)	30c	12-12	12- 5
Extra	30c	12-12	12- 5
Stock dividend	10%	----	12- 5
$2.50 preferred (quar.)	62½c	1- 2	12-21
Lang & Company (quar.)	10c	1-15	1- 2
Le Roi Co.	10c	12-22	12-15
Leverage Fund of Canada Ltd.	‡3c	12-15	11-30
Lily-Tulip Cup Corp. (quar.)	62½c	12-17	12- 3
Lincoln Service Corp., common	30c	12-12	11-30
Extra	20c	12-12	11-30
$1.50 preferred	37½c	12-12	11-30
Lion Oil Co. (quar.)	50c	12-18	11-30
Louisville Title Mortgage (s-a)	15c	12-15	11-30
Extra	30c	12-15	11-30
Manischewitz (B.) Company (special)	$1	12-14	11-23
Marquette Cement Mfg. Co.	20c	12- 5	11-15
Year-end	60c	1- 4	12-15
Massachusetts Investors Trust (year-end)	$1.10	12-24	11-16
Master Electric Co. (quar.)	40c	12-10	11-23
Mathieson Chemical Corp. (increased quar.)	50c	12-22	12-11
Maytag Company (quar.)	35c	12-15	12- 1
Extra	25c	12-15	12- 1
McCormick & Co., Inc. voting com. (quar.)	35c	12- 8	11-20
Non-voting common (quar.)	35c	12- 8	11-20
McKenzie Red Lake Gold Mines	‡3c	12- 7	11-20
Mead Johnson & Co., common (quar.)	15c	12-21	12- 5
Extra	5c	12-21	12- 5
4% preferred	4c	1- 2	12-15
Metal Textile Corp., common (quar.)	10c	12- 1	11-20
$3.25 conv. participating preferred (quar.)	81¼c	12- 1	11-20
Participating	10c	12- 1	11-20
Miller Mfg. Co., common (quar.)	7½c	12-28	12-18
Extra	5c	12-28	12-18
Class A (quar.)	15c	1-15	1- 5
Minneapolis Gas, 5% preferred (quar.)	$1.25	12- 1	11-20
$5.10 preferred (quar.)	$1.27½	12- 1	11-20
5½% preferred (quar.)	$1.37½	12- 1	11-20
6% preferred (quar.)	$1.50	12- 1	11-20
Minnesota Mining & Mfg., common (quar.)	25c	12-12	11-23
$4 preferred (quar.)	$1	12-12	11-23
Mitchell, (J. S.) & Co., Ltd.	‡$1.25	1- 2	12-17
Modern Containers, Ltd. (s-a)	‡50c	12- 3	11-20
Extra	‡25c	12- 3	11-20
Molson's Brewery, Ltd.—			
80c non-cum partic class A (quar.)	‡20c	12-19	11-28
Class B (quar.)	‡20c	12-19	11-28
Montana-Dakota Utilities, common (quar.)	22½c	1- 1	12-14
4.50% preferred (quar.)	$1.12½	1- 1	12-14
Montana Flour Mills, common (quar.)	40c	12-10	12- 1
7% 2nd preferred (quar.)	$1.75	12-10	12- 1
Montana-Wyoming Gas Pipe Line—			
Stock dividend	10%	12-31	12-10
Morris Paper Mills, common (quar.)	50c	12-10	11-19
Stock dividend	3%	12-10	11-19
4¾% preferred (quar.)	59⅜c	12-30	12-14
Muskegon Piston Ring Co. (reduced)	20c	12-14	11-23
Mutual Trust (Kansas City, Mo.)—			
19c from regular income and 63c from capital gains.	82c	11-28	11-20
National Discount Corp., common (quar.)	50c	12-10	11-30
Extra	25c	12-10	11-30
5% preferred (quar.)	$1.25	12-10	11-30
National Gas & Oil Corp.	15c	12-20	11-30
National Life & Accident Insurance—			
(Nashville) (quar.)	12½c	12- 1	11-20
National Malleable & Steel Castings—			
Year-end	$2	12-10	11-26
National Radiator Co. (quar.)	15c	12-20	12- 3
National Shirt Shops of Del. (quar.)	20c	11-30	11-23
National-Standard Co. (quar.)	75c	1- 2	12-15
Natural Resources Fund, Inc.—			
19c from realized profits and 6c from net investment income.	25c	11-30	11-23
Nelson (N. O.) Co. (increased)	70c	12-13	12- 1
New Jersey Power & Light, 4% pfd. (quar.)	$1	1- 1	12- 7
4.05% preferred (quar.)	$1.01¼	1- 1	12- 7
Newberry (J. J.) Company (quar.)	50c	12-11	11-27
Niagara Mohawk Power Corp.—			
Common (increased quar.)	40c	12-20	12- 1
Class A (quar.)	30c	12-31	12- 1
3.40% preferred (quar.)	85c	12-31	12- 1
3.60% preferred (quar.)	90c	12-31	12- 1
3.90% preferred (quar.)	97½c	12-31	12- 1
Niagara Wire Weaving Co., Ltd.	‡50c	1- 2	12- 6
Year-end	‡50c	1- 2	12- 6
North American Car Corp., common (quar.)	30c	12-10	11-26
Extra	30c	12-10	11-26
$2 preferred (quar.)	50c	1- 2	12-20
North American Co. (quar.)	30c	1- 2	12- 7
North American Refractories Co.	25c	1-15	12-26
North River Insurance (quar.)	30c	12-10	11-21
Northern Liberties Gas (s-a)	60c	3-10	2- 4
Northern Oklahoma Gas Co.	50c	11-23	11-10
Oakland Title Insurance & Guaranty Co.—			
Quarterly	50c	11-23	11-19
Extra	$1	11-23	11-19
Pacific Gamble Robinson Co. (quar.)	25c	12- 5	11-23
Pacific Lumber Co.	$1.50	12- 1	11-15
Extra	$2	12- 1	11-15
Pacific Portland Cement Co. (year-end)	20c	12-19	12- 7
Pacolet Mfg. Co., common (quar.)	$1.50	11-15	11- 8
Extra	$8	11-15	11- 8
5% preferred (s-a)	$2.50	12-15	12- 8
Panhandle Producing & Refining Co.—			
Stock dividend	10%	12-21	11-30
Pennroad Corp. (s-a) (25c from ordinary undistributed net income and 25c from accumulated net realized gain on investments)	50c	12-10	11-21
Permutit Company (quar.)	25c	12-10	11-28
Year-end	$1	12-10	11-28
Philadelphia Bourse (annual)	$1	12-17	11-24
Philadelphia, Germantown & Norristown RR. Co. (quar.)	$1.50	12- 4	11-20
Pittsburgh Coke & Chemical Co.—			
Common (quar.)	25c	12- 1	11-20
$5 preferred (quar.)	$1.25	12- 1	11-20
Pittsburgh & Lake Erie RR. Co.	$2	12-15	11-26
Pittsburgh Plate Glass Co. (year-end)	95c	12-21	11-30
Planters Nut & Chocolate (quar.)	50c	1- 2	11-15
Plymouth Rubber Co.	12½c	12-15	11-30
Potomac Electric Power (quar.)	22½c	12-27	12- 5

(Continued on page 43)

Stock Record «» New York Stock Exchange

DAILY RANGE OF PRICES
YEARLY RANGE OF SALE PRICES

WEEKLY VOLUME OF TRADING
FOR EVERY LISTED ISSUE

Range for Previous Year 1950 Lowest $ per share	Range for Previous Year 1950 Highest $ per share	Range Since Jan. 1 Lowest $ per share	Range Since Jan. 1 Highest $ per share	STOCKS NEW YORK STOCK EXCHANGE	Par	Saturday Nov. 10 $ per share	Monday Nov. 12 $ per share	Tuesday Nov. 13 $ per share	Wednesday Nov. 14 $ per share	Thursday Nov. 15 $ per share	Friday Nov. 16 $ per share	Sales for the Week Shares
						LOW AND HIGH SALE PRICES						
39¾ Dec 1	54½ Jan 21	41⅞ Mar 15	62 Aug 2	Abbott Laboratories	5	51 51		51 52⅜	51¼ 51⅞	51⅝ 52	52 52¼	3,900
-- ------	-- ------	⅜ Nov 16	19/64 Nov 16	Rights		-- --	-- --	-- --	-- --	-- --	3/16 19/64	171,300
2⅞ Feb 1	6 Dec 30	4⅛ Mar 15	8 Sep 19	ACF-Brill Motors Co	2.50	7⅛ 7⅛		6⅞ 7⅛	7 7	7 7	6⅞ 7	3,300
19¼ Jan 3	27⅜ Dec 29	27¼ Jan 2	33¾ Jan 30	Acme Steel Co	10	29¼ 29¼		29⅜ 29⅝	x29¼ 29¼	29½ 29⅞	29¼ 29½	1,700
18 July 12	25½ Dec 29	25⅜ Jan 2	34 Oct 15	Adams Express Co	1	30½ 30⅞		29⅞ 30½	29½ 30	30 30¾	30¼ 30⅞	3,800
36½ Dec 21	42¼ Feb 14	36½ July 12	43½ Sep 17	Adams-Millis Corp	No par	*37½ 39	STOCK	37 38½	*37⅝ 39½	*37¾ 39½	*38¾ 39½	200
39⅛ July 14	53⅞ Nov 15	49 Apr 4	63¾ Sep 25	Addressograph-Multigraph Corp	10	60⅜ 60⅜	EXCHANGE	60 60	59¾ 60	*59¾ 60½	*59¾ 60¼	600
17¼ Jan 3	39¼ Apr 17	20¼ July 17	29⅜ Feb 26	Admiral Corp	1	23 23	CLOSED	22¾ 23⅛	22⅝ 23⅜	23⅞ 24⅛	23⅞ 24⅛	7,600
7⅞ July 26	13⅝ Mar 15	7⅞ July 17	11¾ May 2	Affiliated Gas Equipment com	1	8½ 8½		8½ 8⅝	8⅜ 8½	8½ 8½	8⅜ 8½	4,000
48⅛ Dec 15	55¾ Mar 9	47¾ Jan 18	53 Jun 5	$3 preferred w w	50	*51¾ 52		*51¾ 52	*51¾ 52	51¾ 51¾	*51¾ 52½	60
20½ July 13	28⅞ Nov 27	24⅝ Nov 7	31½ Apr 30	Air Reduction Inc	No par	25¼ 25¼	ARMISTICE	25 25¾	25 25⅜	25 25¼	25⅛ 25⅝	14,600
-- ------	-- ------	9/64 Nov 2	23/64 Nov 13	Rights		19/64 11/32	DAY	21/64 23/64	21/64 21/64	21/64 11/32	1/4 21/64	318,100
-- ------	-- ------	101¾ Nov 2	104⅛ Nov 13	4.50% pfd 1951 series "w i"	100	103½ 103⅞		103¾ 104⅛	103¾ 103⅞	103¾ 103⅞	103⅝ 103⅞	21,100
110½ Jan 5	121 Feb 1	121½ Jan 19	135½ Nov 9	Alabama & Vicksburg Ry	100	*134 139		*134 139	*134 139	*134 139	*134 139	---
2¼ July 13	3⅜ Jan 3	2½ May 10	3⅞ Oct 9	Alaska Juneau Gold Mining	10	3⅛ 3⅛		3 3⅛	3 3⅛	3 3	3 3	2,700
15¾ Mar 29	23 Dec 28	19¾ Jun 25	27½ Feb 9	Aldens Inc common	5	21½ 21½		21⅜ 21⅜	21¼ 21¾	21¾ 21¾	*21⅜ 21⅞	1,400
67½ Jan 4	77 Oct 18	71 July 11	80 Feb 2	4¼% preferred w w	100	*71 72		71⅞ 72	71½ 71½	*71½ 73	*71½ 73	50
2⅝ Jun 27	5⅛ Dec 29	3 May 31	4⅞ Jan 2	Allegheny Corp common	1	3½ 3½		3¼ 3⅜	3¼ 3⅜	3¼ 3⅜	3¼ 3¼	6,900
58 July 3	86¾ Dec 30	73½ Jun 28	87⅜ Jan 2	5½% preferred A	100	79½ 79½		79½ 79¾	79½ 79½	*78¾ 79½	*78 79½	400
74 Sep 8	83½ Oct 20	80 Sep 11	86 Apr 26	$2.50 prior conv preferred	No par	*81 83		*81 83	*81 83	*81 83	*81 83	---
21⅛ Jan 3	47¼ Dec 19	36⅛ May 26	52⅛ Oct 19	Allegheny Ludlum Steel Corp	No par	47⅛ 47½		46¾ 47⅝	46½ 47¼	47⅛ 47¾	47 47½	6,300
89½ Mar 2	100 Nov 18	91½ July 6	102 Feb 13	Allegheny & West Ry 6% gtd	100	*91½ 91¾		91½ 91½	*91 93	*91 93	93 93	30
8⅛ Jan 3	11¼ May 27	9⅛ Sep 4	11 Feb 5	Allen Industries Inc	1	*9⅜ 9⅞		*9½ 10	*9½ 10	*9½ 10	*9½ 9⅝	---
53⅝ Nov 1	60¾ Aug 24	58 Jan 10	77⅞ Sep 14	Allied Chemical & Dye	No par	69⅝ 70		69¾ 70	69⅞ 70	69½ 69⅝	69⅜ 70	6,900
19 Jan 3	23½ Dec 22	20 Nov 8	23⅞ Feb 2	Allied Kid Co	5	*20½ 21		*20½ 21	*20¾ 21	*20⅝ 21	20¾ 20¾	100
26¾ Dec 11	30¾ Jun 1	28¾ Jan 4	37 Oct 17	Allied Mills	No par	36 36¼		36 36	36 36	35½ 36	35¾ 35¾	1,200
32½ Jan 13	44¼ Sep 28	37⅛ Nov 8	48½ Jan 26	Allied Stores Corp common	No par	40⅛ 40⅜		40 40½	39¾ 40¼	40 40½	39¾ 40	3,700
93 Feb 16	100½ Dec 20	91½ July 3	x101 Feb 9	4% preferred	100	*95 96		*95 96	*95 96	*95 96	95 95	100
28¾ Jun 27	44 Dec 29	40 Jun 25	54½ Oct 13	Allis-Chalmers Mfg Common	No par	49¼ 49⅜		48⅞ 49⅛	48⅞ 49	49 49⅛	48¾ 49	5,500
81½ July 12	99⅞ Dec 20	89¼ Jun 29	107½ Oct 15	3¼% conv preferred	100	*98 99½		*97½ 98½	97¾ 98⅛	x97½ 97½	97½ 97¾	2,100
30 July 13	38¾ Jan 11	34⅛ Jun 28	40½ Apr 27	Alpha Portland Cement	No par	38 38⅝		x35⅞ 36	35½ 35⅞	36 36	36¼ 36½	1,900
-- ------	-- ------	67¾ July 2	88¼ Aug 31	Aluminum Co of America	No par	79½ 79½		x78 78½	78¼ 78¼	78 78	77¾ 78½	1,800
53¼ May 31	98 Dec 22	84 Mar 13	113½ Oct 3	Aluminium Limited	No par	97⅜ 97⅜		98 98½	x96¾ 97¼	97 97¾	97¼ 97¾	2,900
3 July 5	5¼ Dec 29	3⅛ Jun 29	5½ Jan 3	Amalgamated Leather Co com	1	*3⅛ 3¼		*3 3⅛	3⅛ 3¼	*3⅛ 3¼	3⅛ 3⅛	800
36 Aug 16	40 Jan 26	36 Oct 15	41 Jan 23	6% convertible preferred	50	*35½ 38		*35½ 38	*35½ 38	*35½ 38	*35½ 38	---
-- ------	-- ------	16¼ July 13	19 Feb 5	Amalgamated Sugar Co (The)	1	*16⅛ 16¼		*17⅛ 17⅝	*17⅛ 17⅝	17¼ 17¼	*17¼ 17¾	400
-- ------	-- ------	94 Jun 4	165¾ Oct 30	Amerada Petroleum Corp	No par	150¼ 150½		150 151⅝	147 150¼	149 150	*146¼ 149	2,700
40 Jun 27	53¾ Nov 22	49 Jan 2	66¾ Sep 10	Amer Agricultural Chemical	No par	*59 59½		60 60	59½ 60	*60 60½	60½ 62	1,000
9⅝ Jun 27	14 Dec 27	13⅛ Jan 15	16⅞ Apr 16	American Airlines common	1	15⅞ 16¼		16 16⅜	15⅞ 16¼	16 16¼	15¾ 16⅛	61,900
66 Jun 30	82 Dec 28	78 Jan 13	88 May 14	3½% cum conv preferred	100	87 88		x87½ 88	87 88	*87 87½	87 87	1,900
14⅛ July 13	26½ Jan 7	16½ Jan 2	20¼ July 5	American Bank Note common	10	19¼ 19¼		19¼ 19⅜	19¼ 19½	19⅛ 19⅜	19¼ 19½	2,400
58 Dec 27	67¾ Jun 16	57 Jan 22	66⅜ Aug 2	6% preferred	50	*64 65		64 64	*64 65	*64 65	*64 65	50
10¼ Jun 27	20 Dec 30	12¾ Jun 29	17½ Jan 19	American Bosch Corp	2	14⅝ 14¾		14½ 14⅞	14½ 14¾	14¼ 14½	14⅛ 14⅜	5,700
30¼ July 5	43⅞ Dec 14	34½ Jun 25	44⅛ Feb 6	Amer Brake Shoe Co com	No par	40½ 40½		40⅛ 40⅝	40⅛ 40½	40¼ 40½	39⅞ 40⅜	4,300
101½ Feb 8	109½ Oct 4	102 July 6	114 Jan 16	4% convertible preferred	100	106½ 106½		*106½ 109	*106½ 109	106½ 106½	106½ 106½	400
7⅞ Jan 13	14⅛ Apr 21	10⅛ Jan 10	14⅛ Apr 30	American Broadcasting Co Inc	1	*10⅞ 11¼		11⅛ 11¼	11⅛ 11¼	11 11⅛	10⅞ 11⅛	4,300
3⅞ Jan 3	8¼ Apr 21	5¼ Jun 29	7⅝ Mar 2	American Cable & Radio Corp	1	5⅝ 5⅝		5⅝ 5⅝	5⅝ 5¾	5⅝ 5¾	5⅝ 5⅝	5,300
90⅛ July 26	120⅜ May 24	93⅝ Jan 2	118¾ Sep 14	American Can Co common	25	107½ 107½		106¾ 107½	106½ 106⅝	106 106¼	106⅛ 106¼	1,700
178 July 5	190 Jan 18	167½ Jun 28	185 Jan 19	7% preferred	100	*170½ 171½		170½ 171¼	170¼ 170½	170 171	170⅞ 170⅞	350
22 Jun 27	35 Oct 17	x29¼ Jun 29	39⅜ Jan 18	American Car & Fdry com	No par	35⅞ 35⅞		35⅜ 35⅞	35¼ 35⅜	35¼ 35¾	35 35	2,100
55½ Jun 26	79 Feb 18	73¼ July 2	85¼ May 17	7% preferred	100	75½ 75½		75 75½	75 75	75 76	*75¾ 77½	1,000
21¼ July 13	30¾ Nov 27	27½ July 2	33¾ Oct 19	American Chain & Cable	No par	*31¼ 32		*31¼ 32	31⅞ 32¼	32⅜ 32⅜	32½ 32½	1,000
38½ Dec 19	51 Mar 22	39¾ July 5	x45 Feb 21	American Chicle Co	No par	43 43¼		43½ 43½	42½ 43	42¼ 42¾	42¾ 42¾	2,300
15⅝ July 17	23 Feb 23	18¼ Jan 4	22⅜ Feb 9	American Colortype Co	10	*18¾ 19		19 19	*19 19½	*19 19½	*19 19½	100
17½ Jun 30	25⅜ Dec 27	21¼ July 10	28¾ Feb 24	American Crystal Sugar com	10	*22½ 22⅝		22¼ 22½	22¼ 22⅜	22¼ 22⅜	*22¼ 22½	1,800
81⅞ May 8	97 Oct 7	89 Jun 4	97½ Nov 16	4½% prior preferred	100	*95½ 96		*95½ 96	*95½ 96	96 96	97½ 97½	70
49 Jan 13	76⅝ Nov 21	71¾ Jan 2	131½ Aug 2	American Cyanamid Co com	10	112⅜ 112⅜		110¼ 113¾	111¼ 113	110⅛ 112¾	110 111½	12,800
115¾ Jan 16	178½ Jun 19	171¾ Jan 4	294 Aug 6	3½% conv preferred series A	100	*250 270		*250 270	*250 270	*250 270	*250 270	---
101½ July 12	113¾ Jun 23	111 Jan 10	180 Aug 2	3½% conv preferred series B	100	*153 156		156 156	154¼ 154¼	155½ 155½	*153½ 155¼	500
32¾ Jan 13	49¾ Oct 6	42⅞ Jun 29	58¾ Jan 15	American Distilling Co	20	*45¼ 46½		46 46½	46¼ 48¾	48¼ 50¼	49⅝ 52	8,800
						LOW AND HIGH SALE PRICES						
5¾ July 13	8¼ May 19	5¾ Jan 2	8 Feb 9	American Encaustic Tiling	1	6½ 6½		6½ 6½	*6½ 6⅝	6½ 6⅝	6¼ 6¼	1,200
18 July 31	24 Nov 24	21½ Jan 4	30 Sep 6	American European Secur	No par	*28 29½		*28¼ 29½	*28¼ 29½	*28½ 29	28¾ 28¾	100
17 Jun 27	24½ Feb 4	16⅛ Nov 3	22¼ Feb 16	American Export Lines Inc	40c	*16¼ 16⅜		16¼ 16⅜	16¼ 16¾	16⅝ 17	16¾ 16⅞	4,800
2⅛ July 13	4¾ Mar 23	1½ Nov 15	3⅜ Jan 2	Amer & Foreign Power com	No par	1¾ 1⅞		1¾ 1¾	1⅝ 1¾	1½ 1⅝	1½ 1⅝	29,900
64⅛ Jan 3	93⅜ Oct 13	84⅜ May 1	110 Oct 11	$7 preferred	No par	109 109½	STOCK	108½ 109	108¾ 109	109 109	108 108⅝	2,700
12¼ July 12	25¼ Mar 22	11 Nov 15	18½ Jan 1	$7 2nd preferred A	No par	12¼ 12⅜	EXCHANGE	12⅛ 12¼	11⅞ 12	11 11⅝	11⅜ 11½	7,800
54 Jan 3	79½ Oct 17	72⅜ May 3	94¾ Nov 8	$6 preferred	No par	93⅜ 93½	CLOSED	93 93½	92¾ 93⅜	93 93	92 92½	2,800
44⅛ July 12	55¼ Mar 22	51⅝ May 15	60⅞ Aug 3	American Gas & Electric Co	10	*57⅝ 58		57⅜ 58	57½ 57¾	57½ 57¾	57¼ 57⅝	6,800
43¾ July 26	45¾ Aug 25	41½ May 19	50 Jan 9	American Hawaiian SS Co	10	*44¼ 44¾	ARMISTICE	44½ 44½	*44¼ 45	*44¼ 45	*44½ 45	100
4⅞ Jan 3	8⅛ Dec 29	5 Nov 2	9 Jan 2	American Hide & Leather com	1	5⅛ 5¼	DAY	5⅛ 5¼	5¼ 5¼	5⅜ 5⅜	5¼ 5⅜	1,800
46½ Jun 30	49 Dec 11	44 Nov 2	51½ Jan 10	6% convertible preferred	50	*43 47		*43 46½	45 45	*43 46½	*43 44¾	100
25⅞ Aug 3	34¾ Apr 11	29¾ Jan 23	37⅜ Oct 17	American Home Products	1	*35½ 35¾		35¼ 35½	35⅜ 35½	35⅜ 35½	35⅛ 35⅝	4,000
6¼ Nov 13	9⅜ Apr 13	6⅝ May 1	8¼ Jan 24	American Ice Co common	No par	*7⅛ 7⅜		7⅛ 7¼	7⅛ 7¼	*7⅛ 7⅜	*7⅛ 7¼	400
75 Dec 26	92 Mar 29	75 Jun 19	86 Jan 24	6% non-cum preferred	100	*80 81		*80 81	*77 80	79 79	*78 80	10
13 July 17	16⅛ Dec 28	16 Jan 2	23 Sep 20	American International Corp	No par	*20 21¼		*20 20½	20 20	*20 20½	20 20	500
16⅞ July 18	25½ Oct 7	17¼ May 24	20 Aug 8	American Investment Co of Ill	1	19½ 19½		*19 19⅜	*19 19⅜	19¼ 19¼	19⅛ 19⅛	300
13¼ July 3	21¾ Dec 28	17 Jun 29	24¼ Feb 21	American Locomotive common	1	19⅜ 19½		19½ 19¾	19⅜ 19½	19½ 19⅞	19⅝ 20⅝	8,600
81½ July 3	101 Nov 22	95⅜ Aug 28	105 Jan 29	7% preferred	100	*97⅛ 97¾		*97 98	*97½ 98	*97¾ 98⅝	*97 98⅝	---
12¾ July 12	17¼ May 12	14⅛ Jan 2	20⅜ Oct 3	Amer Mach & Fdry com	No par	18¼ 18⅜		18⅜ 18⅜	18⅜ 18½	18⅜ 18⅝	18½ 18⅝	4,000
78 Jan 4	90 Oct 11	82 Nov 7	90 May 3	3.90% preferred	100	*83 84		*83 84	*83 84	*83 84	84 84	250
5⅞ Jan 3	11¼ Nov 22	10¼ Jan 25	17¾ Oct 3	Amer Machine & Metals	No par	15⅝ 15⅞		16 16¼	x15⅜ 15¾	15¼ 15⅜	15¼ 15¼	2,600
29 Mar 22	47¼ Dec 29	41¾ Apr 3	63½ Nov 15	American Metal Co Ltd com	No par	57¼ 57⅞		58 61	60⅝ 62	62¾ 63½	62 63¼	9,300
104 July 13	106½ May 17	98 Oct 22	106½ Jan 31	4½% preferred	100	*99¼ 100½		*99¼ 100½	99⅛ 99½	*99⅛ 100	99⅛ 100	230
14⅝ Dec 13	18⅞ Aug 16	14 Nov 9	19⅜ Mar 3	Amer Metal Products Co	2	14 14⅛		14⅛ 14¼	14⅛ 14⅛	14 14¼	14 14⅛	3,600
6¾ Jun 26	9⅝ Nov 10	8 July 31	11 Jan 8	American Molasses Co	1	*8¼ 8¾		*8¼ 8½	8¼ 8¼	8½ 8½	*8⅛ 8¾	200
23⅞ Aug 1	33⅜ Mar 16	27½ Jan 3	35½ Oct 8	American Natural Gas Co	No par	33¾ 33¾		33½ 33¾	33⅞ 34⅝	34⅜ 34⅝	34 34½	5,900
32 Aug 3	36¾ Jan 28	31⅜ July 19	36¼ Feb 3	American News Co	No par	*34 35		*34 34¾	34 34	*32¾ 34	*33½ 34	200
x12 Aug 2	22⅜ May 23	16⅛ Jan 3	23⅞ Oct 19	American Power & Light	No par	21⅝ 21¾		21¾ 21⅞	21½ 21¾	21⅜ 21⅝	21⅜ 21⅝	6,100
11⅝ July 26	16⅜ May 12	12¼ Jan 2	17⅛ Nov 15	Amer Rad & Std San'y com	No par	16⅝ 16¾		16⅝ 16⅞	16¾ 17	17 17⅛	16⅞ 17⅛	47,900
175½ July 18	185 Apr 24	165 July 6	177 Feb 26	7% preferred	100	*166 168		*166 168	*166 168	*165 168	*165 168	---
5⅞ July 13	9¾ Jan 11	7⅛ Jun 25	10¼ Jan 19	American Safety Razor	5	*7⅜ 7⅝		7⅜ 7½	7⅜ 7⅜	7⅝ 7¾	7½ 7½	3,600
28¾ Dec 16	51⅝ Mar 16	31½ Jan 15	49¾ Oct 11	American Seating Co	No par	46⅞ 47		46 47	45¾ 46¾	*43 44½	*43½ 44	1,600
39⅛ Mar 30	53½ Dec 14	42 July 18	56 Feb 5	American Ship Building Co	No par	*44 46		*44 46	*44 46	*44 46	*45 47	---
50 July 5	73⅝ Nov 24	70½ Mar 28	103¼ Sep 25	Amer Smelt & Refg com	No par	94¾ 94⅞		94¾ 96	96 96¼	96¼ 97¼	96½ 97	4,600
-- ------	-- ------	47¾ Nov 10	48¾ Nov 15	"When issued"		47¾ 47¾		47⅞ 48	48½ 48½	48¾ 48¾	48½ 48¾	1,700
x157½ Apr 4	169¾ Sep 14	148 Oct 22	167 Jan 9	7% preferred	100	*149 149½		149 149½	148¾ 148¾	148 149¼	148 148½	700
37½ Dec 22	44 Jun 5	37 Jun 20	42¾ Feb 14	American Snuff Co common	25	38¾ 38¾		*38¼ 39	39¼ 39¼	39 39	*38¼ 39	300
134½ Sep 25	145 Jan 13	123½ Jun 6	139½ Jan 2	6% non-cum preferred	100	*130½ 131		131 131	*129 131	*129 130½	*129 130½	100
22⅜ Mar 24	35⅞ Dec 18	30⅜ July 2	40 Oct 15	American Steel Foundries	No par	36½ 37		36½ 37¼	36½ 36⅞	36⅜ 36¾	36½ 36¾	7,700
29½ May 1	38 Nov 24	32¾ Jan 10	38½ Apr 27	American Stores Co	No par	*33¾ 34¼		33¾ 33¾	34 34	34¼ 34½	34½ 35	1,300
9 July 14	12¾ Jan 11	9¼ Nov 2	13¾ May 1	American Stove Co	No par	9¾ 9⅞		9¾ 9⅞	9⅞ 9⅞	9¾ 10	*9⅞ 10	1,200
38½ Jan 25	60½ Aug 17	59½ Jan 2	73¾ May 28	American Sugar Refining com	100	65½ 66		66 66	*65½ 67	*65½ 67	*65¾ 67	300
128 Jun 27	136½ Oct 13	129 Jun 26	138 Mar 6	7% preferred	100	*131 134½		132 132	*130½ 134½	*131 132¾	*130¾ 132½	100
18½ Jun 30	22¾ Feb 3	15½ Sep 7	23⅛ Feb 9	American Sumatra Tobacco	5	16 16		16 16⅛	16 16	16 16	16 16	1,100
146¼ Jan 3	161¾ May 20	150 Jan 25	163⅛ Sep 10	American Tel & Tel Co	100	157⅜ 157⅝		157 158	157⅛ 157½	156¾ 157⅜	156⅝ 157⅛	23,400
62¾ July 26	76½ Jan 9	59 Jun 29	68⅞ Jan 31	American Tobacco common	25	60¾ 61⅜		60½ 61¾	60⅝ 61	60⅜ 61	60 60⅜	12,400
146¾ Jun 30	158 Mar 30	134 Jun 14	154 Jan 16	6% preferred	100	135 135½		*134½ 135¾	134¾ 134¾	134½ 135½	134 134½	370
54½ Nov 16	64½ Nov 27	57¼ Apr 4	78 Sep 14	American Viscose Corp com	25	62¾ 63		61 63	61½ 62¾	62¾ 63⅞	63½ 64	11,200
117½ Aug 17	121½ Mar 28	116¼ Nov 7	120½ Apr 16	5% preferred	100	117 117		117¼ 117¼	117 117¼	*117 117¼	116¼ 117	310
7⅝ Jan 3	12⅛ Mar 22	8 Apr 30	10¼ Feb 6	American Water Works Co Inc	5	8⅞ 9		8½ 8⅞	8½ 8¾	8½ 8½	8½ 8½	3,200
21⅞ Feb 28	46½ Dec 18	30¼ Jun 25	46⅞ Jan 3	American Woolen common	No par	40⅛ 40¼		40 41	40⅛ 40½	40⅛ 40⅜	39⅞ 40¼	6,300
84 Apr 20	100 Dec 14	x95½ Jun 28	107 Mar 16	7% preferred	100	97 97½		*97 98	97 97	*97⅛ 98	97⅛ 97⅛	40
63 May 1	95 Dec 18	70 July 17	94½ Jan 2	$4 conv prior preference	No par	80¾ 80¾		82 82½	*80 82	80¼ 80¾	*80 82	120
5⅜ Feb 14	16⅜ Nov 24	14¼ Mar 28	29⅜ Oct 18	Amer Zinc Lead & Smelt com	1	24⅞ 25½		25¼ 25½	25¼ 25⅜	25⅜ 25½	24¾ 25¼	8,300
61 Mar 8	81 Nov 21	77¾ Apr 2	119 Oct 18	$5 prior conv preferred	25	*103⅞ 104¾		104¼ 104¼	104¾ 104¾	105 105	102¾ 104	800
27⅞ Mar 10	40½ Dec 28	37⅛ July 2	52 Oct 15	Anaconda Copper Mining	50	50⅜ 50¾		50⅜ 50⅞	50⅝ 51⅝	51 51½	50¼ 51¼	37,200
27⅜ Apr 5	38¾ Nov 24	36⅛ July 3	47¾ Oct 8	Anaconda Wire & Cable	No par	44¼ 44½		43½ 44¼	44¼ 45	45 45½	44¾ 45½	790
18⅛ July 13	28⅜ Dec 28	x25⅞ Apr 3	34⅜ Aug 20	Anchor Hock Glass Corp— Common	6.25	29½ 29½		29¾ 30	29¾ 30	29⅞ 30¼	29¼ 29¾	3,800
106 July 12	110½ Mar 8	100 Jun 11	110 Jan 13	$4 preferred	No par	*101 103½		*101 103½	103 103	*102 103	*102 103	10
-- ------	-- ------	47 Sep 10	64 Sep 28	Anderson Clayton & Co	21.80	56 56		56 56¼	54¾ 55¼	55 55	55 55	1,500
19¼ Feb 11	36 Nov 18	31⅛ Apr 3	49¾ Oct 16	Anderson-Prichard Oil Corp	10	44⅛ 44⅜		44 45¾	45⅛ 45½	45¼ 45⅝	44⅝ 45	7,500
9¼ Jan 4	17⅞ Dec 11	13⅝ Apr 4	27⅞ Nov 13	Andes Copper Mining	20	26½ 26⅞		26⅞ 27⅞	26½ 27¾	24½ 27⅛	23⅞ 25⅜	4,600
3 Feb 15	7 Dec 20	5⅝ Oct 22	8½ Jan 22	A P W Products Co Inc	5	*5⅞ 6¼		5⅞ 5⅞	*6⅛ 6½	*6⅛ 6½	*6⅛ 6⅜	100

For footnotes see page 22.

NEW YORK STOCK RECORD

Range for Previous Year 1950 Lowest ($ per share)	Range for Previous Year 1950 Highest ($ per share)	Range Since Jan. 1 Lowest ($ per share)	Range Since Jan. 1 Highest ($ per share)	STOCKS NEW YORK STOCK EXCHANGE — Par	Saturday Nov. 10 ($ per share)	Monday Nov. 12 ($ per share)	Tuesday Nov. 13 ($ per share)	Wednesday Nov. 14 ($ per share)	Thursday Nov. 15 ($ per share)	Friday Nov. 16 ($ per share)	Sales for the Week (Shares)
33⅜ July 14	49½ Dec 26	46⅝ Apr 25	60 Aug 15	Archer-Daniels-Midland — No par	56½ 56½	STOCK EXCHANGE CLOSED ARMISTICE DAY	x56¼ 58	58 58	58½ 58¾	58 58	1,200
26¼ Jan 13	47⅜ Oct 18	36⅛ July 2	51⅜ Jan 29	Armco Steel Corp — 10	38⅞ 39⅛		38¾ 39½	38¼ 39	38⅜ 38½	38 38⅜	13,300
7⅝ Jan 13	11⅝ Dec 28	8¾ July 18	12⅝ Jan 9	Armour & Co of Illinois com — 5	11 11¼		11¼ 11⅜	11¼ 11⅜	11⅜ 11⅝	11¼ 11⅝	38,000
69 Jan 13	91 Nov 2	76½ July 20	92 Jan 12	$6 conv prior preferred — No par	86¼ 86¼		86½ 87	86 86½	86¾ 87	88 88	1,700
39⅝ July 26	53 Aug 10	46½ Jan 3	59¾ Aug 7	Armstrong Cork Co com — No par	*53½ 54¼		53¾ 54	53 53½	*53 53¾	53¾ 53¾	1,000
100⅛ Mar 13	105¾ Nov 17	93¼ Nov 5	104 Jan 5	$3.75 preferred — No par	*93½ 94½		*93½ 94½	93½ 94½	93¼ 93¼	93½ 93½	250
107½ July 31	117½ Jun 8	109¾ July 17	120 Aug 8	$4 convertible preferred — No par	*113¾ 114¼		*113¾ 114¾	114¾ 114¾	115 115	114 115½	290
14¾ Apr 18	19¼ Dec 27	15⅛ July 23	19⅞ Feb 16	Arnold Constable Corp — 5	15¾ 15¾		*15¾ 16½	*15¾ 16½	15⅞ 15⅞	15⅞ 15⅞	300
6¼ July 13	12½ Jan 9	8⅝ Nov 15	13¼ Feb 9	Artloom Carpet Co Inc — No par	8⅞ 8⅞		8¾ 9	8¾ 8¾	8⅝ 8¾	8⅝ 8⅝	2,500
21 July 13	28¾ Sep 28	22¾ July 12	28⅜ Oct 15	Arvin Industries Inc — 2.50	25⅛ 25⅛		25½ 25½	25¼ 25¼	*25½ 26	25½ 25½	400
21 July 17	27¾ Oct 19	27⅜ Jan 2	42 Sep 5	Ashland Oil & Refining Co com — 1	34⅜ 34½		33½ 34	33⅛ 33½	33⅛ 33⅜	33⅛ 33½	5,300
24 July 12	28⅜ Oct 23	27½ Jan 2	40¼ May 7	$1.20 cum conv preferred — No par	*37¾ 38		36⅜ 37	36⅛ 36⅜	36¼ 36⅜	36¾ 36¾	1,700
				Associated Dry Goods Corp—							
--	--	20 Nov 7	24⅜ Oct 2	New common — 1	20⅞ 21⅛		21⅛ 21⅜	20⅝ 21	20⅝ 20¾	20⅞ 20⅞	5,300
--	--	91¾ Aug 30	101½ Sep 25	5.25% 1st preferred — 100	95 95		95 95	93½ 94	93¾ 93⅞	93⅞ 94	240
--	--	92 Sep 4	98 Oct 11	6% 2nd preferred — 100	*92 93		*92 93½	*92 93½	92 92	*90 91	30
39¼ July 12	59½ Mar 2	41¾ Jan 3	64¼ Nov 15	Associates Investment Co — 10	60¼ 61½		63 63½	63½ 63½	63½ 64¼	62 62	1,600
				Atch Topeka & Santa Fe—							
--	--	68¾ Oct 31	82 Aug 2	New common — 50	70¾ 70¾		70½ 71	70 71¼	71¼ 72⅝	71¼ 74	7,600
--	--	51⅜ Sep 27	55 Aug 3	New Preferred — 50	*51⅞ 52		51¾ 51¾	51⅝ 51¾	51⅝ 51¾	52 52	1,100
x17¾ Dec 19	21¾ Jun 12	18⅛ Jan 2	23⅞ Oct 10	Atlantic City Electric Co — 10	*22¾ 23		22¾ 22¾	22¾ 22¾	22¾ 22¾	22⅞ 22⅞	700
41 Jan 13	70½ Dec 28	61¾ Jun 29	82 Feb 7	Atlantic Coast Line RR — No par	70¾ 70¾		71 71	72 73½	73 73½	73 75	2,600
68 Jan 28	86 Nov 18	83 Jan 4	97½ Sep 7	Atl G & W I SS Lines common — 1	*96 100		*97 98½	*95 98½	*95 100	*90 100	---
86 Jun 27	95 Nov 6	92¼ Jan 18	99 Sep 25	5% non-cum preferred — 100	*97½ 102		*97½ 102	*97½ 100	*97½ 100	*97½ 100	---
36¾ Jan 24	75⅜ Dec 18	60¼ Jan 4	80¾ Sep 6	Atlantic Refining common — 25	76 76½		75¾ 76½	76 76⅜	75½ 75⅞	75 75⅝	5,100
99¾ Jan 5	105⅜ Nov 27	92½ Jun 25	105½ Jan 17	Preferred $3.75 series B — 100	95½ 96		95¾ 96	95½ 96½	95⅛ 96	96½ 97	420
22¼ July 13	25⅞ Nov 24	x25 May 23	28⅞ Sep 12	Atlas Corp — 5	25⅞ 26		25⅛ 25¾	25½ 25¾	25⅞ 26	25⅝ 26	4,200
				Atlas Powder—							
28½ Sep 5	40 Dec 27	31 Jun 28	43½ Sep 18	Common (voting) — 20	*37½ 38½		36¾ 37¼	37½ 37½	37½ 37½	37¼ 37¼	600
105 Feb 2	116 Dec 27	109 Nov 13	120 Sep 18	4% convertible pfd ser A — 100	*110 111½		109 111	110 110	*110 111½	110 110	80
15 July 7	31¾ Dec 13	26 Jun 26	31 Jan 11	Atlas Tack Corp — No par	*27 30½		*26¼ 30½	27 27	27 27	*26 29	200
6¼ Jun 30	9¾ Nov 17	7⅝ Nov 16	10⅞ Jan 15	Austin Nichols common — No par	*7⅝ 8		*7⅝ 8	*7¾ 8	*7⅝ 8	7⅝ 7⅝	300
14¾ Jun 29	16 Feb 28	15⅝ Sep 18	16⅝ Jan 10	Conv prior pref ($1.20) — No par	*15¾ 16¼		*15¾ 16¼	*15¾ 16¼	*15¾ 16¼	*15¾ 16¼	---
5⅝ Jun 29	11¾ Dec 20	8⅝ July 10	11¾ Jan 19	Autocar Co — 5c	9⅜ 9⅜		9⅜ 9⅜	9⅜ 9⅜	9¼ 9½	9⅜ 9⅜	1,400
10¼ July 11	14¾ Jan 12	12 Aug 23	13¾ May 1	Automatic Canteen Co of Amer — 5	*12⅝ 13		x12⅝ 12⅝	12⅞ 12⅞	*12¾ 13	13 13⅜	2,300
5¾ Jan 3	9⅛ Apr 18	6⅞ Jun 25	8⅝ Mar 1	Avco Mfg Corp (The) common — 3	7⅛ 7¼		7⅛ 7¼	7⅛ 7⅛	7 7⅛	7 7⅛	20,400
37¾ Jan 4	53½ Apr 18	43½ Jun 18	51⅞ Mar 8	$2.25 conv preferred — No par	*44¾ 45¼		*44¾ 45¾	44¾ 45	*44¾ 45	44¾ 45	600
				B							
10¼ Dec 26	15⅜ Jan 25	9⅞ Nov 10	13¼ Jan 30	Babbitt (B T) Inc — 1	9⅞ 10		9⅞ 10	10 10	10 10	10 10	2,900
9⅝ July 5	15¼ Aug 3	10 Jun 28	15¼ Jan 22	Baldwin-Lima-Hamilton Corp — 13	10⅜ 10½		10½ 10⅝	10½ 10⅝	10⅝ 10¾	10½ 11¼	25,800
9 Jun 27	20¼ Dec 28	15¾ July 2	24½ Jan 17	Baltimore & Ohio common — 100	19 19⅜		18⅞ 19⅜	18⅞ 19⅛	19 19¼	18¾ 19½	16,600
17⅞ Jun 29	40 Dec 28	34 July 2	45⅝ Feb 10	4% non-cum preferred — 100	44 44½		44 44⅝	43¾ 44	44 44¼	44 45¼	9,900
17¾ Feb 3	28 Oct 11	15 Jun 28	27⅞ Jan 16	Bangor & Aroostook common — 50	*18 18½		18 18	18¼ 18½	*18 18⅜	18½ 18½	800
63 Apr 12	74½ Aug 17	63½ Sep 14	74½ Jan 30	Convertible 5% preferred — 100	65 65		*63½ 65	*63½ 65	*63½ 65	*63½ 65	100
39¼ July 13	61¾ Dec 28	59 Jan 2	88 Oct 3	Barber Oil Corp (Delaware) — 10	*76 78		78 78	78 78	78 78¾	77¾ 77¾	1,000
15¾ July 12	20⅜ Feb 8	17¾ Jan 2	23¾ Feb 3	Barker Brothers common — 10	19 19		18⅝ 19	19 19	*19 19⅜	19¼ 19⅜	900
35⅞ Dec 19	39 Jan 26	37 Jan 2	43½ Jan 31	4½% preferred — 50	*39 40		*39 40	39¾ 39¾	*39 40	*39 40	20
14⅞ Jan 3	25¾ July 26	19½ July 2	28½ Jan 9	Bath Iron Works Corp — 1	21⅞ 22		22 22	22 22	*21¾ 22⅛	21¾ 22	800
9½ Jun 30	13½ Jan 9	9¼ Nov 10	12¾ Jan 17	Bayuk Cigars Inc — No par	9¼ 9¾		9⅜ 9½	9½ 9⅝	9½ 9½	9¼ 9½	10,800
29¼ Jun 29	34⅞ May 17	31¾ Jan 2	38 Mar 8	Beatrice Foods Co common — 12.50	35⅝ 35⅝		35⅜ 35⅝	36 36	34⅞ 35⅛	34½ 34½	800
98 Feb 9	108 May 11	98½ Nov 16	107 Mar 8	3⅜% convertible preferred — 100	*100 100¾		*99½ 100¾	99½ 99½	99 99½	98½ 98½	180
15⅛ Mar 25	24½ Dec 29	19⅝ Oct 29	37¼ Feb 21	Beaunit Mills Inc common — 2.50	20¾ 20⅞		20⅞ 21½	21⅛ 22¼	22¼ 22½	22½ 22¾	5,600
74 Jan 3	90½ Oct 21	78 July 19	89 Nov 7	Beck Shoe (A S) 4¾% pfd — 100	88 88		x86 86	86 86	86 86	*84½ 86	200
7¾ Feb 7	13¼ Dec 18	10¾ Mar 13	14 Sep 12	Beech Aircraft Corp — 1	*12½ 12⅞		12⅛ 12½	12¼ 12¼	12¼ 12¼	12¼ 12¼	800
29¼ Jan 12	32½ Feb 6	29¾ Jun 25	35 Feb 15	Beech Creek RR — 50	*30½ 32		*30½ 32	*30½ 32	*30½ 32	*30½ 32	---
28 July 13	34½ Jan 5	30⅛ Jun 7	33¾ Jan 3	Beech-Nut Packing Co — 10	*31¼ 32		31½ 31½	31½ 31½	31⅞ 31⅞	31⅜ 32	900
13⅝ Jan 3	18½ Oct 23	14¾ Nov 8	19⅞ Mar 8	Belding-Heminway — 1	15⅛ 15⅛		*15 15¼	15 15	14¾ 15¼	14¾ 14¾	700
12⅝ Feb 1	28¼ Dec 12	22⅞ Apr 4	33½ Oct 6	Bell Aircraft Corp — 1	29¼ 29½		29¼ 29½	28⅞ 28⅞	29⅜ 29⅜	29 29⅜	2,900
12½ Jan 4	19¾ Oct 18	17¼ Jan 2	23¼ Feb 9	Bell & Howell Co common — 10	*18¼ 18¾		*17⅝ 18	18⅛ 18½	18¼ 18¼	*18 18¾	600
x85 Feb 10	100¾ Oct 5	89 July 23	94⅞ Mar 9	4¼% preferred — 100	*92½ 94		*91½ 93½	*92 93½	*92 93½	*92 93½	---
34½ Jan 13	53½ Dec 18	46½ Jun 29	59⅞ Feb 10	Bendix Aviation — 5	51½ 51½		51¾ 51⅞	51¾ 52¼	52¼ 52¼	52⅜ 53¼	3,400
20¼ July 27	26¾ May 3	21½ Jan 10	30 Oct 9	Beneficial Loan Corp common — 10	28¾ 29		29 29¼	29¼ 29¼	29¼ 29⅜	29⅝ 29⅞	2,200
79 Dec 14	90 Feb 23	77 Jun 5	87¾ Oct 26	Cum pfd $3.25 ser of 1946 — No par	*85 86½		85¼ 85¼	*85 86½	84 84	*82½ 84½	200
1 Jun 26	2⅛ Jan 11	1⅛ Jan 2	2 Aug 21	Benguet Consol Mining Co — 18 pesos	1⅝ 1¾		1⅝ 1¾	1⅝ 1¾	1⅝ 1¾	1⅝ 1¾	15,400
25⅛ July 14	31¼ Oct 21	26¼ Jun 25	32¾ Feb 1	Best & Co — 1	27⅝ 27⅝		27⅝ 27¾	27⅝ 27⅝	27⅞ 27⅞	*27¾ 28½	700
31¼ Apr 20	39⅝ May 26	32¼ Jun 26	37¾ Feb 5	Best Foods — 1	32⅝ 32¾		32½ 32⅝	32⅜ 32⅜	32⅜ 32½	32¼ 32⅜	1,500
30½ Jan 13	49⅞ Dec 28	46¼ Jun 29	60 Jan 30	Bethlehem Steel (Del) com — No par	50¾ 51⅛		50⅛ 51⅛	50⅛ 50½	50⅛ 50½	49¾ 50¼	16,300
139⅝ Jan 21	156 Nov 28	140½ Nov 16	155¾ Feb 16	7% preferred — 100	*141¼ 143¾		142 142	*141¼ 143¾	141¼ 141¼	140½ 141	700
--	--	16⅝ Nov 16	21¼ Jun 21	Bigelow-Sanford Carpet (Del) com — 5	16⅞ 17		17⅛ 17¼	x16¾ 17	16⅞ 16⅞	16⅝ 16⅞	4,600
--	--	x82 Nov 14	91 Aug 7	4½% pfd series of 1951 — 100	*82½ 84		82½ 82½	x82 82	*80½ 82½	*80 82	70
9½ Jan 3	17¼ Jun 22	14½ Apr 2	17¾ Oct 18	Birmingham Electric Co — No par	*17¾ 18¾		*17¾ 18¾	*17¾ 18¾	*17¾ 18¾	*17¾ 18½	---
25½ Apr 26	34¾ Oct 24	32⅝ July 2	40¾ Sep 4	Black & Decker Mfg Co — No par	37 37½	STOCK EXCHANGE CLOSED ARMISTICE DAY	*37½ 38¾	*37¼ 37¾	*37¼ 37¾	37¼ 37¼	300
13⅝ Jun 27	19⅜ Dec 27	15⅛ Jun 25	20⅞ Sep 19	Blaw-Knox Co — No par	18½ 18½		18⅜ 18⅜	18¼ 18¼	18 18¼	18 18⅜	1,600
11⅛ Jun 27	15⅞ Dec 28	13½ July 2	17¾ Jan 16	Bliss (E W) Co — 1	15¾ 15¾		15¼ 15⅝	15⅛ 15⅜	15¼ 15¼	15⅛ 15⅜	4,000
13½ Jan 4	18¾ Dec 8	17⅞ Jun 26	21¾ Oct 15	Bliss & Laughlin Inc — 2.50	*20 20¼		*20⅛ 20¼	*20 20¼	20¼ 20¼	20 20¼	800
22⅞ Jan 3	41⅞ Dec 18	39 July 2	56 Feb 13	Boeing Airplane Co — 5	47⅝ 48⅛		x45½ 46¼	45⅝ 46	45⅜ 46	45⅛ 45½	15,200
22¾ Mar 25	35½ Dec 18	30⅝ July 2	41¼ Sep 14	Bohn Aluminum & Brass — 5	36⅜ 37		37⅜ 37¾	37¾ 38½	36½ 38¼	36⅛ 36½	3,900
39 Dec 29	60 Jan 10	27¾ Sep 26	44¼ Jan 3	Bon Ami Co class A — No par	*29¾ 30½		30¼ 30½	30 30½	30 30½	28⅝ 30⅜	700
11¼ Dec 8	x24⅜ Jan 12	9½ Sep 17	16 Jan 15	Class B — No par	11 11		*10½ 11	10¾ 10¾	10⅞ 11	*10½ 10⅞	240
12⅛ July 13	17¼ Oct 19	13⅛ July 23	19 Jan 17	Bond Stores Inc — 1	14⅝ 14¾		14⅝ 14¾	14⅜ 14⅞	14⅞ 15	14¾ 14⅞	2,500
8¼ Dec 20	9⅞ Dec 12	9 Jan 12	12 Jan 31	Book-of-the-Month Club Inc — 1.25	*10¾ 11⅛		10¾ 11	*10¾ 11	10¾ 10¾	10¾ 10⅞	800
45 July 17	51⅞ Nov 16	46 July 6	52½ Oct 2	Borden Co (The) — 15	51 51		50½ 51½	50¼ 50⅝	50 50½	50 50¼	3,800
55 Feb 15	73¼ May 26	58⅝ Jun 29	71¾ Mar 9	Borg-Warner Corp common — 5	63½ 63½		62¾ 63⅝	63¼ 63⅞	63¼ 63⅞	62⅞ 63⅜	6,000
97½ Apr 1	102 Dec 27	89 Jun 27	103½ Jan 8	3½% preferred — 100	92 92		*92 93½	92 92	*92 93½	*92 93½	60
				Boston & Maine RR—							
--	--	12¼ Jun 25	19½ Jan 8	Common — 100	*12¾ 13		13 13¼	*13 13⅜	13 13	12⅞ 13	2,100
--	--	41¾ Nov 16	53¼ Feb 9	5% preferred — 100	*42½ 43½		43 43	*42¾ 43½	42 42	41¾ 41¾	600
22⅜ Dec 9	25⅞ Oct 23	24⅝ Jan 5	29¾ Feb 20	Bower Roller Bearing Co — 5	*26½ 26¾		26 26	*26 26¼	26 26⅛	26 26	1,000
7¾ Feb 14	13⅜ Dec 27	12 Jun 29	16 Apr 17	Braniff Airways Inc — 2.50	13⅞ 14½		14⅜ 14⅞	14⅛ 14¾	14⅜ 14⅝	14⅛ 14⅛	8,600
20 Jun 27	32½ Jan 26	23½ Jan 3	40 July 23	Brewing Corp of America — 15	*32 35		*32 35	*32 35	*32 35	*31½ 34½	---
7¾ Mar 10	15¼ Nov 27	13⅜ Jan 2	19⅛ Oct 3	Bridgeport Brass Co — No par	16⅝ 16⅝		16⅝ 17¼	17¼ 17⅜	16¾ 17¼	16¾ 17	4,600
27⅛ July 13	36¼ Jun 12	29⅜ Jan 2	36½ Sep 11	Briggs Manufacturing Corp — No par	33 33		32⅞ 32⅞	32½ 32¾	32⅜ 32¾	33 33	1,200
25½ July 14	29½ May 19	27¾ Jan 3	34⅛ Mar 9	Briggs & Stratton — No par	33¼ 33¼		33⅛ 33⅛	*33 33½	33¼ 33¼	33½ 33½	700
23¼ Mar 24	31¼ Dec 28	30 Apr 11	40½ Oct 19	Bristol-Myers Co common — 2.50	37 37		36½ 36⅝	x36¼ 36⅝	36 36½	35¾ 36	4,200
100 Apr 20	105½ Jan 18	94¼ May 25	105¾ Jan 17	3¾% preferred — 100	*96 97¾		96 96	*95½ 97	*95½ 97	*96 97	10
31¾ July 13	44½ May 17	38¼ Feb 26	47¾ Nov 10	Brooklyn Union Gas com — No par	47½ 47¾		47½ 47⅝	46¾ 47	46½ 46½	46⅜ 46¾	1,000
48¾ Sep 26	53 Jun 14	48½ Oct 29	53¾ Feb 16	5% cum conv preferred — 40	*49 49½		49⅛ 49⅛	*49 49½	49 49	*48⅜ 49½	300
10 July 12	14¼ Oct 24	11⅜ Jan 2	13½ Feb 16	Brown & Bigelow — 1	12 12		12 12	11⅞ 12	11⅞ 12	12 12	1,800
36½ Mar 2	58 Nov 24	49 Mar 13	62 May 3	Brown Shoe Co Inc — 15	*52 52½		*52 52½	*52 52½	52 52⅜	52½ 52½	400
18¼ July 14	25¾ Feb 11	17¾ Nov 14	23¼ Jan 29	Brunswick-Balke-Collender — No par	*18¼ 18⅜		17⅞ 18¼	17¾ 18	17¾ 17⅞	17¾ 17¾	1,900
15½ July 17	21¾ Dec 28	19¾ Apr 2	24⅞ Oct 8	Bucyrus Erie Co common — 5	22¾ 22¾		22½ 22⅞	22½ 22⅝	22⅝ 22⅝	22 22½	6,100
121½ Jun 26	126 Jun 1	123 Feb 6	127½ Aug 20	7% preferred — 100	*124¼ 126		*124½ 126	125½ 125½	*124½ 126	*125 126	10
12⅝ Jan 3	18⅜ Jun 12	14½ Nov 8	18⅝ Jan 24	Budd (The) Co common — No par	14⅝ 14⅞		14⅝ 14¾	14⅝ 14¾	14⅝ 14¾	14⅝ 14¾	13,600
74½ Jan 3	97⅛ Oct 25	79¼ Nov 14	91⅝ Jan 2	$5 preferred — No par	*78½ 79¾		*78½ 79¾	79¼ 79¼	*78½ 79½	*78¾ 79½	100
34½ Jan 4	40 Oct 20	38⅞ Jun 8	45⅛ Jan 19	Buffalo Forge Co — 1	42⅜ 42⅜		42⅝ 42⅝	40¾ 40¾	*40 41½	*40½ 41½	300
17 Jun 27	30½ Dec 18	23¾ May 24	32 Oct 3	Bullard Co — No par	*29½ 30		30 30⅞	30⅞ 31⅜	31¼ 31⅝	30½ 30⅞	2,300
31¼ July 3	38½ Oct 21	37⅜ Jun 25	47¾ Feb 19	Bulova Watch Co Inc — 5	*39⅝ 40¼		*39½ 40	*39⅝ 40¼	*39½ 40	*39½ 40	---
--	--	17¾ Nov 8	23¼ May 4	Burlington Mills Corp com — 1	18¼ 18¼		18¼ 18⅜	18⅜ 18¾	18½ 18⅞	18½ 18⅞	13,000
91 July 3	100⅜ Aug 17	87½ Nov 16	100 Jan 31	4% preferred — 100	88¼ 88¼		88¼ 88¼	*88½ 89	88¾ 88¾	87½ 87½	90
62½ Jan 18	92½ July 25	83½ Oct 3	87¼ Feb 26	3½% preferred — 100	*82 87		*82 87	*82 87	87 87	*82 87	10
12⅜ July 13	15¾ May 3	13⅞ Jan 2	18¾ Oct 11	Burroughs Adding Machine — No par	17⅝ 17⅝		17½ 17⅝	17⅛ 17¼	17¼ 17½	17⅛ 17¼	7,700
8 Mar 31	10⅞ Dec 27	10⅜ Jan 19	14⅞ Jan 29	Bush Terminal — 1	12 12		*11¾ 12	*11¾ 12	12 12⅛	12¼ 12¼	2,800
108½ July 12	127 Oct 24	120¾ July 25	135 Oct 18	Bush Term Bldg 7% preferred — 100	*123¼ 125		125 126	*126 127	126 127	126 127	90
8⅝ July 12	15¼ Nov 25	11¼ July 17	15¾ Feb 9	Butler Bros common — 15	13 13		13 13	*12⅝ 12⅞	12⅝ 12⅞	12¼ 12½	3,100
69¾ Mar 7	88 Oct 28	78 Oct 13	88 Feb 13	4½% preferred — 100	*80 81½		*80 81½	80 80	*79 80	*79 80	50
3¾ Jan 13	8¾ Dec 27	7⅝ Mar 15	19¼ Oct 8	Butte Copper & Zinc — 5	14⅝ 15¼		14¾ 15	14⅝ 15⅛	14¾ 15⅛	14⅛ 14¾	9,500
x17 July 12	24⅜ Jan 5	21½ Jun 29	28½ Mar 3	Byers Co (A M) common — No par	23¼ 23¾		23¾ 23¾	24⅛ 24⅛	24 24	23⅞ 23⅞	600
100 Dec 1	105½ Jan 24	101½ Jan 8	109¾ May 15	7% participating preferred — 100	*105¾ 107		*106 107	106 106	*105¾ 106¼	*195¾ 106¼	10
--	--	19½ July 2	25⅜ Oct 13	Byron Jackson Co — 10	22 22		22 22	*22 22⅛	*22 22⅛	22 22	500
				C							
--	--	25½ Oct 22	33 July 24	California Packing Corp — 5	26 26⅛		26¼ 26½	25¾ 25¾	26 26¼	26⅛ 26⅜	2,200
1⅜ Feb 8	3⅞ Dec 29	2⅝ Jun 29	5⅛ Feb 10	Callahan Zinc-Lead — 1	3⅞ 4		4 4⅛	3⅞ 4⅛	3⅞ 3⅞	3⅞ 3⅞	6,700
4 Feb 28	8⅝ Dec 28	8½ July 2	11⅞ Sep 21	Calumet & Hecla Cons Copper — 5	9⅞ 10		9⅞ 10⅛	9⅞ 10⅛	10 10½	10⅛ 10¼	12,700
17½ Jun 27	26⅜ Dec 21	21⅛ Nov 8	29¼ Jan 10	Campbell W & C Foundry — No par	*21½ 22¼		*21¼ 22	21¼ 21¼	21⅞ 22¼	*22 22½	400
8⅞ July 13	12⅛ Feb 24	10½ Oct 30	13⅜ Apr 16	Canada Dry Ginger Ale com — 1.66⅔	10½ 10⅝		10½ 10⅝	10½ 10⅝	10⅝ 10¾	10½ 10⅝	8,800
94 July 14	106 Feb 28	94½ Nov 16	108½ Mar 6	$4.25 conv preferred — No par	95 95		95 95	95 95	94¾ 94¾	94½ 94½	190
40 Jan 5	43½ Oct 9	41⅛ Jan 2	48 Feb 14	Canada Southern Ry Co — 100	*44 45		44⅜ 44⅜	*44 45½	*44 45½	*44 45½	50
15⅝ Nov 30	21¼ Dec 11	15¾ Jan 6	20 Aug 6	Canadian Breweries Ltd — No par	*17⅛ 18¼		*17¼ 18¼	*17¾ 18⅛	*17½ 18⅛	*17½ 18	---
13⅝ Mar 30	22⅜ Dec 20	21¾ Jan 2	35 Oct 3	Canadian Pacific Ry — 25	30⅝ 30⅞		30¾ 31⅛	30⅝ 31	30¾ 31	30⅝ 31	24,700
43½ Apr 3	60 Dec 20	48½ July 18	61 Feb 16	Cannon Mills — No par	*48¾ 50¼		*48½ 50	*48⅜ 50	*48⅜ 50	49½ 49½	100
14½ July 13	19 Dec 12	17⅜ Jan 2	23½ Sep 10	Capital Admin class A common — 1	*21¼ 21½		*21¼ 21½	21¼ 21¼	21¼ 21½	21⅞ 21⅞	800
62 Sep 14	57½ May 15	52 Jun 5	55⅝ Mar 7	$3 preferred A — 10	*52½ 53½		*52½ 53½	53½ 53½	*53½ 54	53½ 53½	20
8⅛ Jan 13	14⅝ Dec 28	12 July 11	17¼ Mar 22	Capital Airlines Inc — 1	14½ 15¼		14¾ 15¼	14½ 15	14⅝ 15	14½ 14⅞	20,700
14 July 26	20⅝ May 1	16 Jan 2	19½ Aug 2	Carey (Philip) Mfg Co — 10	17⅞ 17⅞		*17¾ 18	17⅞ 18	*17⅞ 18¼	18⅛ 18⅛	400

For footnotes see page 22.

NEW YORK STOCK RECORD

Range for Previous Year 1950 Lowest $ per share	Range for Previous Year 1950 Highest $ per share	Range Since Jan. 1 Lowest $ per share	Range Since Jan. 1 Highest $ per share	STOCKS NEW YORK STOCK EXCHANGE Par	Saturday Nov. 10 $ per share	Monday Nov. 12 $ per share	Tuesday Nov. 13 $ per share	Wednesday Nov. 14 $ per share	Thursday Nov. 15 $ per share	Friday Nov. 16 $ per share	Sales for the Week Shares
					LOW AND HIGH SALE PRICES						
102 Jan 11	110½ July 13	104 Oct 25	111½ July 17	Carolina Clinch & Ohio Ry 100	*104½ 105		105 105	*105 106	105 105	*105 106	130
27½ July 27	34½ Mar 16	30¼ Jan 29	34¾ Oct 2	Carolina Power & Light No par	34 34		33⅞ 33⅞	33⅞ 34	33⅞ 34¼	34 34¼	2,600
30¼ Jan 3	50¾ Dec 28	47 Apr 2	58 Oct 13	Carpenter Steel Co 5	*51 52½		51¼ 51¼	*50¾ 52½	*51 52½	50¾ 50¾	200
15½ July 13	21⅜ May 20	18¼ Jan 2	25¼ Aug 17	Carrier Corp common 10	21⅞ 22	STOCK	x21½ 21½	21¼ 21⅝	21⅝ 21⅞	21⅞ 22	2,200
33½ Dec 19	39½ May 18	35 Jan 5	45½ July 13	Conv preferred 4% series 50	*42 43	EXCHANGE	*42 42½	42 42	*41¼ 42½	*41¼ 42	100
x7⅞ Mar 13	10¼ Jun 16	9⅝ Jan 2	12½ Sep 21	Carriers & General Corp 1	*11¼ 11½	CLOSED	11½ 11¾	11¾ 12	12⅛ 12⅛	*12 12⅛	700
35⅜ July 13	56⅞ Nov 15	52 Jan 2	78¼ Oct 15	Case (J I) Co common 25	73 73⅜		73 73	73 74	72¾ 73⅝	71½ 72¾	2,500
140 Jan 3	156 May 1	138 Nov 8	155 Mar 6	7% preferred 100	*138 140	ARMISTICE	140 140	140 140	*140 142	*140 142	190
32⅛ Jan 27	55 Dec 29	43 May 24	55⅞ Jan 3	Caterpillar Tractor common 10	44¾ 45	DAY	44½ 45¼	45 45¼	45⅛ 45¼	44⅞ 45¼	4,400
103½ Dec 22	106 Mar 9	100 Mar 26	106 Feb 13	Preferred 4.20% 100	*100⅛ 101		100¾ 100¾	100¾ 100¾	*100¼ 101	100¾ 101	400
29⅝ Mar 21	47⅞ Dec 29	43⅝ Jan 10	58¼ Aug 2	Celanese Corp of Amer com No par	45¼ 45⅞		44⅞ 46¼	46 47¾	47½ 48¼	47⅛ 48	18,800
130¼ Jan 13	141 Aug 18	140 Jan 2	152 Apr 12	7% 2nd preferred 100	*149¾ 150		*149¾ 150	*149¾ 150	149¾ 149¾	*149¾ 150	50
-- ------	-- ------	105⅞ May 24	116 Jun 18	4½% conv pfd series A 100	106¾ 107		106½ 107	106½ 106¾	106⅞ 107	107 108	4,800
13¼ July 13	21 Jan 10	14½ Jan 2	20¾ Sep 21	Celotex Corp common No par	17⅝ 18		17⅞ 18⅛	18⅛ 18⅜	18¼ 18¼	18 18⅛	2,700
15½ July 14	17¾ Apr 18	15⅞ Jan 3	17⅞ Oct 3	5% preferred 20	*17¼ 17¾		17¼ 17⅝	*17¼ 17⅝	*17¼ 18	17¼ 17¼	100
15 Jan 3	20⅝ Aug 29	18⅝ Jan 2	20⅞ Jun 6	Central Aguirre Sugar Co 5	19⅛ 19¼		19⅜ 19½	19¼ 19⅜	19¼ 19¼	19½ 19½	3,000
7⅛ July 17	11¼ Apr 6	8½ Jan 2	10⅝ May 1	Central Foundry Co 1	9¼ 9¼		9⅛ 9⅛	9⅛ 9¼	9¼ 9¼	9¼ 9¼	2,100
4 Jan 3	17¼ Dec 26	16⅛ July 2	24¼ Feb 23	Central of Ga Ry Co vtc No par	17¼ 17½		17¾ 18	18 18	18 18⅜	18⅛ 18⅜	1,100
15 Jan 3	39½ Dec 26	39½ Jan 3	57¾ Feb 23	5% preferred series B vtc 100	*44¾ 46		46⅛ 46⅜	*45 46⅜	46⅝ 47	46⅝ 47	300
8⅝ July 13	10¾ Mar 29	9 Jan 3	10½ Nov 15	Central Hudson G & E Corp No par	10¼ 10¼		19⅛ 19¼	19¼ 10⅜	10⅜ 10½	10⅜ 10½	4,800
30 July 13	38½ Feb 2	32⅛ Jan 4	36½ Oct 20	Central Illinois Light common *	*35¾ 36¼		35¾ 35¾	*35¼ 35⅝	35¼ 35¼	35⅜ 35⅜	400
110½ Feb 9	113 Feb 27	105 Apr 17	112½ Feb 15	4½% preferred 100	*107 107½		107½ 107½	106 107	*107 107¾	107 107	110
8⅛ July 17	27 Dec 20	16 Jun 25	29 Mar 2	Central RR Co of N J class A 50	18⅝ 18⅝		*18⅛ 19	18¼ 18¼	*17¾ 18	18 18	1,000
9¾ Jun 27	26½ Dec 20	15¾ July 2	28¾ Mar 2	Class B 50	*18 18½		*17½ 18½	*17¾ 18½	*17¾ 18½	*17¾ 18½	---
12 July 27	16⅜ Mar 1	13¼ Jan 2	16¼ Nov 16	Central & South West Corp com 5	16 16		16 16⅛	16 16⅛	16 16⅛	16 16¼	20,200
12⅞ Jan 3	24 Sep 12	19⅝ Nov 15	27 May 11	Central Violeta Sugar Co 9.50	22¾ 23		x20½ 20½	20 20	19⅝ 19⅝	19⅝ 19⅝	1,500
6⅜ July 14	9¼ Oct 20	8½ Jan 2	11¾ Jan 18	Century Ribbon Mills No par	*9 9⅝		*9 9⅝	9½ 9½	*9½ 9⅝	9½ 9½	200
17⅝ Mar 30	34⅜ Dec 28	33¼ Jan 25	58¾ Oct 30	Cerro de Pasco Corp 5	57¾ 58½		56¼ 58½	56½ 57½	55¾ 56¾	55½ 56½	9,400
11⅝ July 26	18¾ Apr 29	14⅛ Jan 2	18¼ Oct 5	Certain-Teed Products Corp 1	16½ 16⅝		16⅜ 16⅞	16⅛ 16½	16¼ 16½	16¼ 16½	8,800
25½ July 12	36 Dec 29	33½ Apr 6	40¼ Feb 9	Chain Belt Co No par	*39 40		40 40	*39 40½	39 39	39 39	300
				Champion Paper & Fibre Co—							
-- ------	-- ------	25¼ Nov 9	32 Aug 6	New common *	26⅛ 26⅛		25¾ 25¾	25½ 26	*25¾ 26	25⅝ 25¾	1,000
98 Jan 5	107 Dec 18	99 Nov 16	107½ Feb 2	$4.50 preferred No par	*99 102		*99 102	*99 101	*99 101	99 99	70
6½ Dec 8	10¼ Jun 2	5⅛ Aug 10	9½ Jan 16	Checker Cab Mfg 1.25	8 8		8 8	8 8	7¾ 8	7⅝ 7¾	2,400
26¾ Dec 1	32¾ Oct 24	29 Jan 2	38¾ Oct 15	Chesapeake Corp of Virginia 5	*33¾ 35		*33½ 35	33 33	32 33	*31¾ 34	300
25 July 5	35¼ Dec 28	28½ Jun 26	38¼ Feb 8	Chesapeake & Ohio Ry common 25	34⅛ 34⅛		33¾ 34⅛	33¾ 33⅞	34 34¼	34 34½	9,700
76 Jun 30	90½ Dec 28	80 Apr 27	90½ Jan 2	3½% convertible preferred 100	*80½ 82½		*80½ 82½	*81½ 82½	82½ 83	*82¼ 84⅞	300
4¼ Feb 15	17 Dec 29	14 May 24	23⅝ Feb 24	Chic & East Ill RR Co com No par	*19¼ 19½		19⅛ 19½	19 19⅝	19⅝ 19⅝	19 19⅝	2,400
9¾ Jan 3	21⅞ Dec 18	20¼ July 2	27 Feb 13	Class A 40	*22¾ 23¼		23 23	*22¾ 23	*22¾ 23½	23¼ 23¼	200
10¼ July 12	15⅛ Apr 10	12¾ Jan 9	17 Feb 9	Chicago Corp (The) 1	15 15⅛		14⅞ 15⅜	15¼ 16	15⅛ 15⅞	14¾ 15⅛	28,900
11⅝ Jan 13	32⅜ Dec 11	17⅜ Oct 29	33¼ Jan 9	Chicago Great West Ry Co com 50	18¾ 19		19 19	19 19¼	18¾ 19	19 19½	2,000
19¼ Jan 3	37¼ Dec 14	27⅝ Nov 5	38¾ Feb 2	5% preferred 50	28¼ 28¼		28¼ 28½	28⅛ 28½	28¾ 29	29 29½	2,000
7¾ Jan 3	16¾ Dec 21	12½ Jun 29	19 Jan 16	Chic Ind & Louisv Ry Co cl A 25	13⅝ 13⅝		13¼ 13⅝	13¼ 13¾	13½ 13¾	13⅝ 13⅝	1,200
4 Jan 5	10⅝ Dec 30	7¾ Nov 7	14½ Feb 5	Class B No par	*8½ 8¾		*8⅛ 8⅝	*8¼ 8⅝	8½ 8½	8½ 8½	200
7⅛ Jan 13	23⅞ Dec 28	17⅛ Jun 25	30 Feb 9	Chica Milw St Paul & P No par	18⅜ 18⅞		18⅝ 19⅛	18 18⅝	18 18⅜	17⅞ 18½	16,800
27⅞ Mar 30	51¼ Dec 27	39⅛ Jun 28	59⅞ Feb 9	5% series A non-cum pfd 100	42 42⅝		41¾ 42¾	41 41⅜	41¼ 41¾	41⅛ 42	3,900
11 Jan 3	22½ Dec 28	15⅜ Nov 8	28½ Mar 3	Chicago & North West com No par	16 16⅞		16¼ 16½	16⅛ 16½	16 16¼	15¾ 16¼	9,700
27⅜ Jan 3	44½ Dec 11	39¼ Nov 3	52⅜ Feb 9	5% preferred 100	40½ 41		40 40⅝	40 40	39¾ 39⅞	39¾ 40½	4,900
26⅛ Jun 30	43 Dec 26	38¾ Mar 28	52¾ Oct 3	Chicago Pneumat Tool com No par	48¼ 48¼		49 49⅜	49⅛ 49¾	49 49	48 48	2,600
53½ Jan 17	62½ Dec 28	58⅝ Apr 27	70½ Sep 12	$3 convertible preference No par	*63 66		*64 66	*65 66	65 66	63 64	500
36¾ Jun 27	53¼ Dec 20	43⅞ Oct 29	61¼ May 3	Chic Rock Is & Pac RR Co No par	45½ 45½		48 48⅞	48⅜ 49⅜	49⅜ 49¾	48¾ 49⅞	13,800
77 July 12	88½ Mar 17	82 July 23	94¼ Feb 9	5% conv preferred series A 100	*82 83		82½ 82½	83½ 83½	83¾ 84	83 83	500
11¼ July 26	13⅝ Apr 19	11½ Aug 3	13 Jan 16	Chicago Yellow Cab No par	*11⅞ 12⅜		*11⅞ 12⅜	*11⅞ 12¼	*11⅞ 12⅜	*11⅞ 12	---
13¾ Jan 4	19 Sep 11	16½ Jun 12	19½ Jan 16	Chickasha Cotton Oil 10	*17¼ 18¼		*17¼ 18¾	*17¼ 18⅛	*17¼ 18⅛	*17⅝ 18⅛	---
3¼ Feb 14	7⅞ Jun 22	3¾ Jun 22	8¼ Feb 8	Childs Co common 1	3⅞ 4		3⅞ 4	3⅞ 4	3⅞ 3⅞	3¾ 3⅞	3,600
-- ------	-- ------	11¼ Aug 30	19⅜ Mar 30	5% conv preferred 25	*11¾ 12		11½ 11½	11½ 11½	11½ 11½	11½ 11½	800
29¾ July 19	44 Dec 19	38½ July 31	50 Feb 13	Chile Copper Co 25	*44 46½		46½ 46½	46½ 47½	47 48½	*47 48½	300
62½ July 13	84½ Oct 9	65⅛ July 2	82⅜ Apr 14	Chrysler Corp 25	69¾ 70⅜		x68¼ 69⅝	68⅜ 68⅞	68½ 68⅞	68 68½	18,700

Range for Previous Year 1950 Lowest $ per share	Range for Previous Year 1950 Highest $ per share	Range Since Jan. 1 Lowest $ per share	Range Since Jan. 1 Highest $ per share	STOCKS NEW YORK STOCK EXCHANGE Par	Saturday Nov. 10 $ per share	Monday Nov. 12 $ per share	Tuesday Nov. 13 $ per share	Wednesday Nov. 14 $ per share	Thursday Nov. 15 $ per share	Friday Nov. 16 $ per share	Sales for the Week Shares
					LOW AND HIGH SALE PRICES						
27½ July 26	34⅞ Feb 24	31¾ Jan 3	38¾ Sep 12	Cincinnati Gas & Elec com 8.50	*37 37½		37¼ 37⅜	37¼ 37¼	37¼ 37⅜	37⅜ 37⅜	1,900
103¼ July 3	109½ Mar 4	95 Oct 29	107 Feb 26	4% preferred 100	*98 98½		98 98	98 98	97 98	96¼ 97¼	680
26 Jan 24	36¼ Dec 29	30 Jun 29	38¼ Apr 27	Cincinnati Milling Machine Co 10	34¾ 35		*34 34¾	34¾ 34¾	34¾ 34¾	34¾ 34⅞	1,100
41¾ Dec 15	68½ Mar 22	43⅝ Jan 8	54⅝ Sep 5	C I T Financial Corp No par	53⅛ 53½	STOCK	53¼ 53½	53⅛ 53⅝	53¼ 53¾	52¾ 53⅛	4,600
-- ------	-- ------	84⅝ Mar 28	120½ Sep 10	Cities Service Co 10	107¼ 108⅝	EXCHANGE	107⅝ 109⅝	107½ 108¼	108½ 109½	107⅝ 108½	8,600
6¼ Jun 30	8⅝ Nov 20	8¼ Jan 3	11⅛ Jan 18	City Investing Co common 5	*9 9⅛	CLOSED	9⅛ 9¼	9¼ 9¼	9¼ 9⅜	9¼ 9¼	1,600
82 Jan 3	93 May 12	85⅝ Jun 27	94 Oct 15	5½% preferred 100	*90 93		93 93	*93 93½	*93 93½	93 93	60
28⅜ Dec 19	34 Mar 15	27½ July 31	32⅝ Mar 7	City Products Corp No par	*28¼ 28⅝	ARMISTICE	28¼ 28¼	28¼ 28¼	28¼ 28½	28¼ 28⅜	1,500
16½ Feb 16	20⅞ Jun 23	18¼ May 2	21½ Jan 26	City Stores Co common 5	19⅛ 19⅛	DAY	19¼ 19¼	19¼ 19¼	19¼ 19¼	*18⅝ 19⅛	400
-- ------	-- ------	89¾ May 2	100¼ Feb 15	4¼% conv preferred 100	92½ 92½		92½ 93⅛	93 93	91¼ 92¾	92¾ 92¾	220
24 Mar 11	40¼ Dec 29	38¼ Apr 9	53¼ Feb 14	Clark Equipment Co 20	44 44		*43¾ 44	*43¾ 44½	44 44¼	44½ 44½	600
138 Jun 1	150 Sep 19	140 Oct 25	155 Feb 5	C C C & St Louis Ry Co com 100	*130 150		*130 150	*136¾ 150	*136¾ 150	*136¾ 150	---
72 Mar 30	87 Nov 18	80 Oct 17	90 Apr 25	5% non-cum preferred 100	*75 80		*75 80	*75 80	*75 80	*75 80	---
38⅜ July 26	47½ May 8	42¼ Jan 4	50½ Nov 7	Cleve Elec Illuminating com No par	50 50⅜		50 50⅜	50 50⅛	50 50⅜	50¼ 50⅜	2,200
x108 Sep 6	112½ Mar 4	105 Nov 8	111 Jan 5	$4.50 preferred No par	106 106		105 106	*105 105¾	106 106	105¼ 106	180
23⅝ July 13	31⅞ Dec 29	30⅞ Jan 26	38 Oct 18	Cleve Graph Bronze Co common 1	34½ 34½		34½ 34½	34½ 34½	34½ 34½	34½ 34½	700
62¾ Jan 3	73 Nov 17	67⅝ Nov 13	74 Jan 31	Cleve & Pitts RR Co 7% gtd 50	*67⅝ 69		67⅝ 67⅝	67⅝ 67⅝	*66½ 68½	*67⅝ 69	20
37 Jan 4	29¾ Dec 28	39 Oct 30	44½ Feb 5	Special gtd 4% stock 50	*39½ 40½		*39½ 40½	*40 40½	40 40	*39½ 40	20
12⅜ Jan 3	43 Mar 14	28 Mar 15	41 Sep 13	Climax Molybdenum No par	37 37⅜		36⅞ 37⅛	36¾ 37⅛	36¼ 37	36¼ 36⅝	6,600
29⅛ July 17	37¾ Mar 15	29⅛ Nov 16	34¼ Apr 16	Clinton Foods Inc common 1	29⅞ 30		29½ 29⅞	x29⅜ 29⅞	29⅝ 29⅝	29⅛ 29½	5,300
99½ July 12	112½ Mar 16	100½ Aug 28	109½ Jan 27	4½% cum conv preferred 100	101¾ 102		102 102	*101½ 102	101½ 101½	*101 101½	110
3½ July 11	5½ Jan 5	3⅞ Mar 24	5¼ Aug 29	Clopay Corp 1	*4¼ 4½		4⅜ 4⅜	4½ 4⅝	4⅜ 4⅜	4½ 4½	1,200
22 Mar 27	34½ Dec 26	29⅝ July 17	36¼ Feb 27	Cluett Peabody & Co com No par	33½ 33½		33½ 33½	33¼ 33½	33⅝ 33¾	33½ 33¾	1,000
134½ July 27	143 Feb 18	131½ May 16	138 Jan 16	7% preferred 100	*134 136		*134 136	135 135	*134 135	134 134	30
70⅜ July 17	92 Dec 28	84 Jun 28	94¼ Jan 3	4% cum 2nd preferred 100	86 86		*86 86¾	86½ 86½	86 86	86½ 86½	700
112¾ Dec 7	165 Jan 3	101⅛ Oct 27	132 Jan 12	Coca-Cola Co (The) com No par	102⅛ 102⅛		102 102¼	102 102¼	101¾ 102	101¼ 101¾	3,300
946 Dec 18	1004 Oct 27	806 Oct 26	860 Jun 18	Coca-Cola Internatl Corp No par	*780 --		*780 --	*780 --	*780 --	*780 --	---
37⅜ July 17	50⅛ Nov 24	43½ Nov 8	55½ Feb 10	Colgate-Palmolive-Peet com No par	45 45		44½ 45¼	45 45	45⅛ 45¼	44⅜ 45⅛	3,400
95 Dec 21	101½ May 22	86⅝ Oct 23	100½ Feb 5	$3.50 preferred No par	89½ 89½		*88½ 90	88½ 88½	*88½ 90	89 89⅛	260
14⅜ July 17	22 Oct 10	16¾ Jun 25	23⅞ Jan 29	Collins & Aikman Corp No par	20¾ 21		20¼ 21	x19¾ 20	19¾ 19¾	19⅝ 20	3,200
14¼ Mar 30	23¼ Oct 6	19⅛ Jun 29	26⅜ Feb 3	Colo Fuel & Iron Corp com No par	22⅜ 22½		22½ 22⅞	22¾ 22⅞	22½ 22¾	22⅛ 22½	5,800
16 Jan 13	37¾ Dec 21	36 Jan 10	61 Mar 19	Colorado & Southern Ry com 100	*40½ 42		*40½ 42	*40½ 42	42 42	*41½ 42	10
16¼ Jan 13	41½ Dec 21	37¾ Jan 8	56 Feb 24	4% non-cum 1st preferred 100	*43 44½		43 43	*42½ 44	42½ 42½	*41 42½	30
15½ Jan 13	38½ Dec 21	35¼ Jan 9	54¾ Mar 17	4% non-cum 2nd preferred 100	*41½ 43		*41 43	*41 43	42 42	*40 43	10
25⅝ July 11	40⅛ Oct 11	25¾ Jun 22	33 Apr 13	Columbia Broad Sys Inc cl A 2.50	*27½ 28		28 28⅜	28 28½	28¼ 28⅜	28 28½	4,100
25 July 12	40 Oct 11	25 Jun 29	32⅞ Apr 13	Class B 2.50	28 28		27¼ 27¾	27¼ 28⅜	27⅞ 28½	28 28⅛	2,600
11 July 26	14¼ Apr 13	12¾ Jan 2	16⅜ Oct 15	Columbia Gas System Inc No par	15 15		15 15⅛	15 15⅛	15⅛ 15¼	15 15⅛	19,300
10⅜ Dec 8	14⅞ Oct 13	11 Jun 4	15½ Sep 27	Columbia Pictures common No par	13 13		x13⅛ 13¼	12⅝ 13	12⅝ 13	12⅞ 13	2,600
57 July 11	72¾ Oct 24	58 July 31	65¾ Mar 19	$4.25 cum preferred w w No par	*60 62		*60 61½	60 60	*59 61	*59 61	100
30½ Jun 29	43¾ Dec 28	39⅛ Apr 4	51¾ Sep 19	Columbian Carbon Co No par	*43¼ 44		x41⅜ 42¼	42 42¼	42¾ 43	42¼ 42¼	1,700
18½ Nov 14	22⅝ Mar 6	19⅛ Jan 2	22⅞ Mar 10	Columbus & So Ohio Elec Co 5	20¾ 20⅞		20¾ 20⅞	20½ 20¾	20½ 20⅝	20⅝ 20⅝	3,700
				Combustion Engineering							
24⅛ Apr 26	38½ Nov 30	x36¼ July 11	45½ Jan 29	Superheater Inc No par	39¼ 39¼		39½ 40	39½ 40	39 39¼	39¼ 39⅝	2,000
43½ Dec 18	67⅜ Jun 1	45⅛ Jan 8	60 Nov 1	Commercial Credit Co 10	59 59		59 59¼	59½ 59⅝	59½ 59⅞	59 59½	2,900
15⅝ July 5	24¼ Nov 18	22⅛ Jan 8	32½ Aug 6	Commercial Solvents No par	28⅞ 29⅛		28⅝ 29⅛	28⅝ 28⅞	28⅝ 28⅞	28⅛ 28⅜	6,300
26⅜ Dec 12	33⅛ Mar 16	27⅝ Jan 2	31½ July 26	Commonwealth Edison Co 25	30⅛ 30½		30¼ 30⅝	30⅛ 30½	30 30¼	30 30¼	14,800
-- ------	-- ------	1/128 Nov 8	1/8 Oct 31	Rights	-- --		-- --	r1/256 1/256	-- --	-- --	416,700
8¼ July 18	11¼ Feb 3	9⅝ Jan 2	11½ Feb 3	Conde Nast Publishing Co No par	10 10		10 10	*10 10¼	10⅛ 10⅛	10⅛ 10⅛	200
-- ------	-- ------	28¾ Nov 15	29¾ Nov 6	Cone Mills Corp 10	29½ 29½		29¼ 29½	x29 29⅛	28¾ 29	28¾ 28¾	3,600
20¾ July 12	30¼ Feb 6	22⅞ Nov 9	28 Jun 18	Congoleum-Nairn Inc No par	23⅛ 23⅛		23 23⅝	23 23	23 23⅛	23 23⅛	3,600
25⅛ July 13	41 Feb 6	25 Jun 29	35⅜ Jan 20	Consolidated Cigar No par	29¾ 29¾		*29¾ 30	29¾ 30	29½ 29¾	*29½ 30	1,500
3⅜ Feb 15	7½ Dec 28	7⅛ Jan 25	13⅞ Oct 9	Consolidated Coppermines Corp 5	11⅞ 12		12 12¼	12 12¼	12⅛ 12¼	12 12⅛	8,500
26⅛ July 12	33⅝ May 19	30 Jan 2	32¼ Nov 16	Consol Edison of N Y com No par	31⅜ 31⅜		31⅜ 31½	31⅜ 31½	31⅜ 31⅝	31½ 32¼	31,300
106¼ July 19	109⅜ Mar 18	105¾ Nov 14	108⅞ Oct 2	$5 preferred No par	106 106¼		106 106	105¾ 106	106 106	106¼ 106½	2,500
				Cons Gas Elec Lt & Pwr Co							
23 Dec 20	27⅛ Jun 19	24 Jun 29	26¼ Feb 24	of Baltimore common No par	26 26		26 26	25⅞ 26	25⅞ 26	25½ 25⅞	5,500
112¼ Dec 18	117½ Apr 12	104½ Nov 16	115 Feb 3	Preferred 4½% series B 100	106¾ 106¾		105½ 106	105½ 105½	105 105	104½ 105½	190
105½ Sep 26	108½ May 24	98⅛ July 19	107 Feb 10	Preferred 4% series C 100	100 100		100 100	*98½ 100	*98½ 100	*98½ 100	90
10¾ July 13	14¾ Sep 25	13¾ Jan 2	19⅜ Mar 3	Consolidated Grocers Corp 1.33⅓	15⅝ 16		15⅞ 16¼	16 16	16 16½	16¼ 16½	3,300
9⅜ July 5	12¾ Jan 28	10 July 17	12 Feb 1	Consolidated Laundries Corp 5	*11⅛ 11⅜		x11 11	*10⅞ 11	*10⅞ 11	10⅞ 11	300
40⅛ July 28	47¾ Feb 6	45½ Jan 11	61¼ July 20	Consolidated Natural Gas 15	57¼ 57¾		57½ 57½	57½ 58½	58 58	57½ 58	1,800
15 Jun 27	28⅛ Dec 22	22½ Jun 25	34½ Mar 21	Consol RR of Cuba 6% pfd 100	29 29		29 29¼	29 29¼	29¼ 29½	29⅛ 29½	3,800
-- ------	-- ------	-- ------	-- ------	6% preferred ctfs of deposit	*28½ 29⅝		*28½ 29¼	*28⅝ 29½	*29 29¾	*29 29¾	---
10⅝ July 13	13⅞ Dec 28	11½ Nov 8	16 Feb 5	Consolidated Retail Stores Inc 1	11⅞ 12		12 12⅜	12⅛ 12⅛	12¼ 12¼	12 12⅛	2,200
9¼ Mar 8	17¼ Sep 22	11¼ Nov 8	18 Feb 3	Consolidated Textile Co Inc 10c	12 12		11⅞ 12	11¾ 12	12 12⅛	12 12⅛	2,800
10¼ Jan 25	19 Dec 18	14½ Jun 25	21¼ Feb 26	Consolidated Vultee Aircraft 1	17⅜ 17⅝		17¼ 17¾	17¼ 17¼	17⅛ 17⅜	17¼ 17⅜	4,900
28 Dec 7	36 Mar 16	30¾ Jan 2	34½ Mar 8	Consumers Power Co com No par	32¼ 32¼		32⅛ 32½	32⅛ 32½	32¼ 32½	32¼ 32½	12,100
109 Dec 7	113¼ May 12	102 Oct 29	113¼ Mar 2	$4.50 preferred No par	*103½ 104½		103½ 104	103 104½	*102½ 103⅜	102⅛ 102½	410
108 Sep 15	111 Jan 4	103½ Oct 31	110 Jan 11	$4.52 preferred No par	105 105		104 104	*103¾ 104¾	*103 104¾	103½ 103½	180
28 Dec 4	32½ Dec 11	32¼ Jan 2	42 July 31	Container Corp of Amer com 10	35¼ 35¼		35¾ 36⅝	36 36½	36 36¾	35½ 36	3,600
101¾ Jan 11	106½ Dec 29	x95 Nov 16	106¼ Jan 16	4% preferred 100	*96 98½		96 96	96 96	*96 97	x95 95⅛	100
14⅝ Apr 24	19⅜ Jan 24	17 Jan 2	21¼ Mar 5	Continental Baking Co com No par	18½ 18½		18¾ 18¾	18⅞ 19	18½ 18¾	18⅞ 18⅞	1,400
88 July 28	100 Jan 24	92 Oct 24	99 May 28	$5.50 preferred No par	*92½ 93		93 93	93½ 93½	93½ 93½	93½ 93½	360
30⅜ Dec 4	41⅜ Jun 23	32¼ Jan 2	42½ Nov 16	Continental Can Inc common 20	40⅞ 41		40⅜ 41	41 41⅜	41½ 42¼	41⅞ 42½	12,400
102¼ Feb 3	107½ July 19	90½ Oct 29	106 Jan 9	$3.75 preferred No par	*92 93		*92¼ 94	*92¼ 94	94 94	94 94	300
-- ------	-- ------	106⅛ Oct 31	109½ Nov 16	$4.25 preferred No par	107¾ 107⅞		107⅞ 108⅛	108 108½	108½ 109⅛	108¾ 109½	2,970
-- ------	-- ------	8 Jun 25	13 Oct 3	Cont Cop & Steel Ind Inc com 2	10⅜ 10⅞		10⅝ 10¾	10½ 10⅝	10½ 10¾	10⅝ 10¾	4,800
-- ------	-- ------	17 Jun 21	23 Aug 16	5% convertible preferred 25	18½ 18½		18½ 13½	*18 18½	17¾ 17¾	*17¾ 18¼	400

For footnotes see page 22.

NEW YORK STOCK RECORD

Range for Previous Year 1950 Lowest $ per share	Range for Previous Year 1950 Highest $ per share	Range Since Jan. 1 Lowest $ per share	Range Since Jan. 1 Highest $ per share	STOCKS NEW YORK STOCK EXCHANGE Par	Saturday Nov. 10 $ per share	Monday Nov. 12 $ per share	Tuesday Nov. 13 $ per share	Wednesday Nov. 14 $ per share	Thursday Nov. 15 $ per share	Friday Nov. 16 $ per share	Sales for the Week Shares
					LOW AND HIGH SALE PRICES						
8 July 17	13¼ Dec 30	12¼ Jan 10	17¼ Oct 13	Continental Diamond Fibre 5	15¾ 15¾		15⅜ 15⅜	15¼ 15½	15¼ 15⅛	*15⅛ 15¾	700
50½ July 13	78¾ Jan 11	64½ Feb 1	78 Jan 3	Continental Insurance 10	*67 68		67 67⅜	67 67¼	67¼ 67⅞	67¾ 68½	2,400
5⅞ Jun 29	9¾ Dec 28	7⅜ July 2	11½ Jan 20	Continental Motors 1	8⅝ 8⅝		8⅜ 8½	8⅜ 8⅜	8½ 8⅝	8½ 8⅝	4,800
-- ------	-- ------	48¼ July 2	59¾ Sep 12	Continental Oil of Delaware 5	52¾ 53	STOCK	53¼ 53½	53⅜ 54	53¼ 54½	53 54	7,600
13⅛ Jan 3	27⅞ Nov 25	22 July 2	32 Feb 1	Continental Steel Corp 14	23¾ 23⅞	EXCHANGE	*23¾ 24½	*23¾ 24½	*23⅞ 24	24 24	300
20 July 17	27⅞ Nov 24	26⅛ Jan 12	33⅛ Nov 16	Cooper-Bessemer Corp common 5	30 30	CLOSED	*30¼ 30⅜	30¼ 30¾	31 32¾	32¼ 33⅛	4,600
53¾ July 25	55⅞ Mar 13	54¼ Jan 10	55¾ July 9	$3 prior preferred No par	*54¼ 55½		*54¼ 54½	*54½ 55½	*54½ 55½	*54½ 55½	---
12 Jun 17	41 Dec 26	22¼ Jun 28	42½ Jan 8	Copper Range Co No par	31½ 31¾	ARMISTICE	31½ 31⅝	31 31¾	31⅛ 33¾	31 32¼	14,300
14⅛ Jun 27	22¾ Dec 28	19¾ Jun 29	30⅛ Nov 1	Copperweld Steel Co common 5	29¾ 29⅞	DAY	29½ 30	29¼ 29⅝	29⅜ 30	29¾ 29¾	4,000
46¾ July 14	51¾ Oct 24	49 Mar 17	52 Oct 11	Convertible pref 5% series 50	*50¾ 52		*50¾ 52	*51¼ 52½	*51½ 52½	*51½ 52½	---
10⅝ Jan 3	17¼ Apr 22	13¼ May 24	x20½ Sep 19	Cornell Dubilier Electric Corp 1	17½ 17½		*17½ 17⅞	17¾ 18½	17⅞ 18½	17½ 17¾	1,800
57 July 17	76 Oct 17	60¼ Jun 29	72½ Jan 2	Corn Exchange Bank & Tr Co 20	66½ 66½		66 67¼	66⅛ 66¼	67 67	66⅝ 67½	1,040
28⅞ Jan 13	45¼ Nov 27	38 Jan 2	78 July 16	Corning Glass Works common 5	65 65¼		64 65¼	63 63½	63½ 66	64½ 65½	4,300
100 Apr 18	102¼ Aug 17	94 May 29	104¼ Mar 2	3½% preferred 100	*94½ 96		*94½ 95½	*94½ 95½	*94 95	*94 95	---
100¼ July 11	105 Nov 30	93½ Jun 8	104¾ Feb 19	Cum pfd 3½% series of 1947 100	*97¼ 98½		97¼ 97¼	*96 97	96 96	*95½ 96½	40
62 July 13	72⅞ Jan 3	x66 Jan 3	79¾ Aug 17	Corn Products Refining common 25	69⅛ 69⅛		68¾ 69⅛	69 69⅜	69⅛ 69¾	68⅝ 69⅛	3,500
176½ July 13	187½ Apr 13	166¼ May 17	186 Jan 23	7% preferred 100	171½ 171½		171 171⅛	171 171	*171 171½	171 171	230
3¾ Aug 3	6¼ Mar 6	4¼ Nov 16	5⅜ Jan 26	Coty Inc 1	*4⅜ 4½		4½ 4½	4⅜ 4⅜	4⅜ 4⅜	4¼ 4⅜	1,700
1⅝ July 13	2⅝ Feb 25	2 Jun 28	2¾ Jan 12	Coty International Corp 1	2⅛ 2⅛		2¼ 2¼	2⅛ 2¼	2⅛ 2¼	x2 2⅛	2,300
22¼ July 13	30¼ Jan 31	27⅛ Jan 2	42½ Oct 19	Crane Co common 25	40½ 41		40 40⅞	40 40½	40¼ 40⅝	40⅛ 40¾	5,500
101 Sep 27	105 Jan 11	94 Jun 18	103¾ Feb 20	3¾% preferred 100	*94 97		95 95	*94 95	94 94	*93 95	200
10 Dec 14	14 Jan 5	10⅝ Jan 2	12⅞ May 5	Creameries of America 1	*12⅛ 12¼		12¼ 12¼	12¼ 12⅜	*12¼ 12⅜	12¼ 12⅜	700
26½ Jun 30	30¼ Mar 4	25⅛ Nov 16	29⅛ Mar 7	Cream of Wheat Corp (The) 2	25⅞ 25⅞		25½ 25⅞	25⅜ 25⅜	25¼ 25¼	25⅛ 25¼	1,100
12⅛ July 13	17⅜ Jan 3	15 Jan 2	22 Oct 8	Crown Cork & Seal common 2.50	19⅞ 20		19⅞ 20¼	19⅝ 19⅞	19¼ 19¾	19¼ 19½	4,500
32¼ Jun 27	41⅞ Oct 19	35 Aug 17	39½ Feb 14	$2 preferred No par	*36¾ 40		*36¾ 37½	*36¾ 37	37 37	*36⅛ 36½	100
27½ Jan 13	49¾ Dec 28	48¼ July 3	57¾ Oct 3	Crown Zellerbach Corp common 5	51⅜ 51⅜		51¼ 51¼	51⅛ 51¾	51⅝ 51¾	50 51	3,500
102½ Jan 11	105¾ May 5	98 Nov 16	106 Jan 31	$4.20 preferred No par	*98¾ 99½		98¾ 98¾	98¾ 99¼	98⅜ 98½	98 98	510
16⅜ Jan 3	34¾ Dec 29	31¼ Jun 29	47¼ Oct 3	Crucible Steel of Amer com 25	43 43⅜		43 43¾	42¾ 43¼	42½ 43	42½ 42¾	7,600
54 Mar 31	82¾ Nov 15	79 Jun 28	99½ Oct 3	5% convertible preferred 100	95 95½		95¼ 95¼	95⅜ 95⅜	*94 95	93½ 93½	800
17½ Jun 26	25 Jan 6	23 Jun 25	32 Mar 20	Cuba RR 6% non-cum pfd 100	*24½ 26		*25 26	*25 26	*25 26	25½ 25½	50
15¼ Jun 27	22½ Dec 28	19½ Mar 29	24¾ Feb 13	Cuban-American Sugar common 10	*20⅝ 21		*20½ 21	20⅝ 20⅞	20½ 20⅞	20⅝ 20¾	1,100
175 Feb 14	180 Nov 20	180 Mar 27	185 Apr 10	7% preferred 100	*170 200		*170 200	*170 200	*170 200	*170 200	---
7⅝ July 3	10¾ Oct 5	7⅛ July 2	11 Jan 5	Cudahy Packing Co common 10	7⅝ 7⅝		7½ 7½	7½ 7½	7½ 7¾	7⅝ 7⅝	3,600
64⅞ July 13	77½ Oct 31	62 Nov 13	77 Mar 8	4½% preferred 100	*60 64		62 62	62½ 62½	*62½ 66	*61½ 65	300
9¼ July 17	13½ Jan 19	9¼ July 9	14⅝ Oct 8	Cuneo Press Inc 5	11¾ 11¾		11¾ 12	11⅝ 11¾	11⅝ 11⅞	11¾ 11¾	1,300
20 July 13	26½ Nov 22	x25 Jan 3	31½ Aug 20	Cunningham Drug Stores Inc 2.50	*28½ 30		*28½ 29½	x28½ 28½	28 28½	28 28	600
5 July 13	10⅛ Oct 25	6½ Nov 15	10¼ Feb 3	Curtis Publishing common No par	6¾ 6⅞		6¾ 6⅞	6⅝ 6¾	6½ 6⅝	6½ 6⅝	9,200
102¾ Dec 27	148¾ Nov 25	100½ Jun 20	106¾ Feb 15	$7 preferred No par	101½ 101½		101½ 101½	101 101	*101 102	101 101	230
44¼ July 13	55¾ Jan 28	48¼ Jun 28	57 Jan 10	Prior preferred No par	*51 51½		51 51	50¼ 51	50 50¼	50¼ 50¼	1,000
7⅜ Jan 3	12⅛ Dec 18	8½ July 2	12⅛ Jan 9	Curtiss-Wright common 1	10⅛ 10⅛		10 10⅛	10 10⅛	10 10⅛	10 10⅛	9,800
20⅜ Jan 3	24⅞ Aug 8	23½ July 2	27⅜ Feb 10	Class A 1	24½ 24½		24½ 24½	*24½ 24⅝	24½ 24½	24½ 24⅝	600
125 Feb 21	138 Jan 20	128¼ May 23	132½ Jan 24	Cushman's Sons Inc 7% pfd 100	*128½ 135		*128½ 135	*128½ 135	*128½ 135	*128½ 135	---
22¾ Feb 17	32½ Dec 29	28 Jun 29	37¼ Nov 15	Cutler-Hammer Inc No par	35½ 35½		35½ 35⅞	36 36¼	36½ 37¼	36¾ 37	2,200

D

13¼ Jan 13	26⅛ Dec 30	25⅞ Jan 2	37¼ Mar 3	Dana Corp common 1	31⅝ 31¾		31½ 31⅝	30⅞ 31	30⅞ 31	31 31	2,100
96 Jan 12	99½ Dec 2	90 Jun 25	100½ Mar 16	3¾% preferred series A 100	*93¾ 94½		94½ 95	*95 95½	95 95	*93¾ 95	100
13⅛ July 10	19½ May 10	13⅛ Nov 14	17⅞ Feb 9	Davega Stores Corp common 2.50	*13⅝ 14⅜		*13½ 14	13⅛ 13½	13⅛ 13¼	13⅜ 13½	600
15½ Jan 3	17¾ Feb 17	14½ July 24	17⅜ Feb 28	5% convertible preferred 20	*16½ 17½		*16½ 17½	*16½ 17½	*16½ 17¼	17 17	200
18⅝ July 13	31 Dec 30	31½ Jan 2	45¾ Sep 27	Davison Chemical Corp (The) 1	*42 42½		41⅞ 42¼	42 42	42 42	*41¾ 42⅜	1,100
10¾ July 13	16½ Dec 29	15 Oct 29	20¼ Apr 14	Daystrom Inc 10	16⅛ 16¼		16 16⅛	15⅞ 16	16 16⅛	15⅞ 16	1,900
28 July 26	34⅝ Mar 17	29¼ Jan 2	34½ Sep 19	Dayton Power & Light common 7	34 34		33¾ 34	34 34⅛	34 34⅛	34 34	5,300
96½ May 24	102½ Mar 21	88½ Jun 26	99 Jan 4	Preferred 3.75% series A 100	91½ 91⅝		91¾ 91¾	91½ 91½	*90 91½	90 90	60
96 July 5	102⅜ Aug 21	89½ Jun 15	100½ Feb 7	Preferred 3.75% series B 100	*91¾ 93		*91¾ 93	90½ 91¾	91 91	*89 90	120
100 July 24	102½ Sep 1	95 July 10	104 Feb 26	Preferred 3.90% series C 100	*95 97		*95 97	96¾ 96¾	*95 96½	96 96	130
11¼ Jan 3	18⅞ Dec 29	17½ Jan 8	25⅞ Sep 10	Dayton Rubber Co 50c	20⅞ 20⅞		20⅞ 21⅛	21 21	21 21¼	21 21	1,500
6⅛ Jun 27	10 Jan 5	8 Jun 27	11⅛ Oct 4	Decca Records Inc 50c	9⅝ 9⅝		9⅝ 9⅝	9⅝ 9⅝	9½ 9¾	9½ 9⅝	3,500
22 Jan 3	41¼ Dec 30	41¼ Jan 3	69¾ Oct 17	Deep Rock Oil Corp 1	*64 64¾		63½ 64	63 63¾	63½ 64½	63½ 64	1,500
38½ Jan 4	59¾ Dec 20	57 Jan 2	74 Oct 19	Deere & Co common No par	65¾ 66		65¼ 66	65⅛ 65½	64½ 65¼	64 64¾	4,100
34⅝ July 13	37 Oct 18	30¾ Jun 25	37 Jan 19	7% preferred 20	*32 32¼		31⅜ 32	31⅜ 31½	*31⅜ 31¾	31⅜ 31⅜	510
29⅝ Jan 3	45½ Dec 19	41¼ Jun 25	53¼ Feb 9	Delaware & Hudson 100	*44¼ 45		44¼ 44¼	44 44	44¼ 44¼	44 44¼	900
7½ Jun 27	14⅛ Dec 20	10⅝ July 2	17¼ Feb 2	Delaware Lack & Western 50	13⅛ 13½		13½ 14	13⅝ 14⅛	13⅞ 14⅛	13⅞ 14⅜	13,100
19 Dec 20	23¾ Jun 21	20½ Jan 2	25 Oct 20	Delaware Power & Light Co 13.50	*24 24¼		24 24¼	24 24⅛	23⅝ 23⅞	23½ 23½	2,800
				Denver & Rio Grande West RR							
24½ Jun 29	58 Dec 28	48½ July 2	69½ Oct 5	Escrow ctfs for common 100	61¾ 62		61⅛ 61⅛	60⅝ 61	60¾ 61¾	60½ 61½	1,800
42½ Jun 27	72¼ Dec 29	60½ Jun 29	79½ Feb 17	Escrow ctfs for preferred 100	*71¼ 72		71¾ 72	70⅞ 70⅞	71½ 72	*71½ 73½	500
12 Apr 20	17½ May 26	15⅝ Mar 29	24⅞ Oct 17	Derby Oil Co (The) 8	22⅞ 23		22⅞ 23¼	23 23½	23 23¼	23 23½	5,200
21⅜ July 13	24 May 19	21⅝ Apr 10	25⅜ Sep 6	Detroit Edison 20	22⅛ 22⅛		22⅛ 22¼	22 22⅛	22 22⅛	22 22⅛	9,600
52⅛ July 12	68 Feb 2	60 Oct 23	64 Mar 2	Detroit Hillsdale & S W RR Co 100	*57 63		*57 63	*57 63	*57 60	55 56	---
5⅝ July 12	8 May 16	5⅞ July 25	8 Jan 20	Detroit-Michigan Stove Co 1	*6 6¼		6 6⅛	*6 6⅛	6 6	6 6	1,900
21⅛ Mar 13	32½ Nov 17	27¼ Jun 29	42 Aug 15	Detroit Steel Corp 1	*36¼ 37		*36¼ 37	36⅜ 36⅜	36½ 36½	*36¼ 36⅝	300
12½ Jun 29	27⅜ Nov 22	16¼ Jan 17	19½ Mar 9	De Vilbiss Co 5	18 18		17½ 17⅞	*17⅜ 18	*17⅜ 18	*17⅜ 18	600
18¼ July 13	16⅛ Dec 29	23⅛ July 20	29⅜ Mar 1	Devoe & Raynolds class A 2	*24½ 24¾		24¾ 25	24½ 25	24⅞ 24⅞	25 29	5,100
35⅞ Mar 8	49 Dec 7	45⅞ Jan 19	54 Feb 16	Diamond Match common No par	*47¾ 48¼		*48 48½	48⅜ 48½	48¾ 48¾	49 49½	700
34¼ Dec 18	37 Dec 21	33⅛ Nov 1	36¾ Feb 20	$1.50 cum preferred 25	*33¼ 34		*33¼ 33⅝	33⅝ 33⅝	34 34¾	34¼ 34¼	500
11¼ Mar 31	16½ Dec 27	13½ Nov 7	19¾ Feb 8	Diamond T Motor Car Co 2	*13½ 14		*13⅝ 14	13½ 13½	13¾ 13¾	*13½ 13⅞	300
6¾ July 13	9½ Jan 5	8¾ Jan 2	11½ Feb 3	Diana Stores Corp 50c	10⅛ 10¼		10¼ 10⅜	10¼ 10½	10⅜ 10⅜	10¼ 10¼	3,000
17 July 13	29¼ Nov 24	24 Jun 28	31 Feb 13	Distill Corp-Seagrams Ltd 2	26⅞ 27		27⅛ 27½	27 27⅛	26⅞ 27¼	26½ 26¾	8,200

Range for Previous Year 1950 Lowest $ per share	Range for Previous Year 1950 Highest $ per share	Range Since Jan. 1 Lowest $ per share	Range Since Jan. 1 Highest $ per share	STOCKS NEW YORK STOCK EXCHANGE Par	Saturday Nov. 10 $ per share	Monday Nov. 12 $ per share	Tuesday Nov. 13 $ per share	Wednesday Nov. 14 $ per share	Thursday Nov. 15 $ per share	Friday Nov. 16 $ per share	Sales for the Week Shares
					LOW AND HIGH SALE PRICES						
12¼ Jan 4	15¾ Jan 11	12¼ Nov 8	16⅞ Apr 13	Divco Corp 1	*12½ 12⅝		12½ 12½	*12½ 12⅝	12½ 12½	12½ 12¾	1,100
35 July 26	47¾ Oct 18	44¼ Jan 15	79¾ Oct 4	Dixie Cup Co No par	70½ 70½		*69 70	*68½ 70½	70 71	70¼ 70¼	700
10 July 17	13 Jan 9	10¼ Oct 30	14⅞ Jan 19	Dr. Pepper Co No par	*10½ 10¾		10½ 10½	10½ 10½	10½ 10½	*10⅜ 10⅝	400
25¼ July 12	36¾ Jan 4	30½ Jan 2	38⅞ Aug 16	Doehler-Jarvis Corp 5	*34 34½	STOCK	34 34½	*34 34½	34⅜ 34½	33¾ 34⅜	1,800
11½ July 25	17¼ Jan 6	14⅝ Jan 2	19¼ Oct 2	Dome Mines Ltd No par	17 17⅛	EXCHANGE	17 17⅜	16¾ 17	16¾ 17	16⅜ 16¾	8,300
-- ------	-- ------	43½ Jun 29	66⅞ Oct 15	Douglas Aircraft Co Inc No par	58 58¼	CLOSED	57¼ 58¾	57 57¼	56⅜ 57¼	56½ 57¼	4,400
54¼ Jan 13	83¼ Dec 19	77¾ Jan 10	119½ Sep 11	Dow Chemical Co common 15	101⅜ 102		100½ 101½	99 100½	99 100¾	99½ 100½	7,600
107 Sep 27	111¼ Jun 15	x101 Jun 28	111⅛ Feb 2	$4 preferred series A No par	*100½ 102	ARMISTICE	*101 101⅝	*101 101⅝	*101 101⅜	101½ 101½	100
119¼ Jan 13	181 Dec 19	180½ Jan 3	270 Sep 13	$3.25 2nd preferred No par	*228 235	DAY	*225 230	*223 228	*224 231	*222 230	---
16⅛ July 17	21⅝ Oct 18	20½ Jan 2	27⅝ Oct 3	Dresser Industries common 50c	23⅝ 23⅝		23⅝ 23¾	23⅜ 23½	23⅜ 23⅝	23⅛ 23⅝	5,600
81 Mar 7	88¾ Dec 8	82 Oct 25	93½ Feb 1	3¾% convertible preferred 100	*82 84		*82 84	82 82	*82 84	82 82	100
18 July 12	x22 Jun 14	19¼ Jan 10	32 July 19	Dunhill International 1	*30 31½		*30 31¼	31½ 31½	*30 31½	*30 31¼	100
11¼ Mar 27	14¾ Dec 18	10⅝ Nov 8	17 Feb 9	Duplan Corp No par	11¼ 11⅝		10¾ 11¼	10⅝ 10¾	10¾ 10⅞	10¾ 10⅞	5,400
				Du Pont de Nem (E I) & Co—							
60⅛ Jan 13	85⅜ Jun 12	82¾ Nov 8	102½ May 8	Common 5	85¼ 85⅝		84¾ 85⅝	84⅞ 85½	85 85½	84 84¾	15,000
122¼ Jan 9	127¼ Apr 22	115⅛ Nov 14	125 Jan 3	Preferred $4.50 series No par	*116 116½		116⅛ 116⅛	115⅛ 116	115¼ 115¾	115¾ 115¾	1,200
101¼ Jan 31	106 Jun 1	94 Oct 23	106¾ Feb 23	Preferred $3.50 series No par	*94½ 95		94¼ 95	94 94	*94¼ 94½	94 94¼	800
51⅛ Dec 12	52⅜ Nov 30	45½ Nov 16	54¼ Feb 7	Duquesne Light Co 3.75% pfd 50	*46 46½		*46 46½	46½ 47	*46 46¾	45½ 46	290
9⅝ Dec 11	11¾ Jan 10	9⅞ July 6	12⅛ Feb 6	D W G Cigar Corp 5	*10¼ 10⅜		10¼ 10¼	*10¼ 10⅜	10¼ 10¼	10⅛ 10⅛	300

E

15½ Mar 30	24⅜ Dec 18	19⅞ Jun 25	28¾ Nov 1	Eagle-Picher Co 10	25⅛ 25⅛		25¼ 25½	25 25	24⅝ 24¾	24¼ 24¾	1,900
13⅝ Jun 30	20⅜ Dec 27	19 Jan 10	26¼ Sep 13	Eastern Airlines Inc 1	24¾ 25½		25¼ 25⅞	25¼ 26	25⅜ 25⅞	25¼ 25¾	25,100
13 Jun 27	21¾ Nov 25	19 Apr 4	33¼ Sep 28	Eastern Corp 10	24½ 25		x25⅜ 25⅜	24½ 24¾	24¼ 24½	24 24½	1,500
10 Jan 13	18⅛ Apr 19	13⅞ Jun 29	51¾ Sep 17	Eastern Stainless Steel Corp 5	15 15⅜		15⅛ 15⅝	15½ 15½	15¼ 15¼	15 15⅛	1,400
40 July 17	52⅝ Nov 27	41⅛ July 10	50⅞ Sep 14	Eastman Kodak Co common 10	45½ 45½		45½ 46	45¾ 46	46¼ 46⅝	45¾ 46¼	12,900
171 Dec 6	190 Apr 10	160 Jun 29	182 Jan 11	6% preferred 100	*163¼ 165		163¼ 163¼	*161½ 163	*161 163	160 160	60
29 Jan 13	39⅞ Oct 25	36¼ July 2	44 Aug 7	Eaton Manufacturing Co 2	37¾ 38		37½ 38	37½ 37½	37½ 37¾	37½ 37⅞	2,500
14⅝ July 12	19⅛ Jan 7	15½ Jun 28	19⅞ Feb 8	Edison Bros Stores Inc common 1	16 16		16⅛ 16⅛	16⅛ 16⅛	16 16	16 16	1,000
88½ Aug 25	98 Mar 10	83⅞ Nov 8	95 Feb 26	4¼% preferred 100	*83⅞ 85½		*83⅞ 85½	83⅞ 83⅞	85¼ 85¼	*85 87	20
x12¼ July 12	15½ Dec 26	15⅛ Jan 30	19 Sep 26	Ekco Products Co common 2.50	16⅞ 16⅞		17 17⅛	16⅞ 16⅞	16⅝ 17	16⅞ 16⅞	1,400
95 Sep 14	102 May 2	96 Jun 22	101½ Mar 22	4½% preferred 100	*99¼ 101		*99¼ 101	*99¼ 101	*99¼ 101	*99¼ 101	---
8 Jun 5	13⅜ Dec 19	11 Jan 25	14½ Oct 4	Elastic Stop Nut Co 1	13½ 13½		13½ 13½	13½ 13½	13¼ 13⅜	*13 13⅛	500
38½ July 26	49½ Oct 9	44½ Jun 29	54⅝ May 2	Electric Auto-Lite (The) 5	50¼ 50¼		49¾ 50	49½ 50	49 50	48¾ 50	3,400
16 Jan 13	21⅜ July 26	17¾ Jun 29	27⅝ Oct 18	Electric Boat common 2	25⅛ 25¼		25¼ 25¼	x24¾ 25	24⅝ 24⅝	24⅞ 25½	4,000
32½ Jun 30	41 Oct 4	34¾ Jun 29	41⅜ Jan 26	Convertible preferred No par	37⅜ 37⅜		36¾ 36¾	*36½ 37⅝	37¾ 37¾	*37 37¾	300
1⅜ Jan 3	3¾ Apr 18	1⅞ Jan 2	2¾ Oct 10	Elec & Mus Ind Amer shares	2⅜ 2⅜		2¼ 2⅜	2¼ 2¼	2¼ 2¼	2¼ 2¼	7,500
35⅞ Apr 19	44¾ Oct 2	40⅜ Jan 2	46½ Sep 21	Electric Storage Battery No par	*42 42¾		42 42	42 42	42 42	42¼ 42¼	600
10⅛ Jun 26	15 Dec 28	12 July 20	16⅝ Jan 12	Elgin National Watch Co 15	*13 13½		*13¼ 13½	13¼ 13¼	12⅞ 13¼	13 13	1,100
19⅛ July 13	28½ Feb 23	22½ Jun 25	31⅛ Oct 13	Elliott Co common 10	*27¼ 27¾		27⅝ 27⅝	27½ 27½	27½ 27½	27⅛ 27¾	7,100
52½ July 17	75 Feb 23	64½ Jun 29	79⅞ Oct 11	5½% convertible preferred 50	*71 78		*70 78	*72 80	*71 77	*71 78	---
48 Aug 25	52½ Apr 26	48½ Jun 26	52½ Mar 6	5% preference 50	*49½ 50½		*49½ 50½	*49½ 50½	*49½ 50½	*49½ 50½	---
21⅜ Aug 3	28⅝ Jan 6	23⅜ Jan 2	38⅜ Oct 8	El Paso Natural Gas 3	34⅜ 34⅜		34⅜ 34½	34¼ 34⅜	34¼ 34⅝	34 34⅝	7,300
13½ Feb 15	22¾ Aug 29	16¼ July 2	22¼ Jan 3	Emerson Electric Mfg Co 4	16¾ 16¾		16⅜ 16⅝	16 16⅜	16¼ 16¼	16⅜ 16⅜	2,700
12⅛ Dec 15	20¼ Jun 1	12¾ July 17	16⅛ Mar 16	Emerson Radio & Phonograph 5	13¼ 13¼		13⅛ 13¼	13⅛ 13⅝	13⅜ 13½	13⅜ 13½	5,700
15⅝ Dec 13	20⅞ Mar 17	16⅜ Apr 20	20 Nov 15	Empire District Electric Co 10	*19⅛ 19⅜		19⅜ 19½	19½ 19⅞	19⅞ 20	19¾ 19¾	2,300
28½ Nov 29	33⅝ Jan 5	26¾ Nov 8	33⅞ Feb 5	Endicott Johnson Corp common 25	27½ 27½		*27½ 27¾	*27½ 27¾	27¾ 27¾	27⅛ 27⅝	800
100 Dec 20	104¼ Nov 15	94 Oct 11	103½ Jan 12	4% preferred 100	*96 97½		*96 97½	97½ 97½	*97½ 98½	97½ 97½	40
18¾ Dec 8	24¼ Jun 5	19¼ Jun 29	22½ Feb 2	Equitable Gas Co 8.50	*20⅞ 21⅛		21 21	21 21⅛	20⅞ 21⅜	20⅞ 21⅜	5,100
6 July 12	7⅞ May 15	5½ Jun 28	7⅞ Feb 23	Equitable Office Bldg 1	5½ 5⅝		5½ 5½	5½ 5⅝	5½ 5⅝	5½ 5⅝	30,400
10⅝ Jan 13	19¾ Dec 28	16¾ Jun 29	24⅞ Feb 13	Erie RR common No par	18 18⅛		17¾ 18⅛	17¾ 17⅞	18 18⅛	17¾ 18¼	8,300
51½ Jun 27	68 Dec 28	62½ July 3	71½ Feb 6	5% preferred series A 100	*63¼ 64½		62½ 62½	62½ 62½	*62 63	*62 63½	300
60 Jan 9	66 May 25	58 Jun 6	66 Mar 26	Erie & Pittsburgh RR Co 50	*59½ 61½		*59½ 61½	*60 62	*60 62	*60 62	---
4¼ July 13	6⅞ May 5	5⅞ July 27	8⅜ May 3	Eureka Williams Corp 5	*6⅜ 6¾		*6⅜ 6¾	6⅜ 6⅜	*6¼ 6½	*6⅝ 6¾	300
8½ Feb 14	15¾ Dec 28	13¼ July 11	18½ Apr 13	Evans Products Co 5	*13⅜ 14		14 14	13¾ 13¾	13⅞ 14	13½ 13¾	1,400

For footnotes see page 22.

NEW YORK STOCK RECORD

Range for Previous Year 1950 Lowest $ per share	Range for Previous Year 1950 Highest $ per share	Range Since Jan. 1 Lowest $ per share	Range Since Jan. 1 Highest $ per share	STOCKS NEW YORK STOCK EXCHANGE	Par	Saturday Nov. 10 $ per share	Monday Nov. 12 $ per share	Tuesday Nov. 13 $ per share	Wednesday Nov. 14 $ per share	Thursday Nov. 15 $ per share	Friday Nov. 16 $ per share	Sales for the Week Shares
						LOW AND HIGH SALE PRICES						
8¾ July 13	14⅜ Dec 1	11¾ Jun 28	16 Apr 6	Eversharp Inc	1	13 13		12⅞ 12⅞	12¾ 12¾	12⅝ 12¾	12¾ 12¾	3,200
33 Jun 27	44 Mar 21	37 Jun 26	44⅞ Jan 10	Ex-Cell-O Corp	3	39¾ 39¾		39½ 39½	39 39¾	*39⅛ 40	*39½ 40	900
2¾ Nov 6	4¼ Jan 10	3 Aug 15	4¼ Feb 26	Exchange Buffet Corp	2.50	*3 3½		3⅛ 3⅛	3 3	*3 3¼	*3 3¼	300
				F								
37¼ Mar 10	48⅞ Oct 18	45¼ Jun 29	56¼ Oct 2	Fairbanks Morse & Co	No par	54½ 54½	STOCK	54½ 54½	54½ 54½	54½ 54½	54 54½	600
22⅜ July 3	26 Apr 6	21¾ July 20	26⅛ Feb 2	Fajardo Sugar Co	20	*23 23½	EXCHANGE	x23 23	23 23	*23 23½	*23 23¼	1,500
12⅝ Dec 5	22¼ Jan 7	12¼ July 30	17⅛ Feb 19	Falstaff Brewing Corp	1	*12¾ 13	CLOSED	12¾ 12¾	12¾ 12⅞	12¾ 12¾	*12¾ 13	700
13 July 26	17¾ Jun 2	13⅝ Jan 9	15⅞ Sep 17	Family Finance Corp	1	15⅛ 15⅛		15¼ 15⅝	15⅜ 15½	15¼ 15⅜	15¼ 15⅜	3,100
15⅛ Jan 3	26¼ Dec 28	11½ Jun 28	29⅞ Mar 27	Fedders-Quigan Corp	1	13⅜ 13½	ARMISTICE	13 13¼	13 13⅛	12⅞ 13⅛	12⅞ 13	13,400
-- ------	-- ------	1/64 Nov 16	⅛ Nov 13	Rights		1/16 5/64	DAY	5/64 ⅛	1/16 5/64	1/32 1/16	1/64 1/32	235,600
-- ------	-- ------	51½ Nov 14	51½ Nov 14	5% conv cum pfd ser A wi	50	*51 52		*51⅛ 52	51½ 51½	*50 51¼	*50¼ 51	100
35¾ Mar 11	53 Nov 25	50½ Jan 2	82½ Oct 9	Federal Mining & Smelting Co	2	73¾ 73¾		75 75½	74½ 74½	75 75	*75¼ 75½	1,100
16½ July 3	25½ Oct 23	23¾ Jan 6	31½ Oct 25	Federal-Mogul Corp	5	*30¼ 30½		*30 30½	30 30	30 30¼	*29⅝ 30¼	300
4¼ Feb 14	8⅛ Dec 28	5⅛ July 20	8¾ Feb 2	Federal Motor Truck	No par	*5⅛ 5¼		5⅛ 5⅛	5⅛ 5⅛	5⅛ 5¼	*5⅛ 5½	1,300
33⅜ July 17	49½ Dec 28	38½ Oct 30	54½ Feb 5	Federated Dept Stores common	5	42⅝ 42⅝		42⅝ 42⅞	42¾ 43¼	43⅜ 44	43 43¾	3,200
103 Jan 3	106¾ May 25	101 Mar 29	106 Jan 4	4¼% preferred	100	*102 103		103 103	101¾ 102¼	*101¾ 102¾	*101¾ 102¾	130
10 July 24	13⅞ Jan 12	13½ Jan 2	18 Apr 26	Felt & Tarrant Mfg Co	5	15¾ 15⅞		15¾ 15¾	15¾ 15¾	15¾ 15¾	15⅝ 15⅝	800
16⅝ July 13	23½ Oct 19	17⅞ Jan 3	x38⅝ Aug 29	Ferro Corp	1	33½ 34¾		33⅛ 33⅝	33 33⅛	33 33½	33 33⅛	7,800
52 July 13	83¾ Feb 8	65 Jan 31	78 Jan 4	Fidelity Phoenix Fire Ins N Y	10	67¼ 67¼		67 67¼	66⅞ 67	67 67	67½ 68	2,100
-- ------	-- ------	55½ Oct 29	64 Oct 18	Firestone Tire & Rubber com	12.50	59⅜ 60		x57½ 58	57½ 58¼	56⅞ 57⅜	55½ 56⅞	5,900
105 Feb 15	108 May 9	103 Oct 19	107½ Mar 17	4½% preferred	100	*105 106		*105 106	*105 106	105¼ 105¼	105¼ 105¼	40
-- ------	-- ------	35 Sep 28	40¾ Aug 16	First National Stores	No par	*35¼ 35½		35 35¼	35¼ 35⅜	*36 37	37 37	1,100
10⅝ July 13	14½ Jan 20	10⅞ Nov 2	14⅜ Apr 13	Firth (The) Carpet Co	5	10⅞ 10⅞		x10⅞ 10⅞	10⅞ 11	10⅞ 11	10⅞ 10⅞	1,400
22⅜ July 26	33⅜ May 1	25 Jan 2	33¾ Oct 15	Flintkote Co (The) common	No par	32⅝ 32⅝		32⅜ 32⅝	32⅛ 32⅞	32⅜ 32¾	32⅛ 32⅝	4,800
103 Oct 13	108 Aug 10	96 Oct 15	106¾ Feb 20	$4 preferred	No par	96 96		*97 98	*97 98½	*97 98½	97 98	140
19 July 17	27⅞ Feb 2	22½ Nov 7	28½ Mar 21	Florence Stove Co	No par	23 23¼		*22¾ 23½	*23 23½	23 23	*23 23½	700
16 July 13	20⅝ Mar 17	17⅛ Jan 2	19⅛ Aug 21	Florida Power Corp	7½	17⅞ 17⅞		17¾ 17¾	17¾ 17⅞	17⅞ 18	17⅝ 17⅞	3,300
17⅛ July 13	22½ Mar 23	21 Jun 28	24¾ Nov 15	Florida Power & Light Co	No par	24¼ 24⅜		24¼ 24⅜	24⅜ 24½	24½ 24¾	24½ 24¾	3,800
13 Apr 5	15½ Sep 28	13¾ July 17	17 Jan 12	Florsheim Shoe Class A	No par	*14½ 14¾		*14½ 14⅝	*14½ 14⅝	14½ 14⅝	14½ 14½	400
11½ Jan 3	20⅛ Oct 23	18¾ Jan 2	25⅝ Feb 13	Follansbee Steel Corp	10	21⅞ 22		22 22	21⅝ 21⅞	21½ 21⅝	21¼ 21½	2,600
14⅝ Jan 3	23⅛ Sep 22	19¾ Mar 30	26⅝ Oct 5	Food Fair Stores Inc common	1	23⅛ 23⅛		23⅜ 23½	23⅜ 23⅜	23⅛ 23⅜	23⅛ 23⅛	1,100
-- ------	-- ------	94 Mar 22	100 Feb 27	$4.20 div cum pfd ser of '51	15	*96½ 98		*96½ 98	*96½ 98	96½ 96½	96½ 96½	180
24½ Mar 30	37 Nov 18	33½ Apr 2	48½ Aug 17	Food Machinery & Chem Corp	10	46½ 46½		47 47⅜	46¾ 47½	47½ 47⅞	48¼ 48½	4,900
84¾ July 17	98⅛ Dec 7	94 Apr 9	107 Aug 14	3¼% convertible preferred	100	*101 102		102 102	*102 103	102½ 102½	102 103	230
94½ July 21	101 Dec 8	91½ Oct 1	102 Jan 15	3¾% preferred	100	*92½ 93		*92½ 93	92⅝ 92⅝	92⅝ 92⅝	92⅝ 92⅝	50
27⅝ July 12	46⅜ Dec 27	36 Jun 29	52¾ Oct 13	Foster-Wheeler Corp	10	46½ 47¼		x46½ 46½	46 46	45½ 45½	44⅞ 45	1,200
9⅛ Jan 3	21½ Dec 18	18 Sep 21	24⅝ May 11	Francisco Sugar Co	No par	18⅛ 18¼		18 18⅛	18 18⅛	18 18	18 18	2,200
8⅝ July 12	12¼ Oct 5	10 Jun 29	13½ Feb 9	Franklin Stores Corp	1	10⅝ 10¾		10⅝ 10⅝	10½ 10½	10½ 10⅞	*10¾ 10⅞	1,300
-- ------	-- ------	38 Nov 3	49⅜ Sep 27	Freeport Sulphur Co new	20	39⅞ 40¾		x39½ 40¼	39½ 39½	39½ 40	39¼ 39½	4,700
13¾ Dec 4	19⅛ Feb 3	14 July 10	17⅛ Oct 3	Froedtert Corp	1	*15½ 16⅜		*15¼ 16	*15¼ 15¾	*15⅜ 15¾	*15⅜ 15¾	---
20 Feb 16	32½ Nov 20	25 July 17	30¼ Jan 2	Fruehauf Trailer Co common	1	25½ 25⅝		25⅝ 25⅝	x25 25⅛	25⅛ 25¼	25 25⅛	4,000
75 Mar 7	87½ Nov 29	78¼ Nov 7	95 Feb 3	4% preferred	100	*78½ 79½		79¼ 79¼	x79 79½	*79 79¾	78¼ 79½	110
				G								
5⅞ Jan 3	10⅛ Oct 25	6⅞ Nov 8	10¼ Mar 21	Gabriel Co (The)	1	7 7		7 7	7⅛ 7¼	7⅛ 7¼	7 7⅛	4,300
7¼ Jun 29	13 Dec 30	11⅝ Mar 29	19⅝ Oct 23	Gair Co Inc (Robert) common	1	17¾ 17⅞		17⅝ 17⅞	17⅝ 17⅞	x17⅜ 17½	17¼ 17½	9,400
16¾ Jun 30	19 Dec 29	19 Jan 2	20⅛ Jan 13	6% preferred	20	*19¾ 19¾		*19¼ 19¾	*19¼ 19¾	x19¼ 19¼	*19⅛ 19½	100
6½ Apr 6	9⅜ Nov 2	7½ Jun 13	9⅛ Feb 9	Gamble-Skogmo Inc common	5	7½ 7½		7½ 7⅝	7½ 7⅝	7½ 7⅝	7½ 7⅝	3,700
32 July 25	40¼ Nov 10	36 May 29	40⅛ Oct 9	5% convertible preferred	50	*37½ 38¼		38¼ 38¼	38¼ 38¼	38¼ 38½	38 38	700
16½ July 24	20⅛ Apr 25	17¼ July 19	21½ Jan 8	Gamewell Co (The)	No par	*18½ 19½		*18½ 19½	*18½ 19½	18⅝ 18⅝	*18½ 19½	100
17⅛ July 12	21⅞ Nov 22	20 Jan 3	26¾ Oct 15	Gardner-Denver Co	No par	25⅛ 25⅛		25⅛ 25⅛	25 25	24⅞ 25	24¾ 24¾	600
15⅝ Jan 3	23⅞ Dec 18	18 Jun 28	26¼ Oct 15	Garrett Corp (The)	2	24 24		24 24⅜	23⅞ 24¼	24 24	23¾ 24¼	1,600
3¾ July 13	7 Dec 29	6⅛ Jan 12	8¼ May 8	Gar Wood Industries Inc com	1	7 7		7 7	*6⅞ 7	6⅞ 7	6⅞ 6⅞	2,500
21 July 13	33½ Dec 29	31 Jan 10	40½ Aug 24	4½% convertible preferred	50	*34¼ 36		*34 36	*34¼ 36	*24⅛ 36	35½ 35¾	300
17½ Jun 29	24½ Nov 22	23⅝ Jan 25	36⅛ Aug 30	Gaylord Container Corp	1.66⅔	30 30		30¼ 30⅜	30¼ 30¼	30 30⅜	30 30	1,800
17¼ July 13	25⅛ Dec 13	20¾ Jan 2	29⅞ Oct 3	General American Investors com	1	28¾ 28¾		28¾ 29	28¾ 29⅛	29 29¼	29⅜ 29½	2,500
101⅜ Dec 4	107½ July 14	102½ July 5	107½ Mar 6	$4.50 preferred	100	*105 105½		*105 105½	*105 105½	*105 105½	*105 105½	---
45 July 3	55¾ Dec 26	48¼ July 9	58¾ Feb 26	General Amer Transportation	5	53½ 53¾		53⅛ 53½	53 53⅛	53¼ 53¾	53 53½	2,600
9½ July 13	12 Jan 31	10¼ Jan 2	12 Apr 6	General Baking Co common	5	11⅛ 11⅛		11¼ 11¼	*11⅛ 11¼	11⅛ 11¼	*11⅛ 11¼	900
146 July 13	166 Feb 8	149 Jan 5	162 May 4	$8 preferred	No par	*157 159½		*157 159½	*157½ 159½	157¾ 157¾	157¾ 157¾	30
13½ Jan 12	24⅜ Nov 22	15⅛ Jun 29	19⅛ Mar 19	General Bronze Corp	5	*17⅛ 17½		17⅛ 17⅛	[illegible] 17½	17⅛ 17⅛	*17⅛ 17½	400
6⅝ Mar 29	10⅛ Dec 21	8⅛ July 2	11⅞ Sep 13	General Cable Corp com	No par	10¾ 10⅞		10⅞ 11	10⅞ 11	10⅝ 10⅞	10⅝ 10⅝	7,300
63½ Mar 31	75 Jan 9	72½ Jan 2	80 Mar 7	4% 1st preferred	100	*74½ 76		75 75	*75 76	75½ 75¾	75½ 77	400
25 Jun 29	34 Dec 21	26¼ Jun 29	34½ Feb 26	4% conv 2nd preferred	50	*31 32		32⅛ 32⅛	32⅜ 32⅜	*31¼ 32¼	*31¼ 32¾	200
14 July 13	18⅝ Jan 11	15⅛ Jun 29	17½ Jan 8	General Cigar Co Inc com	No par	*16¾ 16⅞		16⅝ 16¾	16½ 16¾	16¾ 16¾	16¾ 16⅞	700
104 Dec 15	138½ Jan 9	111 Jan 30	125 Apr 26	7% preferred	100	*119 121		*119 120	*119¼ 120	118 118¼	*113 120	80
41⅛ Jan 13	50½ Jun 12	49½ Jan 4	63⅞ Sep 17	General Electric Co	No par	56 56¼		56½ 56¾	56⅛ 56½	[illegible] [illegible]	56½ 56	13,300
-- ------	-- ------	6⅛ Jan 18	8 Oct 16	General Finance Corp	1	*7⅛ 7⅜		7⅜ 7⅜	7⅜ 7½	7⅜ 7½	7½ 7½	1,000
44⅛ Aug 3	51¾ Apr 6	40⅛ Nov 16	48⅝ Jan 18	General Foods Corp com	No par	42½ 43		x41⅝ 42	41⅜ 41⅞	41 41½	40⅛ 41⅛	7,800
99¼ Apr 6	103⅝ Dec 29	92 July 10	105 Jan 2	$3.50 preferred	No par	*91⅝ 94		*91⅝ 95	*92 95	*92 94½	*92 94¼	---
8¼ July 12	13½ Apr 21	7¼ Nov 8	11⅝ Mar 8	General Instrument Corp	1	*7⅜ 7½		7½ 7½	7⅜ 7⅝	7⅝ 7¾	7¼ 7½	1,800
51⅝ Apr 20	61½ Dec 29	53½ Oct 26	65½ Jan 3	General Mills common	No par	*56½ 58		56½ 56½	55½ 56	56½ 56½	57 57	1,700
124⅛ Jun 13	129½ Mar 3	119 Jun 26	128 Feb 8	5% preferred	100	*119¾ 120		119⅞ 120	119½ 119⅞	*119½ 120	119½ 119¾	240
105⅞ July 28	119⅞ Sep 18	113 Mar 13	123½ Oct 4	3⅜% convertible preferred	100	*112 118		*110 117	*110 117	*110 116	*110 116	---

Range for Previous Year 1950 Lowest $ per share	Range for Previous Year 1950 Highest $ per share	Range Since Jan. 1 Lowest $ per share	Range Since Jan. 1 Highest $ per share	STOCKS NEW YORK STOCK EXCHANGE	Par	Saturday Nov. 10 $ per share	Monday Nov. 12 $ per share	Tuesday Nov. 13 $ per share	Wednesday Nov. 14 $ per share	Thursday Nov. 15 $ per share	Friday Nov. 16 $ per share	Sales for the Week Shares
						LOW AND HIGH SALE PRICES						
43⅝ Dec 15	54¾ Oct 5	46 Jan 2	54 May 3	General Motors Corp common	5	50⅞ 51⅜		x49¾ 50⅝	49¾ 50	49⅝ 49⅞	49½ 49⅞	41,000
122¼ Jun 15	127⅞ Mar 7	120 Jun 25	126½ Jan 2	$5 preferred	No par	*121½ 122		121½ 122	121⅛ 121½	121 121⅞	120¾ 121⅛	1,900
102⅝ Jan 6	106⅛ Nov 15	95¾ Oct 23	105⅞ Jan 10	Preferred $3.75 series	No par	*97 97½		97 97½	97 97	97¼ 97¼	96 96¾	800
15 July 13	23⅞ Apr 11	18 May 22	21⅝ Feb 6	Gen Outdoor Advertising	No par	19¾ 19¾	STOCK	19¾ 19¾	20 20¼	20⅜ 20⅜	x19¼ 19¼	900
26 July 26	38 Jan 3	31¼ July 30	40¾ Jan 10	General Portland Cement Co	1	35 35	EXCHANGE	35¼ 35¼	35 35¼	*35 35½	35 35¼	1,300
12⅛ July 12	21⅝ Dec 26	17½ May 19	27⅜ Aug 31	Gen Precision Equip Corp	No par	20¼ 20¼	CLOSED	19⅞ 20⅜	20¼ 20½	20¼ 20¼	20¼ 20½	4,400
2⅝ Sep 11	4¼ Mar 23	3 Jun 27	4 Feb 23	General Public Service	10c	3⅝ 3⅝		3½ 3⅝	3½ 3½	3½ 3⅝	3½ 3½	4,300
14¼ July 13	18⅜ Feb 20	16⅞ Jan 2	20⅝ Oct 16	General Public Utilities Corp	5	20¼ 20⅜	ARMISTICE	20⅜ 20⅜	20¼ 20⅜	19½ 20⅛	19½ 19¾	16,300
17½ July 3	26¾ Oct 19	22 Jun 29	28½ Oct 8	Gen Railway Signal com	No par	*25 26	DAY	25¾ 25¾	26 26	25¾ 25¾	25¾ 25¾	600
119½ Sep 7	127 Dec 20	117 Nov 13	130 Jan 12	6% preferred	100	*117 120		117 117	*115 120	*115 120	*116½ 120	10
6 July 13	8¾ Dec 22	8 July 2	9⅛ Jan 17	General Realty & Utilities	10c	8½ 8½		8⅜ 8⅜	8⅜ 8⅜	8⅜ 8¾	8¾ 8¾	1,300
22½ Jun 27	33⅝ Dec 28	30½ Jun 28	38¼ Oct 17	General Refractories	No par	36½ 36½		36½ 36⅞	36¾ 36⅞	37 37½	37 37	1,700
30⅛ May 2	39⅝ Dec 18	34 May 15	39¼ Jan 17	General Shoe Corp	1	*35 35⅝		35¾ 36	36 36	*36¼ 36½	36 36¼	700
101½ Jun 30	128 May 4	107¾ Sep 27	119 Jan 29	Gen Steel Castings $6 pfd	No par	*113 114		*113 114	113½ 113½	113⅞ 113⅞	113 113	70
24½ July 27	30¼ May 11	27 Jan 2	32 Sep 6	General Telephone Corp	20	30¾ 30⅞		30⅝ 30⅞	30½ 30⅝	30 30⅞	30 30¼	4,200
22 Jan 25	41½ Nov 24	33⅛ Jun 29	40 Oct 25	General Time Corp common	No par	*36 37¼		*36 37	*36 37⅛	*36 37⅛	*36⅛ 37	---
101 Jan 10	107 Oct 17	101½ Apr 24	105 Jan 18	4¼% preferred	100	*103 104½		*103 104½	*103 104½	*103 104½	*103 104½	---
19¼ Jan 3	34⅝ Dec 29	34 Jan 2	60⅞ Oct 17	General Tire & Rubber Co com	5	*54½ 55¼		54½ 54¾	54¾ 54¾	54¼ 55	x52½ 52⅝	2,800
77½ Jan 23	99 Aug 22	84 July 10	96½ Jan 30	4¼% preferred	100	*87 90		*87 90	*87 90	*97 90	*87 90	---
68 Jan 7	90⅛ Sep 6	76 Oct 17	92 Jan 16	3¾% preferred	100	*74⅝ 78		78 78	*76 81	*76 81	*76 81	20
8½ Jan 25	17¾ Dec 29	17⅝ Jan 10	26 Apr 14	Georgia-Pac Plywood Co	1	21 21½		21⅜ 22⅛	21½ 22⅛	22 22	20⅜ 21⅞	12,200
24¼ Dec 7	26¼ Dec 8	24⅛ Jan 2	33 Sep 21	Gillette Safety Razor common	1	27½ 27⅝		27½ 27⅞	27⅝ 28	28⅛ 28⅝	28⅛ 28½	4,500
90 Jan 4	100 Jun 7	94 July 3	100 Mar 20	$5 convertible preference	No par	*92 98		*92 95	*93 94½	*91 94½	*91 94½	---
13⅝ Apr 19	21½ Sep 22	16¾ July 2	24⅞ Feb 5	Gimbel Brothers common	5	18⅝ 19¼		19½ 19⅞	19⅜ 19⅝	19⅜ 19½	19¼ 19⅜	5,500
80 Jan 10	91¾ Dec 29	87 Aug 13	94½ Jan 30	$4.50 preferred	No par	*87 90		87½ 87½	*87 90	*87 90	*87 90	100
16 July 17	24⅞ Jan 11	18¾ July 3	22¾ Feb 16	Gleaner Harvester Corp	2.50	*20⅜ 21¼		21 21	20⅞ 20⅞	21¼ 21⅝	*21⅛ 21½	800
22½ July 12	31½ May 3	27¾ Jan 2	48½ Sep 26	Glidden Co (The) common	No par	43¼ 43⅜		42⅝ 43¼	42¼ 42⅝	42⅛ 42⅝	42 42½	4,200
7¾ Jun 27	12 Feb 2	7¾ Nov 16	9½ Jan 31	Goebel Brewing Co	1	8 8		7⅞ 8	*7⅞ 8	7⅞ 7⅞	7¾ 7⅞	1,400
106½ July 20	134 Oct 19	120 Jan 3	140 Mar 1	Gold & Stock Telegraph Co	100	*128¼ 135		*128¼ 135	*128¼ 135	*128¼ 135	*128¼ 135	---
13½ Mar 24	21⅛ Dec 30	17 July 2	24¾ Feb 19	Goodall-Sanford Inc	10	*18⅛ 18½		x17½ 17¾	17⅝ 17⅝	*17½ 18	17⅜ 17⅜	1,300
-- ------	-- ------	42½ Jan 10	66½ Sep 18	Goodrich Co (B F) common	No par	56⅞ 57¼		57¼ 58¼	57½ 58	57¼ 58	56½ 57¼	5,100
x101¼ Dec 6	105 July 26	101⅜ Jan 8	104¼ Aug 14	$5 preferred	No par	*102⅞ 103½		*102⅞ 103¼	103 103¼	*102⅞ 103½	102⅞ 102⅞	550
				Goodyear Tire & Rubber—								
-- ------	-- ------	42 Nov 8	50 Oct 6	New common	No par	43¾ 43⅞		x42⅜ 43⅛	43 43⅛	42¾ 43¼	42 42¾	7,300
103¾ Jan 13	108⅜ Jun 20	x104¾ Nov 13	109 Feb 8	$5 preferred	No par	*106 107		x104¾ 104¾	*104¾ 106	105 105	*105 106	300
10¼ Jun 27	15 Dec 28	10½ Nov 1	17¼ Feb 2	Gotham Hosiery	No par	10⅞ 10⅞		10⅞ 11	10⅞ 10⅞	*10¾ 11	10⅞ 10⅞	1,100
36 Feb 24	45¾ Dec 28	45 Mar 14	51 Aug 16	Gould-National Batteries Inc	4	*48 48½		48¼ 48½	48½ 48½	*48 48¾	*48 48¾	300
1⅝ Jan 3	3 Oct 30	2¾ Jan 6	4¼ Feb 5	Graham-Paige Motors	1	3⅛ 3¼		3⅛ 3⅛	3⅛ 3⅛	3¼ 3⅜	3⅛ 3⅜	26,100
7¼ Jun 29	10 Apr 18	6¾ July 10	10⅜ Jan 9	Granby Consol M S & P	5	8¾ 9		x8¼ 8⅝	8¼ 8½	8⅜ 8⅜	8⅝ 8⅝	3,900
29 Jan 4	37¼ Feb 28	29½ Oct 20	43½ Mar 17	Grand Union Co (The)	10	*30 30⅝		30 30	29¾ 29⅞	30 30⅜	*30 30½	1,300
-- ------	-- ------	21⅝ Jun 29	28½ Mar 16	Granite City Steel	12.50	23¼ 23¼		23¼ 23½	23 23⅛	22⅞ 23	22⅞ 23	4,800
25½ July 3	31⅞ Sep 28	27½ Apr 24	34 Oct 9	Grant (W T) Co common	5	32⅞ 32⅞		32¾ 32¾	32¾ 33	32¾ 33¼	32¾ 32¾	5,900
100 Mar 2	103¾ Nov 27	91 Nov 2	103¾ Feb 14	3¾% preferred	100	*92 93		93 93	*92 93	*92 93	*92 93	90
11⅞ July 13	17¼ Feb 28	12 Jun 29	18¼ Feb 5	Grayson-Robinson Stores com	1	13⅜ 13⅜		13½ 13½	13⅛ 13¼	13¼ 13⅜	13 13⅛	2,900
31 Dec 8	37 Apr 28	31¾ Aug 2	38 Feb 2	$2.25 conv preferred	No par	*33¼ 34½		32½ 33¼	*32½ 34½	33¼ 33¼	32½ 32½	130
12 Jan 3	16 Oct 18	13⅜ Jan 2	16¾ Sep 26	Gt Northern Iron Ore Prop	No par	16⅛ 16⅛		16⅛ 16¼	*16 16¼	16 16	16 16	1,800
33 Jun 29	50¼ Dec 29	45¾ Jun 29	57¾ Feb 14	Gt Northern Ry 6% pfd	No par	51½ 51⅝		50¾ 51½	50⅞ 51⅜	50¾ 51¼	50½ 51¼	8,700
18⅛ Apr 17	22 Mar 7	18½ Aug 1	22⅜ Jan 4	Great Western Sugar com	No par	*19 19¼		19 19	19 19	18⅞ 19	19 19	1,300
137½ Jan 3	152 Aug 30	138¼ Jun 28	154 Jan 30	7% preferred	100	140 140		*140 141	140 140	141 141	*140 141½	110
65 Jan 6	78 Dec 5	73¼ Jun 29	82 Jan 22	Green Bay & Western RR	100	*72 75		*72 75	*72 75	*72 75	*72 75	---
35¾ Aug 2	45¾ Mar 7	35¾ May 24	44½ Oct 9	Green (H L) Co Inc	1	*39 40		40 40	40 40½	41 41½	*40½ 41	1,000
13 Jan 4	23¼ Dec 28	22 Feb 6	36 Aug 30	Greenfield Tap & Die Corp	No par	26 26⅛		26 26⅛	26⅜ 26½	26½ 26½	26¼ 26⅝	1,200
				Greyhound Corp (The)—								
9½ July 17	11⅝ Jan 11	10⅞ Jan 2	12¼ Jan 9	Common	3	11 11⅛		11 11⅛	11 11⅛	11 11⅛	11 11⅛	23,000
95 Apr 17	100 Jan 28	93½ Nov 3	102½ Mar 6	4¼% preferred	100	*94¼ 95		95 95	*94¼ 96	*94¼ 96	95 95	40
20 Dec 1	29¾ Dec 18	19½ Jun 29	27⅞ Jan 5	Grumman Aircraft Corp	1	22⅞ 23		23 23¼	23 23¼	23⅛ 23¼	23⅛ 23⅜	4,900
6¼ Jan 3	11⅜ July 11	10¼ Jan 25	14¼ Jun 11	Guantanamo Sugar common	1	*11¼ 11½		11⅜ 11½	*11¼ 11⅜	11⅜ 11⅜	11¼ 11¼	900
12⅞ Jan 3	24⅜ Dec 28	21¼ Jan 10	33¼ Oct 9	Gulf Mobile & Ohio RR com	No par	29 29⅝		29⅛ 29⅞	29 29⅝	29⅜ 29⅜	28⅝ 29⅜	4,400
49 Jun 30	66 Dec 12	59¾ July 2	68¾ Feb 5	$5 preferred	No par	*63½ 65½		*63½ 64½	*64 65½	*64 65	*64 65	---

For footnotes see page 22.

NEW YORK STOCK RECORD

Range for Previous Year 1950 Lowest $ per share	Range for Previous Year 1950 Highest $ per share	Range Since Jan. 1 Lowest $ per share	Range Since Jan. 1 Highest $ per share	STOCKS NEW YORK STOCK EXCHANGE	Par	Saturday Nov. 10 $ per share	Monday Nov. 12 $ per share	Tuesday Nov. 13 $ per share	Wednesday Nov. 14 $ per share	Thursday Nov. 15 $ per share	Friday Nov. 16 $ per share	Sales for the Week Shares
						LOW AND HIGH SALE PRICES						
-- ------	-- ------	44 Jun 1	58⅝ Sep 13	Gulf Oil Corp	25	51⅛ 51⅝		x50¼ 50⅞	49¾ 50⅛	49¾ 50¼	49⅝ 49¾	20,400
18½ Jun 30	24⅜ Jan 13	20⅛ May 23	23½ Jan 17	Gulf States Utilities Co com	No par	23⅛ 23¼		23⅛ 23⅜	23¼ 23½	x22⅞ 22⅞	22⅞ 23¼	3,300
-- ------	-- ------	99½ Nov 1	104 Feb 14	$4.20 dividend preferred	100	*100 101		*100 101½	*100 101½	*100 101½	*100 101½	----
-- ------	-- ------	100 July 6	110 Feb 14	$4.40 dividend preferred	100	*103 103½		103 103	*103 103¾	x103 103	102¼ 102¼	310
				H								
30¼ Dec 8	46¼ Feb 14	30⅛ Feb 28	33½ Oct 9	Hackensack Water	25	*31¼ 32¼	STOCK EXCHANGE CLOSED	x31½ 31½	*31 31¾	*30¾ 31¾	*30¾ 31¼	100
22⅛ Apr 20	35 Nov 24	30½ Jan 19	48⅞ Oct 11	Halliburton Oil Well Cementing	5	*43¾ 43⅞		43¾ 44	43¾ 44	44 44⅜	43¾ 44¼	4,600
13⅝ July 25	18 Sep 29	15⅝ Apr 4	19⅝ Oct 15	Hall (W F) Printing Co	5	18¾ 18¾		18⅝ 18¾	18⅝ 18¾	18⅞ 18⅞	18⅞ 19	4,300
11¼ Jun 15	14¼ Dec 29	13⅜ July 2	15¼ Mar 14	Hamilton Watch Co com	No par	14⅝ 14⅝		14¼ 14¼	14½ 14½	*14⅛ 14½	14⅛ 14⅜	900
66½ July 13	80½ Feb 8	73½ Jan 11	84 Oct 2	4% conv preferred	100	*82 83½	ARMISTICE DAY	83 83½	83¼ 83¼	*82 83½	83½ 83½	90
104 Apr 11	108¼ Oct 19	102½ July 30	107½ May 1	Hanna (M A) Co $4.25 pfd	No par	*103¾ 105		*103 105	103¼ 103¼	103¼ 103¼	*103¼ 105	30
20 Jan 3	31¾ Dec 30	27¼ July 2	34⅜ Oct 17	Harbison-Walk Refrac com	No par	*31¾ 32¼		32¼ 32¼	31¾ 32¼	32 32	32 32	800
141 Jun 30	149¼ Dec 6	145 Oct 11	154 Jan 17	6% preferred	100	*145 146		*145 146	*144 145½	*144 145	*144 145	----
22⅝ Nov 28	27⅞ Jan 12	22⅝ July 2	30 Jan 5	Hart Schaffner & Marx	10	24 24		24 24⅛	*24 24¾	24⅜ 24⅜	24⅛ 24⅛	1,500
5½ Jan 3	7⅝ Feb 10	6 Jun 22	8 Mar 5	Hat Corp of America common	1	6⅛ 6⅛		6 6	6 6	6 6	*5⅞ 6	1,200
64½ Jan 5	81¼ Nov 1	69¾ Nov 13	82 Apr 12	4½% preferred	100	*69¾ 70		69¾ 69¾	*69½ 70	*69½ 70	*69½ 70	10
8½ July 13	11½ Oct 9	x9¾ Jun 28	11¾ Jan 11	Hayes Industries Inc	1	*10⅛ 10½		*10¼ 10½	*10¼ 10⅜	10⅜ 10⅜	*10¼ 10½	100
5 July 3	8¼ Jan 7	6½ July 17	8½ Oct 6	Hayes Mfg Corp	2	7⅜ 7⅜		7⅛ 7¼	7¼ 7¼	7⅛ 7¼	7¼ 7¼	2,500
20⅛ July 18	25¾ Dec 28	21¼ Nov 14	27½ Jan 12	Hazel-Atlas Glass Co	5	22 22⅛		22 22¼	21¼ 22	21¼ 21⅜	21¼ 21⅜	6,500
25 July 17	33¾ Oct 23	30½ July 30	37 Mar 8	Hecht Co common	15	31½ 31½		*31 31½	31 31	*31⅛ 31½	*31½ 32	400
93⅝ Feb 3	98½ Apr 5	86 Nov 8	97 Mar 8	3¾% preferred	100	*84½ 86		*84½ 86	*84½ 86	*84 85½	*83 85½	----
31⅛ Dec 8	41 Jan 9	32 Nov 13	41¾ July 13	Heinz (H J) Co common	25	32½ 32½		32 32	32½ 32½	33¼ 33¼	33¾ 33¾	900
103 Mar 20	107 Oct 26	94 Sep 14	106¼ Jan 31	3.65% preferred	100	*96¼ 97		*96½ 97½	96½ 96½	*96½ 97½	*96½ 97½	20
25 Dec 20	33⅞ Mar 16	23 Jun 25	27 Feb 5	Helme (G W) common	10	23⅞ 23⅞		24 24	23¾ 24	23⅞ 24	*23⅝ 24	1,900
39 July 14	44 Mar 10	36 Oct 2	40½ Feb 1	7% non-cum preferred	25	*37 38		*37 38	37 37	*36½ 37	36½ 36½	300
14 Jun 29	20¾ Mar 3	17⅝ July 9	23¼ Feb 24	Hercules Motors	No par	*19⅝ 20½		*19¾ 20½	*19¾ 20½	*19¾ 20½	*19¾ 20⅛	----
49 July 27	69½ Dec 1	64 Nov 16	79 Feb 15	Hercules Powder common	No par	*66 66½		66¼ 66½	65½ 66¼	65⅜ 65⅞	64 65	2,200
122¼ Aug 2	127½ Mar 13	120¼ Nov 16	127¼ Mar 15	5% preferred	100	*121½ 123		121 121½	*121 122	120½ 121½	120¼ 120½	120
34 July 25	48 Jun 1	37½ Nov 3	44⅞ Mar 12	Hershey Chocolate common	No par	38½ 38½		38½ 38½	38 38	38 38	39 39	800
52½ Aug 23	56 Feb 8	50¼ Nov 9	54 Mar 29	4¼% preferred series A	50	*50¼ 51		50¼ 50¼	*50 51	*50 51½	*50 51½	100
15½ July 14	22¾ Feb 18	20¼ Jan 3	28¾ Sep 6	Hewitt-Robins Inc	5	*24½ 25		*24½ 25	*24½ 25	25 25	*24½ 25	100
10¾ Jun 27	19⅝ Dec 26	18⅝ Jan 4	26⅛ Aug 6	Heyden Chemical Corp common	1	22⅛ 22⅜		21¾ 22½	21¾ 22	x21½ 21¾	21¾ 22⅜	6,500
68⅜ July 24	80 Jan 6	69 Nov 16	86½ Jan 31	3½% preferred series A	100	*71 73		73 73	71½ 71½	x69½ 69½	69 69	200
-- ------	-- ------	105 Nov 6	109 Nov 7	$4.50 cum 2nd pfd (conv)	No par	104¾ 104¾		104¾ 104¾	104½ 104¾	x104¼ 104¼	104⅛ 104¼	25,100
11¼ Mar 6	14½ Sep 27	12⅞ July 18	17¼ Feb 13	Hilton Hotels Corp	5	15 15		x14¾ 15⅛	14⅞ 15	15 15⅛	15 15⅛	5,600
14¾ Jan 4	19⅝ Sep 5	18¼ Mar 29	23 Aug 29	Hinde & Dauch Paper Co	10	*20⅛ 20¾		20⅜ 20½	20⅜ 20½	*20¼ 20½	*20⅛ 20⅜	600
12 July 12	16⅞ May 9	10 Nov 2	15 Jan 29	Hires Co (Charles E)	1	*10¼ 10½		x10⅜ 10⅜	10¼ 10½	*10¼ 10¾	*10¼ 10¾	800
20¼ Dec 15	31 Jun 8	20⅜ Nov 8	25⅞ Mar 9	Holland Furnace Co	5	20½ 21		20½ 20⅞	20⅜ 20¾	20⅜ 20⅞	20¾ 20⅞	4,000
10⅛ Apr 5	17¾ Sep 6	9⅜ July 11	14 Feb 9	Hollander (A) & Sons	5	*9¾ 10¼		*9¾ 10	*9¾ 10	*9¾ 10	*9¾ 10	----
16¼ Apr 18	20⅛ Aug 18	18 Nov 15	22¼ Feb 8	Holly Sugar Corp common	10	*18¼ 18¾		18⅜ 18⅝	18⅛ 18¼	18 18⅛	18¼ 18¼	1,600
25½ Jun 12	29¼ Mar 7	26⅛ Oct 31	28¾ Jan 23	5% conv preferred	30	*26½ 27		27 27	26½ 26½	27 27	*26⅝ 27¼	300
31 July 25	47⅞ Jan 11	34 Jun 26	42¾ Feb 19	Homestake Mining	12.50	*36⅝ 36¾		37 37¼	36½ 36¾	36¼ 36⅞	36¼ 36½	5,200
-- ------	-- ------	52 July 2	66¾ Jan 19	Honolulu Oil Corp	No par	*60 60¾		*60 61	59 60	*59 59⅛	59¼ 59½	900
32¼ Jan 13	47¼ Nov 24	42¼ Jan 11	69 July 30	Hooker Electrochemical Co com	5	55 55¾		55 55¼	55½ 56	*55 56½	55 56	1,600
101 Dec 8	107 May 24	96¾ Oct 31	105 Jan 29	$4.25 preferred	No par	*97½ 99½		*97½ 99½	*97½ 99½	*97½ 99½	*96 98½	----
10⅜ July 13	14 Jan 9	11¼ Jun 29	15¼ Feb 17	Houdaille-Hershey common	3	13⅝ 13⅞		13¾ 14	13⅝ 13⅞	13½ 13¾	13⅝ 13⅞	3,700
29½ July 27	34 Jan 10	30½ Jan 20	37⅛ Oct 16	$2.25 conv preferred	50	35⅜ 35⅜		35 35	35 35¼	35¼ 35⅜	*35 35½	800
29⅜ July 13	38⅜ Feb 10	30½ Jan 20	41½ Oct 17	Household Finance common	No par	*39¼ 39⅝		*39¼ 39½	39¼ 39¼	39¼ 39½	39½ 39¾	1,600
94 Jun 28	100⅜ Dec 18	86½ Nov 15	99¾ Mar 1	3¾% preferred	100	88 88		*97½ 89	87½ 87½	86½ 87	*85½ 87½	60
103 July 3	107½ Dec 22	96½ July 10	107⅜ Jan 18	4% preferred	100	*99¼ 100		*99¼ 100	*99 100	99 99	*97½ 99	160
-- ------	-- ------	17 Jun 22	20¼ Apr 24	Houston Light & Power	No par	18⅛ 18¼		18⅛ 18⅜	18⅛ 18¼	18⅛ 18¼	x18 18⅛	6,500
38½ Jan 12	62⅞ Dec 11	54¾ Apr 4	75 Oct 1	Houston Oil of Texas (Del)	25	*66¼ 66¾		65¾ 65¾	65½ 66	65⅞ 66½	65¾ 65¾	1,200
15 Mar 22	24⅞ Oct 19	18 Oct 22	21½ Jan 10	Howard Stores Corp	1	*17¾ 18¼		*17¾ 18¼	*17⅞ 18¼	18¼ 18¼	*18 19¼	100
33 July 25	58¼ Dec 29	50½ Mar 15	84¼ Nov 2	Howe Sound Co	5	*81 81⅞		80½ 81¾	80 80⅛	80¼ 80⅝	79 80⅜	2,300
7¼ Aug 1	11⅛ Mar 13	5⅛ July 18	9 Jan 2	Hudson & Manhattan common	100	5¾ 5⅞		*5⅞ 6	6 6¼	6⅛ 6⅛	6 6⅛	5,400
11½ July 21	22 Nov 24	12 Oct 2	19¼ Mar 5	5% non-cum preferred	100	*12⅜ 13½		*12¼ 13⅜	14 14¼	13½ 14⅜	*12½ 14¼	700
35¼ Mar 9	53½ Dec 30	48¼ May 24	65 Oct 3	Hudson Bay Min & Sm Ltd	No par	60 60		60¼ 60¾	x58¾ 58¾	59 60	59⅛ 59½	3,400
13 July 13	17¾ Oct 7	12⅛ Nov 16	20⅜ Feb 26	Hudson Motor Car	12.50	13 13		12¾ 13	12⅝ 12¾	12½ 12¾	12⅛ 12⅜	11,900
8⅞ Jan 12	18⅞ Dec 20	16½ Aug 30	28⅝ Feb 14	Hunt Foods Inc	6.66⅔	19⅜ 19⅜		*19⅛ 19⅜	19 19⅛	18¾ 19	*19 19¼	1,100
1¾ Jan 3	4⅜ Apr 22	2⅞ July 30	4⅝ Jan 19	Hupp Corp	1	*3¼ 3½		3¼ 3¼	3¼ 3¼	3¼ 3½	3¼ 3¼	1,800
16 July 17	25⅝ Apr 13	18¼ May 15	23⅝ Oct 6	Hussman Refrigerator Co	No par	*18¾ 19		19 19	19 19	18¾ 18¾	18⅝ 18¾	800
				I								
32¼ July 25	40¼ Mar 15	33¼ May 15	39⅝ Jan 9	Idaho Power Co	20	*38⅛ 38½	STOCK EXCHANGE CLOSED	38½ 38½	*38 38½	38⅛ 38⅛	38⅜ 38⅜	300
34½ Jan 25	62 Dec 20	52¼ Jun 29	75¼ Feb 6	Illinois Central RR Co common	100	55⅝ 55⅝		55⅞ 56¼	55⅝ 56	56⅛ 56½	55¼ 56⅛	10,900
82½ Jun 29	99 Dec 8	95 Nov 5	107½ Mar 8	6% non-cum conv pfd ser A	100	*94 97		*94 97	*93 95	*92 94½	*91½ 93½	----
34 Jan 25	60 Dec 20	50¾ July 2	71 Feb 8	RR stock ctfs series A	1000	*56 57		56 56	56 56½	56 57	*55¾ 56	490
30½ Nov 29	41⅜ Mar 23	32⅝ Mar 15	39½ Nov 15	Illinois Power Co common	No par	*38½ 39		38⅞ 39⅛	38⅝ 39	38½ 39½	38⅜ 39½	4,500
50 Oct 27	52¾ Jun 9	48 Jun 6	52 Jan 2	4.08% cum preferred	50	*46½ 48½		*46½ 48½	*46 48	*45½ 47	*45 47	----
52 Dec 14	52¾ Dec 18	48¼ Jun 29	53¼ Feb 13	4.26% cum preferred	50	*48 50		*48 50	*48 50	*48 50	*48 50	----
7⅝ July 13	10¼ Dec 18	8¼ July 17	11⅜ Jan 16	Illinois Terminal RR Co	5	*8½ 8⅝		8½ 8⅝	8½ 8⅝	8½ 8⅝	*8⅝ 8¾	900
25⅝ July 12	33¾ Mar 27	28½ Feb 6	36¾ Oct 1	Indianapolis Power & Light	No par	*34¼ 34¾		34 34¼	*33¾ 34¼	*34⅛ 34½	33¾ 34½	1,000
5¾ July 14	9 Jan 19	6⅞ Jan 2	8½ Mar 1	Industria Electrica De Mex, S A		*7½ 8		7⅝ 7⅝	7⅝ 7⅝	*7¾ 8	8 8	600
42½ Mar 28	68¼ Dec 30	x58 May 24	71½ Feb 16	Industrial Rayon	1	59 59		59 59	59⅛ 59¾	59½ 59½	58½ 59½	2,100
68 Jun 29	83 Dec 29	75½ Jun 29	92½ Sep 26	Ingersoll-Rand common	No par	*82½ 83½		83 83½	82½ 84	*81½ 83½	*80 83	700
155 Dec 15	175 Apr 10	155 Sep 13	168½ May 18	6% preferred	100	*156 157		*156 157	*156 157	*156 157	156½ 156½	10
38 Jan 26	56¾ Dec 30	45⅛ July 2	62½ Feb 5	Inland Steel Co	No par	50½ 50½		50¼ 50¾	50⅛ 50¼	50 50½	50⅛ 50¼	4,000
12⅞ Mar 30	20⅛ Nov 22	18¾ Jun 29	29¼ Oct 15	Inspiration Cons Copper	20	27 27⅜		26⅝ 27¼	26¾ 27⅜	26¾ 27¼	27 27⅜	7,100
9½ Aug 8	11¼ Dec 20	11 Mar 28	12 Jan 6	Insuranshares Ctfs Inc	1	*11 11½		*11 11½	*11 11½	*11 11½	*11 11½	----
16⅞ Jan 16	25⅞ Oct 17	20¾ Nov 8	29½ May 9	Interchemical Corp common	5	22½ 22½		22¼ 22⅝	22 22¼	21⅝ 22	21⅞ 21⅞	1,300
92 Dec 14	100 Oct 9	90½ Oct 29	101¾ Feb 23	4½% preferred	100	*92 94		92¾ 92¾	*91¾ 93	*91¾ 93	*91¾ 93	10
1½ Jan 25	4⅜ Dec 29	2⅜ Jun 25	5⅛ Jan 3	Intercontinental Rubber	No par	*3⅝ 3¾		3⅝ 3¾	3½ 3½	3½ 3⅝	3½ 3½	2,700
12¾ Jan 13	18⅜ Dec 21	15⅛ Jun 28	20½ Feb 2	Interlake Iron	No par	17¼ 17¼		17¼ 17½	17 17¼	17⅛ 17½	17⅜ 17⅝	8,000
185 July 17	240 Mar 29	199½ Jun 25	231 Sep 10	Int'l Business Machines	No par	*208 210		209 209½	207½ 208	207½ 207¾	x205 206	1,800
25⅛ Jun 27	32⅞ Oct 23	30½ Jun 29	37⅜ Feb 14	Int'l Harvester common	No par	32⅝ 33⅜		33 33½	33¼ 33¾	33⅛ 33⅝	33 33½	14,000
171¾ July 13	181 Jan 16	159¼ Jun 26	179 Jan 31	7% preferred	100	163 163		162¾ 163	162½ 163	161½ 162	162 162⅞	670
7¾ July 12	13¾ Apr 6	10¾ Jan 2	17⅜ Oct 16	Int'l Hydro-Electric Sys class A	25	16 16⅛		15¾ 15⅞	15¾ 15¾	15⅞ 16	15¾ 15¾	4,000
27 Dec 22	27⅞ Dec 30	25½ Jan 10	44⅞ Oct 8	Int Minerals & Chemical com	5	36½ 37		36 37	36½ 37⅛	37 37⅜	36⅛ 36⅞	5,900
81 Aug 18	95¼ Nov 17	87½ Aug 15	96¼ Jan 31	4% preferred	100	*90 90¾		90 90	*90 91	*90 91½	*90 91¼	100
3¼ Dec 8	9½ May 8	3 Jun 25	5⅛ Jan 3	International Mining Corp	1	3⅛ 3¼		3⅛ 3⅛	3⅛ 3⅛	3⅛ 3⅛	3⅛ 3¼	2,000
35⅛ Mar 31	36⅞ Dec 18	31¾ May 24	42⅜ Oct 8	Int'l Nickel of Canada com	No par	41⅛ 41⅜		41⅛ 41½	40⅞ 41⅜	41⅛ 41½	x39⅞ 40⅛	17,700
129¾ Dec 9	137½ Jun 7	129 Feb 14	133¼ Jan 30	Preferred	100	132½ 132½		*132 133	132½ 133⅛	*132½ 133¾	133 133¼	110
11⅛ Dec 14	14⅜ Aug 7	12⅝ Aug 9	15⅝ Oct 3	International Packers Limited	15	13⅞ 14		13⅝ 14	13⅝ 13¾	13⅝ 13¾	13⅝ 13¾	3,100
33⅞ Jan 25	59¾ Sep 18	46⅝ Oct 29	56⅜ Jan 17	International Paper common	7.50	48⅜ 48⅜		47¼ 48½	47½ 48¼	47¼ 47⅝	46⅞ 47½	14,900
104 Feb 1	110 Sep 1	98¾ Nov 7	109 Feb 6	$4 preferred	No par	*99 100		99½ 99½	*99¼ 100½	99⅛ 99⅛	*99½ 100	200
5 July 12	9⅝ Dec 22	6⅜ Nov 7	11½ Jan 16	Int'l Rys of Cent Amer com	No par	6¼ 6½		6⅛ 6¼	6⅛ 6⅛	6¼ 6¼	6¼ 6½	1,900
49½ Jan 3	72 Oct 19	44¾ Nov 8	73¾ Jan 19	5% preferred	100	46 46½		46 46¾	45½ 46	44¾ 45½	45¼ 46½	860
-- ------	-- ------	39 May 4	47 July 10	International Salt	No par	*42¾ 43		42¾ 42¾	42½ 42¾	42⅜ 42½	42¼ 42⅜	1,600
38⅛ July 18	46⅜ Jan 28	39 Aug 1	44¼ Feb 28	International Shoe	No par	*39⅛ 39½		*39⅛ 39⅜	*39⅛ 39⅜	*39⅛ 39⅜	39⅛ 39¼	300
42¼ July 3	61¾ Oct 7	53 Jan 2	73 May 4	International Silver common	25	59½ 59⅞		x57 57½	*57½ 58¼	58 58	57½ 58	1,000
32⅝ Aug 30	36½ May 1	33½ July 10	36½ Oct 8	7% preferred	25	*34¾ 36½		34¾ 34¾	*33 36½	*33 36½	*33 36½	100
9¼ Jan 3	16 Apr 21	13⅛ Jan 2	x19⅛ Sep 19	International Telep & Teleg	No par	15¾ 16		15⅝ 16⅛	15¾ 16¼	15⅞ 16⅛	15⅝ 16	25,100
17 July 17	22⅞ Jun 19	20¼ Jan 8	27⅜ Sep 10	International Utilities Corp	5	26½ 26½		26¾ 26⅞	26⅞ 27	26¾ 26¾	25 25½	3,600
20½ Jan 4	30 Dec 22	27¾ July 5	35¼ Jan 31	Interstate Dept Stores	No par	*30 30½		30½ 30½	30 30	30½ 30½	*30 31	300
28 July 12	45 Apr 14	30½ Nov 8	37⅝ May 28	Intertype Corp	No par	*31¼ 32		31¼ 31¼	*31¼ 32	31 31½	31 31¼	3,700
23½ Dec 8	27¼ Sep 22	24¾ Sep 28	27⅞ Jan 24	Iowa-Illinois Gas & Elec Co	No par	26½ 26½		26½ 26⅝	26½ 26¾	26⅜ 26¾	26⅜ 26½	6,000
17¾ July 26	22 Dec 28	20½ July 9	23⅞ Nov 15	Iowa Power & Light Co	10	23¼ 23¼		23¼ 23½	23½ 23½	23⅜ 23⅞	23¾ 23⅞	6,400
27⅞ Jan 5	35¾ Dec 30	32 Jun 1	39 Feb 5	Island Creek Coal common	50c	*37 37½		*37 37½	37 37⅜	*36 36¾	36¾ 37	400
135 July 11	141 Jan 3	129 July 12	139 Feb 7	$6 preferred	1	*132½ 133½		*132½ 133½	132⅛ 132½	*132⅛ 135	*132⅛ 135	50
				J								
5⅛ July 18	7¾ Jan 11	4¾ Jun 28	8⅛ Jan 18	Jacobs (F L) Co	1	6 6⅞		6⅝ 7⅛	6½ 6½	6½ 6¾	*6⅜ 6¾	10,100
14⅝ Jan 5	18¾ Sep 25	18⅜ Jan 4	22½ Feb 10	Jaeger Machine Co	No par	*19⅞ 20½		*19⅞ 20½	*20¼ 20½	20½ 20½	*20⅜ 21	100
x91 Oct 6	96¾ May 15	84 Nov 14	95 Mar 16	Jersey Cent Pwr & Lt 4% pfd	100	*84¾ 85½		*84¾ 85½	84 84¾	84 84¾	*84 86	160
54½ July 19	70½ Mar 3	64 Apr 4	78½ Sep 18	Jewel Tea Co Inc common	No par	*66¾ 68		*66¾ 68	68 68	68⅜ 68¾	68 68	1,000
103 Jun 26	107½ Mar 1	98 July 2	106½ Jan 11	3¾% preferred	100	*98 99¾		*98 99¾	*97½ 99	*97½ 99	*97½ 99	----
36½ July 26	51½ May 18	47 Jan 25	70½ Nov 15	Johns Manville Corp	No par	66½ 66½		67 67½	67¼ 69¾	69¾ 70½	70 70⅛	4,300
48 Jan 3	75 Dec 30	64 Mar 27	82½ Sep 4	Johnson & Johnson	12½	*66¾ 68½		67 67	67½ 67½	67½ 68	*66¼ 68	600
-- ------	-- ------	21⅜ Jun 25	31⅝ Jan 29	Jones & Laughlin Steel com	10	24 24¼		24⅛ 24⅜	24 24¼	24 24⅛	23⅝ 24	11,800
81⅝ Jan 13	92½ Dec 27	88½ Nov 8	99 Jan 3	5% preferred series A	100	89 89½		89¼ 89¾	89½ 90	88½ 89¼	89 89	430
23⅝ July 17	34¾ Mar 6	29⅛ July 2	35¾ Nov 16	Joy Manufacturing Co	1	33¾ 34¼		34 34½	34¼ 34⅜	34¾ 35⅜	35¼ 35¾	13,400
				K								
-- ------	-- ------	27 Jun 29	40⅝ Sep 13	Kaiser Alum & Chem Corp	1	35¼ 35⅜		35⅛ 35½	34½ 34⅞	33¾ 34	33½ 33¾	2,900
9 Mar 24	16⅞ Dec 29	11¼ Nov 5	18⅜ Jan 9	Kalamazoo Stove & Furnace	10	12 12⅝		12⅝ 12⅝	12½ 12½	12½ 12½	12½ 12⅝	1,300
22 Dec 5	25¼ Sep 15	23⅞ Mar 30	28¼ Nov 2	Kansas City Pr & Lt Co com	No par	27½ 27½		26⅞ 27⅜	27 27¼	26⅞ 27⅛	26⅝ 27	5,100
98¾ Jan 25	103½ Apr 10	92 July 16	103⅝ Feb 1	3.80% preferred	100	*91 92		*90 92	*90 92	*90 92	*90 92	----
103½ July 13	109⅛ May 18	97¼ Oct 30	108 Jan 5	4% cum preferred	100	*97 98		x97½ 97½	97½ 97½	*96 97½	*96 97½	30
43 July 3	66¾ Dec 19	57 Jun 29	75¾ Feb 8	Kansas City Southern com	No par	62 62		*60½ 62	61⅞ 61⅞	62 62½	61½ 63	900
57½ July 13	70½ Nov 18	63 Sep 21	70⅜ Feb 24	4% non-cum preferred	100	*66¼ 67		66⅜ 66⅜	*66¼ 67	*66¼ 67	67 67	300
14¾ July 26	19 Mar 6	15¾ July 20	17½ Mar 1	Kansas Power & Light Co	8.75	16¼ 16¼		16¼ 16⅜	16¼ 16⅜	16⅜ 16⅜	16¼ 16¼	4,300
10½ Jun 30	14¼ Nov 27	12¼ Nov 3	15¾ Feb 6	Kayser (Julius) & Co	5	12½ 12½		12⅜ 12⅜	12⅜ 12½	12⅜ 12½	*13⅜ 13½	1,000

For footnotes see page 22.

NEW YORK STOCK RECORD

Range for Previous Year 1950 Lowest	Range for Previous Year 1950 Highest	Range Since Jan. 1 Lowest	Range Since Jan. 1 Highest	STOCKS NEW YORK STOCK EXCHANGE	Par	Saturday Nov. 10	Monday Nov. 12	Tuesday Nov. 13	Wednesday Nov. 14	Thursday Nov. 15	Friday Nov. 16	Sales for the Week
$ per share	$ per share	$ per share	$ per share			$ per share	$ per share	$ per share	$ per share	$ per share	$ per share	Shares
20¼ Jan 13	28¼ Dec 30	28 Jan	34½ Oct 19	Kelsey Hayes Wheel conv class A	1	32¼ 32½		32¼ 32⅝	*31¾ 32¾	*31¾ 32¾	32½ 32½	600
16¾ Jan 30	25¼ Oct 23	24⅛ Jan 2	33½ Oct 25	Class B	1	*30¾ 31		31 31⅜	30½ 30¾	31 31	30⅞ 31¼	1,100
80¼ Apr 3	75⅞ Dec 28	67½ July 2	88⅞ Nov 14	Kennecott Copper	No par	85¾ 86½		87 88½	87⅝ 88⅞	88¼ 88⅝	87 88½	17,600
— —	— —	36¾ Aug 6	49¾ Oct 31	Kern County Land Co new	2.50	45¼ 46⅝	STOCK	46 46¾	x44¾ 45½	44¾ 45½	44⅜ 44¾	9,000
15⅞ Jan 3	27⅜ May 24	19⅞ July 3	25½ Jan 29	Keystone Steel & Wire Co	No par	*22⅜ 22½	EXCHANGE	22½ 22½	*21¾ 22½	22 23	22 23	1,300
24 Jan 13	47½ Nov 27	42⅝ Mar 15	50⅞ Sep 20	Kimberly-Clarke Corp	No par	*44⅛ 44¼	CLOSED	44 44⅜	44 44	44 44½	44½ 44¾	2,900
— —	— —	25⅝ Sep 28	27¼ Aug 27	King-Seeley Corp	1	*25¾ 26¼		26¼ 26¼	26⅛ 26½	26⅛ 26⅜	*26⅛ 26½	500
13½ July 20	20 Nov 14	17½ Mar 20	19⅜ Jan 10	Kinney (G R) Co common	1	*18⅜ 18¾	ARMISTICE	18¾ 18¾	*18⅜ 18¾	18¾ 18¾	*18¾ 19⅛	400
67⅛ Aug 11	76½ Nov 24	72 Jan 24	80 May 4	$5 prior preferred	No par	*77 77¼	DAY	76¼ 77	*76¼ 77¼	*76½ 77¼	*76½ 77¼	30
24¾ July 12	37 Nov 24	36 Jan 2	47½ Sep 13	Koppers Co Inc common	10	*42⅞ 43⅛		42⅜ 43	42⅜ 42⅝	42⅜ 42⅝	42⅛ 42¼	2,200
93½ Jan 9	101 Dec 1	92½ Oct 15	103 Feb 13	4% preferred	100	*94⅛ 95		95 95½	94½ 94¾	94 94½	*93½ 94¼	400
35¾ Dec 26	42¾ Jan 6	36⅛ Jan 5	42 Sep 21	Kresge (S S) Co	10	39¼ 39¼		39¼ 39¾	39 39¾	39⅜ 39⅞	x38¾ 38⅞	3,700
50 July 12	62 Jan 5	51⅛ May 28	56½ May 9	Kress (S H) & Co	No par	*53¼ 54¾		53½ 54¼	54 54	*54 54½	54¾ 54¾	500
34¼ Dec 20	35½ Dec 27	32 Jun 28	39 May 7	Kroger Co (The)	No par	34 34¼		33¾ 34¼	34½ 34½	34 34	33¾ 34¼	6,500
				L								
6 July 13	7⅝ Nov 24	6⅞ May 24	8⅛ Nov 15	Laclede Gas Co	4	7¾ 7⅞		7¾ 7⅞	7¾ 8	8 8⅛	8 8⅛	32,200
3½ Jun 28	7¼ Dec 20	5¾ July 9	8 Mar 1	La Consolidad 6% pfd	75 Pesos Mex	*6⅝ 7		6⅝ 6⅞	*6⅝ 6⅞	*6⅝ 6¾	6⅝ 6¾	1,100
19¾ July 12	25⅛ Oct 25	22½ Jan 2	28½ May 4	Lambert Co (The)	No par	24⅝ 24⅝		24½ 24¾	24⅞ 24⅞	24⅝ 25	25 25⅛	1,400
10⅛ Jun 5	12¾ Jun 22	11½ Jan 2	14⅞ Feb 6	Lane Bryant common	No par	12⅜ 12⅜		x12¼ 12¼	12¼ 12⅜	*12 12½	*12 12⅜	700
42⅝ Dec 15	47½ Jan 25	42½ Jan 2	51½ Feb 9	4½% preferred	50	*46 48½		*46 48½	*46 48½	*46 48½	*46 48½	---
— —	— —	16½ Jun 28	21½ Sep 28	Lane-Wells Co	1	20¼ 20¼		20⅜ 20⅜	*20¼ 20½	*20¼ 20½	20⅜ 20⅜	400
40⅞ Jan 28	62½ Sep 28	56 Jan 2	72½ Oct 9	Lee Rubber & Tire	5	*62¼ 63½		*62 63⅛	62½ 62½	*62¼ 63	62 62⅝	400
20 Jan 3	25¾ May 9	19¼ July 27	25¾ Feb 16	Lees (James) & Sons Co common	3	20½ 20½		x20¼ 20¼	19⅝ 19⅝	19⅝ 20	20 20⅜	1,100
94 Jan 24	100⅛ Sep 25	90 Nov 8	100⅛ Feb 15	3.85% preferred	100	*89 91		*89 91	*89 91	*89 91	*89 91	---
7 July 13	10¾ Dec 29	8 Jun 7	11¾ Jan 18	Lehigh Coal & Navigation Co	10	8½ 8⅝		8⅝ 8¾	8⅝ 8⅝	8⅝ 8¾	8½ 8⅝	4,200
— —	— —	21⅝ Aug 1	26¾ Apr 19	Lehigh Portland Cement	25	22⅝ 22⅝		22½ 23	22⅝ 22¾	22¾ 23	22¾ 23¼	3,100
4¾ Jan 3	14 Dec 28	8⅝ Jun 25	15½ Feb 17	Lehigh Valley RR	No par	12¾ 13⅛		13⅛ 13½	13¼ 13⅝	13⅜ 13⅝	13⅛ 13¾	25,900
1⅝ Jun 12	3 Dec 29	1¾ May 12	3 Jan 2	Lehigh Valley Coal common	1	2 2		2 2	2 2	2 2	2 2	4,100
14½ Jun 30	22⅛ Dec 29	15¼ July 20	23 Jan 22	$3 non-cum 1st preferred	No par	*17⅛ 17½		17⅛ 17¼	*17 17½	*17⅛ 17½	17⅛ 17⅛	300
4½ Apr 20	9 Dec 29	4⅞ May 24	8½ Jan 18	50c non-cum 2nd pfd	No par	5⅞ 5⅞		5⅞ 5⅞	*5⅝ 5⅞	*5⅝ 5⅞	5⅝ 5⅝	500
51 July 17	67 Dec 28	65½ Jan 2	73⅞ July 5	Lehman Corp (The)	1	68½ 68½		68 69	68¼ 68½	68 68⅝	68⅜ 68⅝	3,700
9 July 17	13¾ Oct 23	11¾ Jan 2	17⅜ May 17	Lehn & Fink Products	5	14⅞ 14⅞		14¾ 14¾	14⅝ 14⅞	14⅝ 14⅝	*14½ 14¾	1,600
19 July 13	24⅛ Jan 9	20⅛ July 11	27⅝ Sep 20	Lerner Stores Corp	No par	23⅜ 23½		23⅝ 23⅞	23⅝ 23⅞	24 24¼	23¾ 24	6,100
30⅝ Dec 15	39⅛ Aug 28	30¼ Jun 29	36⅝ Aug 7	Libby-Owens-Ford Glass Co	10	33¾ 33¾		33½ 34	33½ 33⅞	33⅞ 33⅞	33⅝ 33¾	3,900
7⅛ Jan 3	9¼ Oct 19	8½ Jun 25	10⅜ Feb 9	Libby McNeill & Libby	7	8½ 8⅝		8½ 8⅝	8½ 8⅝	8½ 8½	8½ 8⅝	7,000
30½ Aug 25	38 Oct 28	33⅝ Jan 2	39 Oct 16	Life Savers Corp	5	*36¼ 37		*36¼ 37	*37¼ 38	36⅛ 36⅛	*36 37	200
73 Dec 15	89½ Jan 3	66 Jun 26	79 Jan 3	Liggett & Myers Tobacco com	25	68¾ 69		x67 67⅝	66⅝ 67	66½ 67	66½ 66⅞	9,600
177 Jun 29	187 Mar 31	159 Nov 14	184 Jan 23	7% preferred	100	161 161		*160 161	159 160¾	*160 162	*160 162	340
28½ July 26	45¼ Nov 20	39 Jan 2	69 Oct 5	Lily Tulip Cup Corp	No par	*58¾ 60		60 60	60 60	58 58	*57 59	800
— —	— —	40⅞ May 29	49 Oct 3	Link Belt Co	5	42 43		42¼ 42½	42½ 42½	42 42½	42 42	1,800
28⅛ Feb 27	44⅞ Nov 24	37½ Jun 29	46⅛ Apr 27	Lion Oil Co	No par	42 42¼		41⅛ 42⅜	41 41½	41⅛ 41½	41⅛ 41⅝	5,900
14½ July 12	21½ Jan 9	17½ Jun 29	23½ Sep 19	Liquid Carbonic Corp com	No par	*21 21⅜		x21 21	21⅛ 21⅛	21 21⅛	21⅛ 21⅜	1,300
71 Aug 3	81½ Apr 17	74½ May 17	x81 Feb 13	3½% convertible preferred	100	*78½ 81½		*77⅝ 80½	*77⅝ 80½	*77 80	*75⅛ 80	---
— —	— —	17¼ July 2	25⅞ Oct 9	Lockheed Aircraft Corp	1	22 22		21½ 22	21½ 21⅞	21⅝ 21⅞	21⅜ 21⅞	7,500
14½ July 12	18½ Oct 4	14⅞ Jun 14	19⅞ Oct 4	Loew's Inc	No par	18⅜ 18⅝		18⅜ 18⅝	18¼ 18⅜	18⅛ 18½	18¼ 18⅜	13,200
— —	— —	22¼ Nov 14	28 May 28	Lone Star Cement Corp	10	23⅛ 23⅛		22½ 23	22¼ 22⅞	22⅞ 23	22⅝ 22⅞	9,500
21½ July 17	28¾ Aug 17	27⅜ Jan 2	47⅜ Apr 27	Long Bell Lumber (Md) A	No par	32¾ 32¾		32¼ 33	33 33	34 35½	35½ 38	3,400
11 Aug 7	13¼ Sep 29	12⅜ Jan 2	15⅜ Jun 7	Long Island Lighting Co	No par	13¾ 13⅞		13¾ 14	14 14	13⅞ 14	14 14	16,000
22⅛ July 18	28 Mar 4	21 Jun 29	25½ Jan 3	Lorillard (P) Co common	10	22 22⅛		22 22⅜	22 22¼	22 22⅛	21⅜ 22	6,000
164 July 7	174 Jan 19	149 Oct 19	170 Jan 17	7% preferred	100	*149½ 151		*149½ 151	*149½ 151	149¾ 150½	149½ 149½	50
29½ Dec 8	36½ May 23	30⅛ Jan 4	35 Sep 10	Louisville Gas & El Co (Ky)	No par	33½ 33½		33½ 33½	32¾ 33¼	32½ 32¾	32½ 32¾	1,500
34½ Jan 3	50⅜ Dec 21	48½ Jun 29	50½ Feb 13	Louisville & Nashville	50	50¼ 50¼		50¼ 50⅜	50¼ 50½	50⅛ 50¼	49½ 49⅞	3,700
22½ Mar 24	38½ Sep 21	26⅜ Nov 7	39 Feb 5	Lowenstein (M) & Sons Inc com	1	29⅜ 29¾		29 29⅜	29½ 29¾	29¾ 30⅛	29¾ 30½	3,000
97¾ Feb 17	102¾ Dec 4	95¼ Sep 20	103 Feb 19	4¼% preferred series A	100	*96 97		*96 97	95½ 96	95½ 95½	*95 97	150
17⅞ Jun 29	30⅝ Dec 30	30⅛ Jan 2	53½ Oct 6	Lukens Steel Co	10	*46⅜ 47		46½ 46¾	46¾ 46¾	47 47	46¼ 46¼	600

Range for Previous Year 1950 Lowest	Range for Previous Year 1950 Highest	Range Since Jan. 1 Lowest	Range Since Jan. 1 Highest	STOCKS NEW YORK STOCK EXCHANGE	Par	Saturday Nov. 10	Monday Nov. 12	Tuesday Nov. 13	Wednesday Nov. 14	Thursday Nov. 15	Friday Nov. 16	Sales for the Week
$ per share	$ per share	$ per share	$ per share			$ per share	$ per share	$ per share	$ per share	$ per share	$ per share	Shares
				M								
11⅛ Feb 28	17 May 4	14⅛ Jan 2	18⅞ Mar 18	M & M Wood Working Co	5	14¾ 14¾		*14¾ 15⅛	*14¾ 15	15 15	*14¾ 15	500
36⅜ Aug 8	42 Dec 26	37½ May 17	46 Oct 10	MacAndrews & Forbes common	10	*42 43		42½ 42½	*42¼ 43	42¼ 42¼	42 43	500
135½ Mar 3	143 Sep 19	128 Jun 21	142½ Feb 26	6% preferred	100	*131 132½		*131 132½	*131 133½	*131 133½	131 131	20
11⅝ Mar 31	18⅜ Dec 19	14 Jun 29	20¾ Feb 17	Mack Trucks Inc	5	15½ 15¾	STOCK	15½ 15¾	15½ 15⅝	15¼ 15⅜	15¼ 15½	4,800
28¾ July 17	34¾ May 25	31 Jun 25	38 Feb 2	Macy (R H) Co Inc com	No par	32 32	EXCHANGE	31⅞ 32¼	32 32¼	32⅜ 32½	32¼ 32⅝	3,100
101 Nov 3	105 Jan 20	92 Nov 9	103⅜ Jan 2	4¼% preferred series A	100	*90½ 92½	CLOSED	*90½ 92½	*91 92	*91 92½	*91 92½	---
8⅝ Dec 12	14⅛ Apr 18	7½ May 21	10 Jan 13	Madison Square Garden	No par	8¼ 8¼		*8 8½	7⅞ 7⅞	*8 8⅛	7¾ 8	800
15 Mar 30	35⅜ Dec 28	23⅝ Jun 25	42½ Oct 17	Magma Copper	10	37¾ 38	ARMISTICE	37 37¼	37 37¾	37 38¾	36 36½	4,900
10⅞ Jan 3	24¼ Apr 19	12⅛ Jan 2	18¼ Oct 15	Magnavox Co (The)	1	16⅛ 16⅛	DAY	15⅞ 16⅛	15⅞ 16⅜	16⅜ 16⅝	16¼ 16⅜	4,200
510 July 5	550 Jan 9	500 Aug 6	573 Feb 28	Mahoning Coal RR Co	50	*505 520		*505 520	*505 520	*505 520	*507½ 520	---
7⅛ Jan 4	12¼ Aug 30	10⅛ Nov 16	14⅝ Sep 4	Manati Sugar Co	1	10⅜ 10½		10⅜ 10½	10⅜ 10½	10¼ 10¼	10⅛ 10¼	2,100
7¼ Mar 30	9¾ Dec 27	8½ July 17	12 Jan 16	Mandel Bros	No par	*8¾ 9		*8¾ 9	*8¾ 9	8¾ 8¾	8⅝ 8⅝	200
16 Apr 17	23¾ Oct 23	19¾ July 25	25¾ Jan 31	Manhattan Shirt	5	*22 22¾		*22 22¾	*22 22¾	21⅝ 22	*21 22½	200
6¼ July 13	9⅝ Oct 13	7⅞ Mar 23	13¼ Oct 8	Maracaibo Oil Exploration	1	*11⅛ 11½		11⅛ 11⅜	11¼ 11⅜	11 11⅜	11⅛ 11⅛	3,000
— —	— —	¼ Nov 16	11/32 Oct 19	Rights		7/16 11/32		7/16 11/32	5/32 7/16	5/32 5/32	¼ 5/32	27,000
25 Jan 3	38½ Dec 27	37¾ Jan 5	57⅞ Nov 15	Marathon Corp	6.25	*52½ 53½		53½ 54	54½ 55	56 57⅞	57 57½	2,700
8½ July 25	9⅞ Nov 3	9 Jan 2	11⅛ Aug 8	Marine Midland Corp	5	10⅜ 10⅜		10¼ 10⅜	10¼ 10½	10⅜ 10½	10⅜ 10½	5,300
— —	— —	52⅜ Oct 29	54¾ Nov 13	4¼% preferred (conv)	50	54⅛ 54⅛		54⅝ 54¾	*54⅛ 54⅝	54½ 54⅝	54½ 54½	1,100
18⅛ Apr 19	19⅛ May 4	4 July 19	5 Jan 3	Market St Ry 6% prior pfd	100	*4⅜ 4½		*4⅜ 4½	*4⅜ 4½	*4⅜ 4½	4⅜ 4⅜	10
23⅝ Jan 25	33⅞ Dec 29	26⅛ Nov 8	38½ Feb 5	Marshall Field & Co com	No par	27¼ 27⅜		27⅛ 27⅝	27¼ 27⅜	27⅜ 27½	27⅛ 27⅝	5,300
100⅛ Aug 7	106½ Sep 25	95 Jun 26	105½ Feb 27	4¼% preferred	100	*96 98½		*96 98½	*96 97	97 97	*97 98	50
9⅞ Jan 13	21⅛ Dec 18	13⅜ Jun 29	21⅝ Jan 18	Martin (Glenn L) Co	1	14⅝ 14¾		14¾ 14⅞	14⅜ 14⅝	14¼ 14½	14¼ 14⅜	7,300
9⅝ July 19	13⅞ May 8	10¾ Jun 29	14⅞ Jan 11	Martin-Parry Corp	No par	11 11		11⅛ 11⅛	*11⅜ 11½	11½ 11½	11½ 12	1,400
31 Dec 30	32 Dec 29	29 July 17	38⅜ Oct 19	Masonite Corp	No par	34⅜ 34½		34¾ 35¼	35½ 36⅜	x36⅜ 36⅝	36¼ 36⅝	7,700
12½ July 13	18⅜ Nov 15	17½ Jan 2	23⅞ Feb 16	Master Electric Co	1	19⅞ 20		19½ 20	19½ 19½	19½ 19¾	19⅞ 19⅞	900
24½ July 27	31¾ Nov 22	29 Jan 10	49⅜ Sep 20	Mathieson Chemical Corp com	5	43¼ 43¼		43½ 44	44 44¾	44½ 44¾	44 44¼	7,400
175 Feb 3	185 Sep 26	167¼ Apr 17	183 Jan 24	7% preferred	100	*168 171		*168 171	171 171	*171 173	171 171	120
— —	— —	31¼ Jun 29	35 Sep 12	May Dept Stores common	5	31¾ 31¾		x30¾ 31	30½ 30½	30½ 31¼	31 31	2,200
97 Aug 18	100 Jan 12	87 Jun 29	101½ Feb 21	$3.75 preferred	No par	*91½ 92½		x90½ 90½	91 91	*91 92	*91 92	80
96¾ Dec 22	100 Jan 30	87 Jun 28	101½ Mar 7	$3.75 cum pfd 1947 series	No par	*92 93		x91 91	91 91	*90 91	*90 91	40
87 Jan 10	90 Feb 18	80 Nov 2	91⅜ Jan 31	$3.40 cumulative pfd	No par	*80¼ 82		*79⅜ 81	*79⅜ 81	*79⅜ 81	*79⅜ 80	---
11⅝ Jan 3	17¾ May 11	13⅝ Jan 10	16⅛ Feb 23	Maytag Co common	No par	14 14		14 14¼	14¼ 14¼	14⅜ 14⅝	14¾ 14⅞	4,000
42¼ Jan 13	52 Mar 28	43 Jan 17	49¾ Apr 19	$3 preferred	No par	*45 46½		45 45	44¾ 44¾	44¾ 44⅞	45 45	900
19½ July 14	27⅜ Sep 25	15¼ Aug 2	27 Feb 3	McCall Corp	No par	18⅜ 18⅜		18½ 18⅝	18¾ 19	18⅞ 19¼	*19 19¼	2,300
18 July 13	23⅜ May 11	20½ Jan 4	26 Apr 16	McCord Corp common	3	22⅞ 22⅞		x22 22¼	23 23	*22½ 23½	23 23	700
39 July 3	49 Aug 17	42 Jun 28	44½ Jun 4	Preferred	50	*42 42¾		*42¼ 42¾	42 42¼	42 42	42 42	170
— —	— —	16⅜ Jun 26	19½ Apr 27	McCrory Stores Corp common	50c	*16½ 16¾		16½ 16⅝	16⅞ 16⅞	16¾ 16¾	16¾ 16¾	800
99 July 19	105 May 3	94½ July 11	100¼ Jan 9	3½% convertible preferred	100	*93¾ 95		*93½ 94	*93¼ 94	*93¼ 95	*93¼ 95	---
39⅝ July 27	52½ Mar 15	45½ Jan 2	54½ Nov 15	McGraw Electric Co	1	52½ 52½		52½ 52½	53 53	53¾ 54½	*53½ 54½	1,100
30¼ July 17	40¼ Nov 21	35 July 3	40 Oct 24	McGraw-Hill Publishing	No par	38½ 38½		*38½ 39	39 39	39 39¼	39½ 39⅞	1,300
44 July 13	58 Jan 3	49¾ Jan 4	72½ Oct 26	McIntyre Porcupine Mines	5	68¾ 68¾		68¼ 69	67½ 68	67½ 67½	66½ 66½	1,600
33½ July 13	42⅜ Feb 10	37½ Jun 29	45 Jun 1	McKesson & Robbins Inc	18	*39½ 39⅞		39⅞ 40	*40 40½	40¼ 40¼	39¾ 40	1,900
21⅞ July 13	26½ Jan 9	22 July 3	27 Oct 4	McLellan Stores Co	1	*25⅛ 25½		*25⅛ 25½	25½ 25½	*25½ 26	26 26	200
12⅞ Apr 5	18¼ Aug 16	14⅞ July 23	19½ Jan 19	McQuay Norris Mfg Co	10	*15 16		*15 15½	15⅜ 15½	15¼ 15⅜	*15¼ 15½	800
14¾ Jan 3	32⅜ Oct 11	23¼ Jun 25	32⅛ Oct 4	Mead Corp common	No par	*25⅝ 26		25⅝ 26	25½ 25½	25 25½	25 25	1,400
82 Jan 5	94½ Nov 27	88½ May 15	100 Mar 20	4¼% preferred (1st series)	100	*92½ 93¾		*92½ 93¾	*93 93¾	93¼ 93¼	93¼ 93¼	80
32¾ Jan 6	64 Oct 11	59⅜ July 13	72 Oct 15	4% 2nd pfd (1st series)	50	*62 67½		*61 67½	*61 67½	*61 67½	*61 69	---
x21½ July 19	27½ Jan 9	22¼ May 25	26⅛ Jan 16	Melville Shoe Corp	1	24⅜ 24⅝		24⅜ 24½	24½ 24¾	24¾ 24¾	23¾ 24½	3,100
10⅛ July 17	17¼ Nov 20	15⅝ Jun 29	21½ Feb 8	Mengel Co (The) common	1	17 17		16⅞ 17	16½ 16⅞	*16⅝ 16¾	16⅝ 16¾	3,300
42 Jan 13	53 Nov 20	48¼ July 2	64 Feb 9	5% convertible 1st preferred	50	*50¼ 52½		*50 53	51 51	*50¾ 51¾	*50¾ 51¾	100
14⅛ Jan 16	19½ Nov 27	18 Jan 2	22⅝ Feb 9	Mercantile Stores Co Inc	3⅓	19¼ 19¼		19¼ 19¼	19¼ 19⅛	19 19	19 19	1,200
6⅜ Aug 11	7⅝ Jan 3	6⅝ Jan 16	8⅝ Mar 2	Merch & Min Transp Co	No par	*8⅛ 8⅝		*8⅛ 8¾	*8½ 8½	*8¼ 8⅝	*8¼ 8½	---
— —	— —	28½ Oct 27	39¾ Sep 13	Merck & Co Inc common new	16⅔c	31½ 31¾		31½ 31⅞	31¼ 31⅞	31½ 32⅛	31⅞ 32⅛	8,800
95¾ Nov 9	101 Dec 27	88½ Apr 10	101 Jan 12	$3.50 preferred	No par	88½ 88½		*87¾ 89½	*87¾ 89½	*87¾ 89½	*87¾ 89¾	200
— —	— —	113 Oct 27	122½ Sep 18	$4 conv 2nd pfd	No par	*115¼ 115½		115½ 116	116 116¼	116⅜ 116½	116 116¼	1,700
— —	— —	26⅝ Jun 25	33¾ Oct 13	Mergenthaler Linotype Co	No par	31¾ 31¾		31⅝ 31⅝	*31⅜ 32½	31⅝ 31⅝	31¾ 31¾	400
x20⅜ Jan 25	34¼ July 12	21½ May 24	31½ Oct 17	Merritt-Chapman & Scott	12.50	29½ 29½		*29⅛ 29¼	29⅛ 29⅜	29⅜ 29⅜	*29 29⅜	600
37½ July 17	49¾ Nov 27	47¾ Apr 2	56 Jan 24	Mesta Machine Co	5	48⅜ 48¾		48¼ 48¼	48¼ 48¼	*48¼ 48½	48¼ 48¼	500
101½ Feb 21	107½ Sep 7	93⅝ Nov 16	104½ Jan 10	Metropolitan Edison 3.90% pfd	100	*93¾ 94½		94 94½	94½ 94½	*93¼ 94½	93⅝ 93⅝	50
106 Dec 7	110 Apr 12	102⅞ Nov 7	108 Aug 1	4.35% preferred series	100	*101½ 103½		*101½ 103½	*100 103	*100 103	*100 103	---
102½ July 6	104¼ Nov 28	92 Nov 7	104¾ Feb 21	3.85% preferred series	100	*92 94½		*92 94½	*92 94	*92 94	*92 94	---
— —	— —	93 Nov 15	94 Oct 2	3.80% preferred series	100	*91 95		*91 95	*91 95	93 93	*89½ 92	10
*13 Jan 3	19⅛ Dec 28	16¼ July 2	23⅜ Oct 3	Miami Copper	5	21⅞ 22⅛		21¾ 22¼	22 22⅝	22¼ 22⅝	22 22	6,100
38¾ Feb 23	57½ Dec 30	53¼ Mar 15	72¼ Sep 12	Mid-Continent Petroleum	10	69 69½		x68⅛ 68¾	68 68¼	68½ 68¾	68 68½	4,400
15 July 13	20⅜ Mar 7	18 Jan 2	20¼ Nov 15	Middle South Utilities Inc	No par	19⅞ 20		19⅞ 20⅛	19⅞ 20⅛	19⅞ 20¼	20 20⅛	12,000
28¼ Jan 13	54¾ Nov 30	39 Jun 29	48⅜ Feb 5	Midland Steel Prod common	5	*46 47		47 47	46½ 46¾	47 47¼	46½ 47	1,600
125 July 18	139¾ Nov 18	131 Jan 3	142 Sep 4	8% 1st preferred	100	139 139		*137 139	*137 139	137 137	*135½ 137	50
10½ Jun 29	17⅝ Dec 28	13¾ Nov 8	21⅜ Feb 9	Minneap & St Louis Ry	No par	14¼ 14⅜		14⅜ 14½	14¼ 14⅝	14¾ 14¾	14½ 14⅝	3,800
8¾ July 3	16 Dec 29	13⅜ Mar 28	21¼ Sep 21	Minn St P & SS Marie	No par	17¼ 17¼		17⅛ 17½	17 17¼	17⅛ 17¼	17 17⅜	3,800
31 July 17	42½ Dec 11	41¼ Jan 2	56¾ July 17	Minneapolis-Honeywell Reg	1.50	48⅛ 48⅛		47⅛ 48	47¼ 47½	47⅛ 47⅜	x46⅞ 47	4,800
— —	— —	107½ Oct 29	117 Sep 21	$3.75 conv preferred	100	*107 108		107½ 108	108½ 108½	108½ 108½	x108½ 108½	800

For footnotes see page 22

NEW YORK STOCK RECORD

Range for Previous Year 1950 Lowest $ per share	Range for Previous Year 1950 Highest $ per share	Range Since Jan. 1 Lowest $ per share	Range Since Jan. 1 Highest $ per share	STOCKS NEW YORK STOCK EXCHANGE Par	Saturday Nov. 10 $ per share	Monday Nov. 12 $ per share	Tuesday Nov. 13 $ per share	Wednesday Nov. 14 $ per share	Thursday Nov. 15 $ per share	Friday Nov. 16 $ per share	Sales for the Week Shares
						LOW AND HIGH SALE PRICES					
-- ------	-- ------	37¼ Feb 20	54 May 4	Minn Min & Mfg common—No par	43¾ 43¾		43½ 44	43 43⅝	42½ 43½	42 42⅞	5,300
104 Sep 26	108½ Jan 5	101 Oct 15	107 Mar 7	$4 preferred—No par	101½ 101½		*101½ 102	101½ 101½	102 102	*101½ 102	90
9⅞ July 12	21 Dec 27	18⅛ Jun 29	27¾ Oct 15	Minneapolis-Moline Co common—1	23¾ 24		23¾ 24	23¾ 24	23¾ 23⅞	23½ 24	3,000
67 July 19	84 Nov 10	83¾ Jan 2	93½ Feb 14	$5.50 1st preferred—100	92 92¼	STOCK	92¼ 92¼	91¾ 91¾	91¾ 91¾	91¾ 91⅞	170
16 Jun 27	27¼ Dec 27	25½ Jan 2	34¾ Oct 13	$1.50 2nd conv preferred—25	*31 32½	EXCHANGE	*30¼ 32	*30 32	*30½ 32	31 31	100
27¼ July 26	34¼ Mar 20	29¾ Jun 14	33⅝ Nov 8	Minnesota Power & Light Co—No par	*32⅜ 33	CLOSED	33 33⅛	33 33⅜	33 33⅝	32¾ 33	2,300
-- ------	-- ------	24½ Jun 29	32 Sep 14	Mission Corp—1	27¾ 28		27⅞ 28	27⅞ 28⅛	27½ 28⅛	27⅜ 27¾	5,400
9¾ Jan 3	15⅞ Dec 26	13⅝ Apr 11	18½ Sep 21	Mission Development Co—5	16 16⅛		15⅞ 16⅛	16 16⅜	16¼ 16½	16⅛ 16¼	15,100
-- ------	-- ------	30¾ July 2	35½ Apr 30	Mississippi River Fuel Corp—10	32⅞ 33	ARMISTICE	33¼ 33¾	33⅞ 34¼	34⅜ 35	34½ 34¾	5,000
4¼ Jan 3	11⅞ Dec 22	7⅛ Jun 25	13⅞ Mar 9	Mo-Kan-Texas RR com—No par	7⅜ 7¾	DAY	7⅜ 7¾	7½ 7⅝	7½ 7⅝	7⅜ 7¾	6,600
21¼ Jan 3	52⅝ Dec 22	45¼ July 2	73¾ Mar 9	7% preferred series A—100	47⅞ 48⅛		47 48⅜	46½ 47¼	46¾ 47⅜	45¾ 47½	6,300
4⅛ Feb 10	31⅝ Dec 30	18⅛ Aug 15	33¾ Mar 12	‡Missouri Pac RR 5% conv pfd—100	25⅝ 26⅜		25¼ 25¾	25¼ 27¼	26¼ 27⅛	25¾ 26¼	9,900
30 Apr 4	41¼ Oct 6	30 Nov 14	39½ Feb 9	Mohawk Carpet Mills—20	31 31		30⅝ 31	30 31¼	30 30	30 30	2,000
11¼ Jan 13	16⅝ Nov 20	12¾ Nov 3	16⅜ Feb 10	Mojud Hosiery Co Inc—1.25	*13¼ 13⅝		*13¼ 13¾	*13⅜ 14	13¾ 13¾	*13⅜ 14	200
-- ------	-- ------	16⅝ July 2	24⅜ Jan 5	Monarch Machine Tool—No par	19¾ 19¾		19½ 19⅞	19½ 20	*19 19½	19 19	1,100
54 July 26	77¾ Dec 21	73 Jan 25	107½ Aug 1	Monsanto Chemical Co—5	87⅛ 88¼		88 89	88 88	87½ 88	87⅝ 88	5,000
10⅝ Jun 30	13⅝ Feb 3	11¼ Jan 2	27¼ Oct 8	Montana-Dakota Utilities Co—5	22½ 22⅞		22¾ 23⅛	22⅝ 23	23 24	23 24	11,000
19¼ July 13	23⅝ May 11	21¼ Jan 13	26¼ Nov 14	Montana Power Co (The)—No par	25¾ 25¾		25¾ 26	26 26¼	25⅝ 26	25⅞ 26¼	6,000
49⅛ July 13	67¼ Nov 24	64 Jan 2	75⅞ Sep 19	Montgomery Ward & Co—No par	69⅛ 69⅜		69½ 69⅞	69½ 69¾	69½ 70	69½ 70	6,100
12¼ Jun 27	16⅝ Dec 29	15 Jun 29	22¾ Sep 24	Moore-McCormick Lines—5	*16½ 16⅝		16¼ 16⅝	16⅜ 16½	16½ 16½	16¾ 16¾	1,600
15½ Dec 29	20¼ Jan 18	12⅝ July 31	18½ Feb 16	Morrell (John) & Co—No par	13⅛ 13⅛		13¼ 13¼	13⅛ 13⅛	13¼ 13¼	*13⅛ 13¼	400
23½ Jan 22	57 Oct 19	40¼ Jan 2	53½ Nov 14	Motorola Inc—3	51½ 51¾		51⅜ 52⅜	51¾ 53½	52¼ 53	51¾ 52⅜	9,500
26¾ Jan 3	42¾ Aug 24	24⅝ Nov 16	31¾ Jan 29	Motor Products Corp—10	*25⅜ 26		25⅛ 25⅜	25¼ 25¼	25 25⅝	24⅝ 24¾	1,500
20⅛ July 17	30⅝ Nov 14	24⅝ July 12	29 May 9	Motor Wheel Corp—5	*25½ 26		*25¼ 25⅞	25¼ 25⅜	25⅛ 25½	25½ 25½	1,300
13¾ Mar 25	19¾ Dec 20	17⅝ July 2	21¾ Feb 23	Mueller Brass Co—1	*18⅝ 19		18¾ 18⅞	18⅝ 18⅞	*18⅝ 18⅞	18⅝ 18⅝	800
12½ Jan 13	19 May 24	16⅝ Jun 25	30½ Oct 18	Mullins Mfg Corp—1	28¾ 29		28⅝ 29⅛	29 29⅞	29¼ 30¼	29 30	20,200
9 Jun 29	14 Oct 18	11¾ Nov 15	15½ Feb 26	Munsingwear Inc—5	12 12		11⅞ 12	*11⅝ 11⅞	11¾ 11¾	11¾ 11¾	600
44 Jun 29	56¼ Dec 6	48¾ July 19	58¼ Sep 10	Murphy Co (G C) common—1	*56 56¾		x56½ 56½	56 56	55¾ 56	55½ 55½	1,500
108½ July 12	113 Mar 17	107¼ Sep 11	112⅞ Jun 11	4¾% preferred—100	*108 108½		108½ 108½	*108 108½	*108 108½	108 108	150
15 Jan 13	23½ Aug 30	18¼ Jun 25	23⅜ Feb 27	Murray Corp of America com—10	19¾ 19¾		19½ 19⅝	19½ 19⅞	19⅜ 19⅝	19½ 19¾	2,300
36½ Jan 13	52¼ Aug 30	43½ Sep 28	49¾ Feb 28	4% preferred—50	*44 45½		*44 45½	*44 45½	*44 45½	*44 45	---
43 Jan 13	53½ Jun 12	52 Jan 2	66 Apr 12	Myers (F E) & Bros—No par	*53¼ 55		*53 55	*53¼ 56	*53 55½	*53¼ 54	---

N

16 July 13	22 May 20	17⅝ July 2	22⅞ Feb 2	Nash-Kelvinator Corp—5	19 19		18⅞ 19	18⅞ 19	18⅞ 19	18⅞ 19	4,800
32 Jan 3	53 Dec 21	51½ Jan 2	79 Mar 9	Nashville Chatt & St Louis—100	61⅝ 63¼		63¾ 64¾	64 64¼	64 65	64 64	890
23 Jan 13	34¾ Dec 18	31 Mar 15	37 Aug 3	National Acme Co—1	*34 34½		34¼ 34½	*34⅛ 34½	34¼ 34¼	*34¾ 35	400
6⅞ Jun 29	14¼ Dec 27	12¼ Jan 15	16⅝ Apr 13	National Airlines—1	14¾ 15¼		14⅞ 15⅜	15 15¼	15⅛ 15⅜	15 15	11,700
14⅛ July 12	23 May 27	16¾ Jan 2	21⅞ Apr 21	National Automotive Fibres Inc—1	19½ 19½		19¼ 19¼	19⅛ 19¼	19⅛ 19⅛	19 19⅛	900
12 Jan 13	20 Dec 28	16 Jun 29	22⅝ Sep 19	National Aviation Corp—5	21 22		21⅝ 22	21½ 21¾	21⅜ 21¾	21⅛ 21½	3,700
31⅛ Dec 26	39⅞ Jan 17	30 Nov 14	35⅜ Jan 12	National Biscuit Co common—10	30⅜ 30½		30¼ 30½	30 30¼	30¼ 30⅝	30⅛ 30⅜	18,500
175½ Jun 30	186 Jan 9	163 Nov 14	184¾ Jan 20	7% preferred A—100	*162½ 163		*162½ 163	163 163⅝	*162½ 163½	163½ 164	260
5¾ July 13	8¾ Apr 29	7 Jan 2	14 Oct 25	National Can Corp—10	12⅝ 12¾		12⅝ 12⅞	*12⅝ 12⅞	12¼ 12½	*12¼ 12½	1,600
31 July 13	46½ Nov 24	42⅝ Jan 2	59½ Sep 14	National Cash Register—No par	55⅝ 55¾		55⅝ 55½	55½ 56	55½ 55¾	55½ 55¾	1,800
7⅞ July 12	10 Feb 15	9¾ Jan 2	11⅝ Feb 24	National City Lines Inc—1	9⅞ 10		9⅞ 10	10 10	10 10	10 10	2,100
6⅞ Jun 27	11⅜ Oct 11	11 Jan 2	14⅝ Aug 7	National Container Co—1	12¾ 12¾		12¾ 12⅞	12⅞ 13¼	13⅛ 13⅛	x12¾ 13	7,700
10⅛ Jun 27	14⅜ Dec 28	13⅛ Mar 26	16½ Aug 14	National Cylinder Gas Co—1	14 14⅛		[illegible]	[illegible]	[illegible]	[illegible]	1,700
36 July 17	50 Nov 13	44½ May 28	51¾ Sep 10	National Dairy Products—No par	49½ 49½		49¼ 49¾	49⅜ 49¾	x48⅜ 49¼	48¾ 49	7,000
14¾ Mar 30	20¼ Dec 22	16¾ Oct 30	23¾ Feb 2	National Department Stores—5	17 17⅛		17½ 17½	17⅜ 17⅝	17⅜ 17⅜	17½ 17½	1,200
20½ July 17	27¾ Dec 21	26½ Jan 10	37¼ Oct 3	National Distillers Prod—5	31⅞ 32¼		31¾ 32⅝	31¾ 32	32 32⅛	31¾ 32	10,900
-- ------	-- ------	106¼ Oct 27	112¼ Oct 4	4¼% pfd series of 1951—100	108½ 108½		x107⅞ 108⅝	107¼ 107¼	108¼ 108¼	107⅞ 108¼	1,100
15 July 25	22⅝ May 31	16⅞ Jun 29	21⅛ Mar 22	National Gypsum Co common—1	19½ 19¾		19½ 19¾	19½ 19⅝	19⅜ 19⅝	15⅛ 19½	6,100
94⅝ Jan 11	102 Jun 7	89 Oct 29	103 Jan 29	$4.50 preferred—No par	*90½ 91		91 91	x90 90	90 90	91 91	180
-- ------	-- ------	27½ Nov 8	33½ Oct 19	National Lead Co common new—5	28 28⅛		27¾ 28¼	28 28⅝	28 28¾	28 28¾	15,600
178 July 13	185½ Jun 5	169 Jun 29	185½ Jan 4	7% preferred A—100	*170½ 172		*170½ 172	171 172	172 172	*171 173	110
x150 Jan 11	159 Nov 21	137 Nov 15	156 Jan 25	6% preferred B—100	139 139¼		139 139½	138 138	137 137	138½ 138¾	120
7⅜ Jan 4	9⅞ May 31	8⅝ Sep 5	9⅜ Jan 26	National Linen Service Corp—1	8¾ 8¾		*8¾ 8⅞	8⅞ 8⅞	8¾ 8⅞	8¾ 8¾	2,900
18 Jan 25	31¾ Dec 22	30⅛ Jun 29	40¼ Sep 17	Natl Malleable & Steel Cast—No par	37 37¾		x37⅛ 37¼	37 39	38⅛ 38¾	38 38¼	8,200
22½ Jun 29	28 Nov 24	25½ Jan 2	33 Oct 4	National Shares Corp—No par	*31 32½		*32 33	*32 33	*32 33	*32½ 33	---
35⅝ Mar 31	53¼ Nov 27	43 Jun 25	56 Jan 9	National Steel Corp—10	52¾ 53½		53⅜ 53⅞	53⅞ 54⅛	54⅛ 54⅜	54 54¼	10,500
26 Mar 22	29½ Oct 9	25½ Nov 8	32¼ Feb 16	National Sugar Ref Co—No par	27 27		26⅝ 26½	*26¼ 27	*26¼ 27	*26¼ 27	400
15⅝ Apr 27	21⅞ Dec 18	21¾ Jan 2	30¼ Oct 15	National Supply (The) Pa com—10	29¼ 29¼		29 29⅝	29 29¼	28⅞ 29⅛	28⅝ 29	5,900
71⅛ Apr 4	89 Dec 20	84½ Nov 15	90 Sep 5	4½% preferred—100	*84½ 86½		*84½ 86½	*84½ 86½	84½ 84½	*83½ 84½	20
23½ Dec 20	24¾ Dec 28	20 Nov 7	25¼ Feb 2	National Tea Co—5	*20¾ 21		20½ 20⅞	*20¼ 20⅝	*20⅜ 20⅝	20⅝ 20⅝	500
-- ------	-- ------	101½ July 30	108 Oct 11	4.20% conv preferred—100	*104½ 105½		105 105	*104½ 105¾	*105 105¾	105 105	300
10¼ July 13	14½ Oct 9	14¼ Jan 2	17⅞ Sep 17	Natl Vulcanized Fibre Co—1	17 17		17¼ 17¼	17 17⅛	17 17⅛	*16⅞ 17	1,200
7 July 13	11⅝ Jan 3	8 Jan 3	10½ Feb 15	Natomas Co—No par	8¼ 8⅜		8¼ 8⅜	8⅜ 8⅜	8⅜ 8⅜	8⅜ 8½	1,600

Range for Previous Year 1950 Lowest $ per share	Range for Previous Year 1950 Highest $ per share	Range Since Jan. 1 Lowest $ per share	Range Since Jan. 1 Highest $ per share	STOCKS NEW YORK STOCK EXCHANGE Par	Saturday Nov. 10 $ per share	Monday Nov. 12 $ per share	Tuesday Nov. 13 $ per share	Wednesday Nov. 14 $ per share	Thursday Nov. 15 $ per share	Friday Nov. 16 $ per share	Sales for the Week Shares
						LOW AND HIGH SALE PRICES					
8⅞ Aug 1	12⅜ Feb 28	9⅞ Jun 25	14¼ Jan 18	Nehi Corp—1	10⅛ 10¼		*10 10½	10 10	10 10	10⅛ 10⅛	2,700
14⅜ Jan 13	17⅞ Feb 10	15¼ Jan 2	18¼ Feb 19	Neisner Bros Inc common—1	*16⅜ 16¾		*16½ 16¾	16½ 16½	16¾ 16¾	16½ 16½	300
102½ Mar 10	106½ Aug 11	103½ Nov 7	x105 Jan 11	4¾% preferred—100	*103½ 105		*103½ 105	*103½ 105	*103½ 105	*103½ 105	---
7½ July 13	11⅛ Jun 13	8½ Jan 11	13 Apr 18	Nesco Inc—5	9⅞ 10	STOCK	*9¾ 10	*9¾ 10	*9¾ 10	10 10⅛	1,400
34 July 11	42½ Nov 25	34¾ Jun 21	42⅜ Jan 9	Newberry Co (J J) com—No par	*37⅜ 37⅝	EXCHANGE	*37⅜ 37⅝	37⅝ 37¾	37¾ 37¾	37½ 37½	400
99 July 18	105½ Feb 16	93 Jun 22	102 Feb 7	3¾% preferred—100	94⅝ 94⅝	CLOSED	94 94¾	*93½ 94¼	93½ 93½	*92½ 94	90
10¼ July 25	13½ Mar 23	11⅛ Jan 2	12⅞ Oct 24	New England Elec System—1	12⅜ 12½		12¼ 12⅜	12¼ 12⅜	12¼ 12⅜	12¼ 12⅜	10,000
x99¾ Sep 5	103 Apr 13	93 July 17	103 Feb 20	New Jersey Pr & Lt Co 4% pfd—100	*92 95	ARMISTICE	*92 95	*92 95	*92 95	*92 95	---
58 Apr 6	104¾ Dec 18	99 Apr 2	135 Oct 5	Newmont Mining Corp—10	123 128	DAY	126 127	128⅛ 128¼	*127½ 131½	*127½ 133	1,100
10¾ Jan 26	20½ Nov 22	17½ Jun 25	23½ Feb 17	Newport Industries common—1	19¼ 19½		19⅜ 19½	19¼ 19⅜	19 19	19⅛ 19¼	2,800
66½ Mar 14	80⅞ Dec 8	74 Oct 2	82½ Jan 24	4¼% preferred—100	*75½ 77½		*75 77½	*75 77½	*75 77½	*75 77½	---
26¼ Mar 29	34¾ Oct 21	28¾ Jun 29	38⅜ Jan 12	Newport News Ship & Dry Dock—1	32¾ 32¾		x31⅞ 32½	*32¾ 33	32¾ 33⅛	32⅝ 33¼	1,400
-- ------	-- ------	17¾ Jun 25	23⅞ Oct 17	New York Air Brake—5	*20½ 20⅞		20⅝ 20⅞	20⅝ 21½	20⅝ 20⅞	20½ 20¾	7,100
11½ Jan 3	21⅞ Dec 21	15½ Jun 25	26¼ Jan 16	New York Central—No par	17⅜ 17⅞		17¼ 17¾	17 17⅜	17 17¼	16⅞ 17¾	25,600
				N Y Chic & St Louis Co—							
-- ------	-- ------	37 Oct 27	46 Sep 26	New common—10	39½ 39⅞		39⅝ 39⅞	39 39¼	38⅞ 39¼	38⅞ 39½	6,100
128 Jun 29	152 Oct 30	104¼ July 30	156⅜ Feb 13	6% preferred series A—100	*104⅝ 105½		*104⅝ 105	104⅝ 104⅝	104½ 104⅝	*103½ 104½	400
13⅛ Jan 4	19 Jun 6	15¼ Jan 10	18¾ May 10	N Y City Omnibus Corp—No par	*15⅞ 16¼		15⅞ 15⅞	*15⅜ 15⅞	15½ 15½	*15½ 15¾	400
28¼ Mar 29	42 Nov 21	41½ Jan 3	54¼ Apr 25	New York Dock common—No par	50 50		*48 50	50 50	50 50	50 50	300
56 Jan 26	73½ Nov 21	73 Jan 3	92 Aug 9	$5 non-cum preferred—No par	*89 89¾		*89 89¾	*89 89½	*89 89½	*89 89¼	---
200 Dec 13	246⅞ Apr 19	215 Jan 17	475 Oct 15	N Y & Harlem RR Co—50	*405 440		405 405	*400 450	*405 450	*405 450	10
6½ Jun 27	17⅞ Dec 28	14¾ Nov 14	25⅝ Jan 18	N Y New Hav & Hart RR Co—100	15 15¼		15⅛ 15⅜	14¾ 15	14⅞ 15¼	15⅛ 16⅜	5,400
28¾ Jun 27	52 Dec 27	43¼ Jun 25	59⅞ Jan 17	Preferred 5¾% series A—100	50½ 51		*50½ 51	50⅞ 50⅞	50⅜ 52	52 53⅛	3,400
14⅞ Oct 31	20⅞ Apr 12	15⅛ May 24	22⅛ Jan 9	N Y Shipbldg Corp partic stock—1	*16⅜ 16¾		16⅛ 16¼	16¼ 16¼	16½ 16½	16⅛ 16¼	600
				N Y State Elec & Gas Corp—							
21⅝ July 27	28⅞ Apr 5	25½ Jan 5	x28⅜ Jan 17	Common—No par	26⅞ 26⅞		26¼ 26¾	26¼ 26½	26½ 27⅛	27 27¼	6,700
93 Dec 12	100 Feb 15	84½ Nov 15	99 Mar 1	$8.75 preferred—100	*84 86		*84½ 86	*84½ 86	84⅛ 84¾	*84½ 86	190
18¾ July 13	24⅛ Mar 9	20¾ Jan 2	25¾ Nov 9	Niagara Mhk Pwr Corp com—No par	25¼ 25½		25¼ 25⅜	25⅛ 25¼	25⅛ 25¼	25 25¼	13,200
24¾ Dec 15	29 Jan 31	25 Jun 26	29 Mar 7	Class A—No par	*27½ 27⅞		27¾ 27¾	27¼ 27¾	27¼ 27¾	27½ 27½	5,700
85 Dec 14	91 Mar 29	79 Nov 14	88½ Jan 5	3.40% preferred—100	*80 82		80 80	79 79	79 79	*77 79	1,000
91¼ Dec 22	97¾ Jun 8	82 Jun 27	94 Feb 23	3.60% preferred—100	*84 85½		*84 85½	83½ 83½	*82½ 85	*82½ 85	100
98 July 26	103⅞ Mar 20	90 Nov 3	102 Feb 6	3.90% preferred—100	*92 93½		*92 93½	92 92¼	*92 92½	92 92⅛	150
9 Dec 19	16 Oct 19	8¾ Jun 29	12⅜ May 9	Noma Electric Corp—1	*9⅝ 9⅞		9½ 9¾	9⅜ 9½	9⅜ 9½	9⅝ 9⅝	1,800
26 July 17	39½ Nov 24	35¼ Jan 9	50 May 8	Nopco Chemical Co—4	44 44		43¾ 44¼	44¼ 44½	45½ 46	46 46	2,000
43½ Jun 5	53⅞ Mar 6	44 Jun 29	x52½ Feb 5	Norfolk & Western Ry com—25	47⅜ 47½		47⅛ 47⅜	47 47¼	46⅞ 47¼	46⅞ 47	4,200
24¾ Dec 4	28 Feb 27	25 Sep 18	28½ Jan 13	Adjustment preferred—25	*25¼ 26		25¾ 25¾	*25¾ 26	25¾ 25¾	25¾ 25¾	400
15⅝ July 12	21⅝ Feb 24	17⅛ Jun 25	19⅛ Feb 8	North American Co—10	18⅛ 18¼		18 18⅜	18⅛ 18¼	18⅛ 19⅜	18⅛ 18¼	22,500
10⅝ Jan 13	17⅝ Dec 18	x13¾ Jun 29	19 Feb 13	North American Aviation—1	15⅞ 16⅛		15⅞ 16⅛	16 16⅝	16½ 16⅝	16¼ 16⅝	11,300
78½ Jan 5	88½ May 18	76¼ July 3	88 Mar 6	Northern Central Ry Co—50	*78½ 80		78½ 78½	*78¼ 80	*78¼ 79	78¼ 78¼	40
28¼ Dec 8	39⅞ Feb 23	31⅛ Jan 2	39⅞ Oct 8	Northern Natural Gas Co—10	*38½ 38⅞		38 38½	36¼ 37¾	36¾ 37¼	36⅝ 37⅛	12,100
17 Jan 3	33½ Dec 28	31¼ Jan 2	60½ Oct 19	Northern Pacific Ry—100	54½ 54¾		54¼ 55	54⅛ 54⅝	54½ 55¼	53¾ 56	22,500
				Northern States Pwr Co (Minn)—							
9½ Dec 15	13 Mar 22	9¾ Jun 1	10⅝ Mar 2	Common—5	10⅜ 10⅜		10⅜ 10½	10⅜ 10½	10⅜ 10½	10½ 10½	7,800
x90¼ Dec 27	97½ Jun 15	83½ Nov 15	94½ Feb 16	$3.60 preferred—100	*84 85		*84 85	84 84⅛	83½ 84	83 83	130
106½ July 13	109½ Dec 16	83 Nov 16	109⅜ May 25	$4.80 preferred—100	*105½ 106½		106 106	105 105¾	*105 106	106 106	330
-- ------	-- ------	94½ Nov 16	103⅝ Feb 27	Preferred $1.10 series—100	*96 96¾		*96 96¾	*96 96¾	96 96	94½ 95½	120
8 Jun 27	14⅞ Dec 28	12⅛ Oct 22	15¾ May 10	Northwest Airlines Inc common—10	13⅛ 13⅝		13½ 13¾	13⅜ 13⅞	13½ 14	13½ 13⅞	8,100
15⅛ Jun 26	22⅞ Dec 28	19⅛ Oct 22	24¼ May 10	4.6% preferred—25	21¼ 21⅜		21½ 21⅝	21½ 22	21⅞ 22¼	21¾ 22	4,200
23¼ Jun 20	32⅝ Mar 28	23 Jun 26	35¾ Sep 14	Northwestern Telegraph—50	34¼ 35		34½ 35½	35 35	34 34¾	34 34½	1,640
12⅛ Jun 29	17⅞ Dec 16	15½ Mar 31	24½ Sep 20	Norwich Pharmacal Co—2.50	19⅝ 20		19⅝ 20	19¾ 19¾	19⅜ 19⅝	19½ 19⅝	1,700

O

28¼ July 12	35⅛ May 26	30⅛ Jan 2	33½ Aug 20	Ohio Edison Co common—5	32½ 32¾		32⅝ 32¾	32⅝ 32⅞	32⅝ 32¾	32½ 32¾	8,900
104¼ Dec 16	112¾ Mar 9	100¼ July 9	110½ Mar 13	4.40% preferred—100	*103⅛ 103⅞		102 103¾	102 102	*101½ 102	101½ 101½	640
95 Dec 21	100 Jun 22	89 Jun 26	99⅜ Feb 27	3.90% preferred—100	*90¾ 91½		91 91	90½ 91	*90 91	*90 91	270
26½ Feb 14	46½ Dec 28	43¼ Mar 29	57⅞ Sep 10	Ohio Oil Co—No par	51 51½		50¾ 51½	51⅝ 53	52¼ 53⅛	51¾ 52	8,500
18¾ Dec 20	20¼ Dec 28	19⅛ Jan 19	22 Oct 10	Okla Gas & Electric Co com—10	20¼ 20⅜		20¼ 20⅜	20⅛ 20¼	20¼ 20¼	20¼ 20¼	4,700
18½ Oct 9	20 Jan 9	18 May 2	20 Jan 8	4% preferred—20	*18¾ 19		*18¾ 19	*18¾ 19	*18¾ 19	*18¾ 19	---
19⅝ July 11	28¼ Nov 22	25⅝ Jan 2	37¼ Oct 11	Oliver Corp common—1	34 34¾		34⅛ 34¾	34½ 35¾	35¼ 35¾	34⅝ 35½	9,500
90 July 8	101¾ Oct 5	97 Jan 8	111¾ Oct 8	4½% convertible preferred—100	*104 106		*103¾ 106	105½ 107½	108 108	*105 107½	460

For footnotes see page 22.

NEW YORK STOCK RECORD

Range for Previous Year 1950 Lowest $ per share	Range for Previous Year 1950 Highest $ per share	Range Since Jan. 1 Lowest $ per share	Range Since Jan. 1 Highest $ per share	STOCKS NEW YORK STOCK EXCHANGE Par	Saturday Nov. 10 $ per share	Monday Nov. 12 $ per share	Tuesday Nov. 13 $ per share	Wednesday Nov. 14 $ per share	Thursday Nov. 15 $ per share	Friday Nov. 16 $ per share	Sales for the Week Shares
					LOW AND HIGH SALE PRICES						
10¼ Jan 3	15 Apr 21	10 Aug 6	13½ Jan 2	Omnibus Corp (The) common ____ 5	11⅝ 11¾		11½ 11⅝	11⅝ 11¾	11⅝ 11⅝	11⅝ 11⅝	4,000
98 Jan 3	113 Nov 10	96½ Jun 15	105 Jan 5	8% convertible preferred A ___ 100	98½ 99		98 98	98 98⅛	*98 98½	*98 99	90
20¼ Jan 20	27½ Sep 22	25 Mar 24	26 May 28	Oppenheim Collins ____ 10	*25⅛ 30		*25⅛ 30	*25⅛ 30	*25⅛ 30	*25⅛ 30	---
30 July 26	42⅛ Jun 23	33⅞ Jan 25	39⅜ Apr 13	Otis Elevator ____ No par	36¼ 36¼		36 36⅜	36 36¼	36 36⅜	35⅞ 36⅜	3,000
14¼ July 10	19 Oct 5	17⅜ Sep 13	21⅜ Jan 12	Outboard Marine & Mfg ____ 2.50	*18 18½		*18 18⅝	*17½ 18½	17⅞ 17⅞	*17¾ 18⅛	100
72 Aug 2	82 Jan 14	75½ Feb 19	81 Aug 6	Outlet Co ____ No par	*77 78		*78 79	*77 78	77 77	*75 78	10
57¼ July 12	79 Nov 27	73¾ Feb 2	89½ Aug 30	Owens-Illinois Glass Co ____ 12.50	82¾ 83¼		82¼ 82¾	80½ 82	80¾ 81¼	80¾ 81¾	5,000
				P							
13⅝ July 17	21 Jan 6	16¾ Nov 14	21 Mar 21	Pabco Products Inc com ____ No par	17⅛ 17⅛	STOCK	17¼ 17¼	16¾ 17	16¾ 16¾	16⅞ 16⅞	2,000
97 Oct 20	104 Feb 25	95 Nov 16	101½ Mar 1	4% cum conv preferred ____ 100	*94 96	EXCHANGE	*94 96	*94 96	*94¼ 96½	95 95	20
11⅛ Apr 1	21¼ Dec 19	14¾ July 19	19½ Feb 6	Pacific Amer Fisheries Inc ____ 5	*15¼ 15¾	CLOSED	15⅝ 15⅝	15⅛ 15⅛	*15⅝ 15¾	*15⅝ 15½	200
7½ Jan 3	22 Sep 1	17½ Jan 10	35 Oct 1	Pacific Coast Co common ____ 10	29¾ 29¾		29¾ 29¾	*29¼ 29¾	*29¼ 29¾	29¾ 30	430
49 July 12	65½ Sep 27	53 July 13	64⅞ Feb 19	1st preferred non-cum ____ No par	*56⅛ 58½	ARMISTICE	*56½ 58½	57 57	*57 59	58 58	80
27¾ July 11	43 Sep 27	37 Apr 6	44 Feb 15	2nd preferred non-cum ____ No par	*38⅛ 39½	DAY	*38¼ 39½	38½ 38¾	*38½ 38¾	38¾ 39	170
15½ July 27	23 Feb 4	16⅝ Jan 3	25¼ Oct 26	Pacific Finance Corp of Calif ____ 10	25¼ 25¼		x24⅛ 24¼	24⅛ 24⅛	24 24	24 24¼	1,600
30½ July 26	35¾ Jun 13	31⅞ Mar 27	34¾ Mar 3	Pacific Gas & Electric ____ 25	33⅝ 33⅝		33¾ 33⅞	33¾ 34	33¾ 34	33⅞ 34	5,600
46 July 26	55⅝ Mar 10	x49⅜ Jan 17	54⅜ Mar 6	Pacific Lighting Corp ____ No par	*51¾ 52		52 52	51⅝ 52	51⅝ 52¼	51¾ 52¼	2,800
28⅝ Apr 3	48 Dec 18	31⅝ Nov 7	49¼ Feb 5	Pacific Mills ____ No par	33 33½		32⅝ 33¾	32⅛ 32¼	32 33⅛	31⅞ 32⅛	5,600
98½ July 13	111½ May 23	103 Jan 3	114½ Oct 11	Pacific Telep & Teleg com ____ 100	111 111		111¼ 111½	111 111¼	*111 111¼	111¾ 111¾	350
142½ July 21	152 Sep 26	x137 Sep 26	151½ Jan 30	6% preferred ____ 100	138 138		137 137	*136 138	137¾ 137¾	*137 138	90
2¾ Jun 29	7 Dec 18	4⅛ Jun 29	6⅞ Feb 14	Pacific Tin Consolidated Corp ____ 1	5½ 5⅝		5½ 5¾	5¾ 6	6⅛ 6¼	6 6¼	10,900
— ———	— ———	17 May 24	22¾ Sep 19	Pacific Western Oil Corp common ____ 4	20¼ 20⅜		20⅛ 20½	20 20⅛	19⅝ 20	19¾ 19¾	3,200
8⅛ Dec 4	8½ Dec 6	8¼ Jan 3	8⅞ Mar 16	4% preferred ____ 10	*8⅝ 8¾		8⅝ 8⅝	*8⅝ 8¾	*8⅝ 8¾	*8⅝ 8¾	100
3⅝ Jun 29	4⅞ Jan 11	4¼ Jun 29	6⅞ Mar 7	Packard Motor Car ____ No par	4⅝ 4¾		4½ 4¾	4⅝ 4⅝	4½ 4⅝	4½ 4⅝	20,700
8 Jun 27	12¼ Dec 28	x9⅝ July 18	13⅛ Apr 18	Pan Amer World Airways Inc ____ 1	10⅞ 11¼		11 11⅜	11⅛ 11⅝	11½ 11¾	11⅛ 11¼	81,300
18½ Apr 17	27½ Oct 19	25 Mar 15	40¼ Oct 6	Pan-American Petrol & Transp ____ 5	35 35		*34 36	*34 37	*34 37	*34 36¾	400
34½ Jan 13	49¾ Mar 20	x40 Feb 20	61½ Oct 19	Panhandle East Pipe L com ____ No par	59⅝ 60		59½ 60	59¾ 59¾	59½ 59½	58¾ 59	2,100
102 Aug 15	107 Mar 9	95 Jun 21	104½ Jan 18	4% preferred ____ 100	*98¼ 99		98 98¼	98 98	98 99	98 98	430
8¾ Feb 1	8⅝ Dec 28	7 Jun 29	10 Feb 5	Panhandle Prod & Refining ____ 1	8⅝ 8¾		8⅜ 8¾	8½ 8¾	8⅞ 9¼	8⅞ 9⅛	25,700
17½ Feb 28	22⅛ Oct 5	21 May 24	33½ Sep 20	Paramount Pictures Corp ____ 1	26¼ 26¾		26 26⅜	26 26⅝	26⅜ 27	26⅜ 26¾	6,700
38 July 20	48⅛ Nov 24	40¼ July 10	57 Jan 15	Park & Tilford Distillers Corp ____ 1	*42 43¾		*43 44¼	43½ 44	45 45	44¾ 44¾	500
1¾ Mar 21	4 Dec 27	2½ July 2	4¼ Jan 9	Park Utah Consolidated Mines ____ 1	3⅜ 3⅜		3¼ 3⅜	3⅜ 3⅜	3¼ 3¼	3⅛ 3¼	3,200
34⅝ Jan 16	46⅛ Jun 22	40¾ Jan 11	63⅛ Aug 7	Parke Davis & Co ____ No par	53⅞ 54⅝		54⅝ 54⅞	54⅛ 54½	54¼ 55	53¾ 54	4,100
26⅞ July 11	33⅞ Aug 22	31⅛ Jan 3	39⅞ Sep 20	Parker Rust Proof Co ____ 2.50	38 38		*37¾ 39	*37¼ 38	*36⅝ 38	*37 38	100
6 Dec 6	9⅝ Jan 20	6⅜ July 31	8½ Jan 16	Parmelee Transportation ____ No par	7⅛ 7⅛		7⅛ 7⅛	7⅛ 7⅛	*7 7⅛	7 7	400
9¼ Jan 4	18⅛ Dec 18	13⅜ Jun 29	21⅜ Feb 14	Patino Mines & Enterprises ____ 5	15⅞ 15⅞		15½ 15⅞	15½ 15⅝	15½ 15⅝	15⅝ 15½	4,200
5½ Apr 17	9¼ Dec 29	7⅞ Jun 4	10¼ Jan 8	Peabody Coal Co common ____ 5	8⅜ 8⅜		8⅜ 8⅜	8¼ 8⅜	8⅛ 8¼	8¼ 8¼	5,100
18¼ Apr 6	23¼ Dec 29	19½ Jun 5	25¼ Jan 8	5% conv prior preferred ____ 25	20¼ 20⅜		*20¼ 20⅝	20¼ 20⅜	*20¼ 20⅝	*20¼ 20⅝	600
31 July 31	38⅛ Mar 17	35 July 3	41⅜ Aug 21	Penick & Ford ____ No par	36 36		*35¾ 36	36 36	36 36	*35⅞ 36	400
53½ Apr 25	70⅞ Nov 13	64⅞ Apr 11	74½ Jan 10	Penney (J C) Co ____ No par	68 69		67¼ 68	67 67⅝	66⅝ 67½	66½ 67	6,200
7¼ Apr 29	13½ Dec 30	12⅛ Jun 25	15½ Mar 16	Penn Coal & Coke Corp ____ 10	*12 12½		12½ 12¾	12¾ 12¾	12⅞ 13	13⅛ 13¼	1,100
18¾ July 26	28 Feb 10	22¾ Jun 29	27⅜ Mar 10	Penn-Dixie Cement Corp ____ 7	*25 25⅜		25¼ 25¼	25⅛ 26	25½ 26¼	*25¼ 25¾	2,400
18¾ Dec 6	22 Dec 21	19¾ May 24	x24¾ Mar 9	Penna Glass Sand Corp com ____ 1	*21½ 23		*21½ 23	*21½ 23	*21½ 23	*21½ 23	---
x106½ Jun 9	110 Oct 30	104⅛ Nov 3	112 Sep 28	5% preferred ____ 100	*102½ 105		*102½ 105	*102½ 105	*102½ 105	*102 105	---
21¾ Jan 6	27¼ May 24	24⅝ Jan 5	27⅞ Apr 18	Penn Power & Light Co ____ No par	26¾ 26⅞		26¾ 27	26⅝ 26⅞	26⅞ 26⅞	26⅞ 27	5,800
14½ Jun 27	22¾ Dec 20	16⅞ Jun 29	26¼ Jan 18	Pennsylvania RR ____ 50	17⅞ 18		17⅝ 18	17⅝ 17¾	17⅝ 17⅞	17½ 17⅞	25,500
61¼ Feb 20	64¼ Nov 27	52¾ Jan 10	69 July 20	Pennsylvania Salt Mfg Co ____ 10	*61 61⅛		61 61	61¼ 61¼	*60½ 61½	*61 62	200
30½ Aug 22	36⅛ Feb 6	30 Jun 25	34½ Mar 27	Peoples Drug Stores Inc ____ 5	*31⅛ 33		*31¾ 33	32½ 32½	33 33	33 33	300
107 July 14	139 May 19	111¼ Jun 29	129 Oct 2	Peoples Gas Light & Coke ____ 100	*126 126½		126¼ 126¼	125½ 125½	125 125	125½ 125½	600
10¼ Jun 29	20¼ Dec 22	16 Jun 25	38¾ Oct 2	Peoria & Eastern Ry Co ____ 100	*32 33		*31¼ 32⅞	32 33	32¼ 32¼	32½ 32½	500
7½ July 12	12 Mar 4	8⅝ Jun 29	12¾ Jan 19	Pepsi-Cola Co ____ 33⅓c	8⅞ 9		8¾ 9	8¾ 8⅞	8⅞ 9⅛	9 9¼	21,300
28 July 13	37¾ Feb 6	34 Jan 3	56 Apr 13	Pet Milk Co common ____ No par	*48¼ 49½		*48 49½	*48¾ 49	*48¼ 49	*48 49	---
103 July 12	107 Jan 6	100½ Apr 27	105⅜ Feb 9	4½% preferred ____ 100	*102 103½		*102 103½	*102 103½	103 103	*102½ 104	10
11⅛ Jan 13	17¾ Nov 24	17½ Jan 11	23⅜ Sep 10	Petroleum Corp of America ____ 5	*20¾ 21		21 21	20¾ 21	21 21¼	21¼ 21¼	2,100
18 Dec 18	25 Jun 8	18⅛ Nov 7	22¾ Mar 12	Pfeiffer Brewing Co ____ 5	19¾ 19¾		19½ 19¾	*18¾ 19	*18⅝ 19	19 19	1,200
— ———	— ———	36¼ Oct 29	46⅝ Aug 1	Pfizer (Chas) & Co Inc com ____ 1	38¾ 38⅞		38½ 38⅞	38⅛ 39	38¼ 38⅝	38 38½	9,200
— ———	— ———	111 Oct 29	121½ Aug 3	4% 2nd preferred (conv) ____ 100	112⅝ 113		113½ 114	113½ 114½	113 113½	112½ 114	1,630
44¼ Mar 27	66⅞ Dec 29	59½ Apr 3	79⅜ Oct 15	Phelps-Dodge Corp ____ 25	76⅛ 76⅞		76⅜ 76⅞	76⅜ 77⅝	x75 76	75¼ 75⅝	6,600
56 Jan 5	62¼ Dec 14	56½ Nov 15	63½ Mar 27	Philadelphia Co 6% preferred ____ 50	*57 57½		57 57½	*56⅝ 57	56½ 57	56½ 56½	390
23⅜ July 20	27⅞ May 26	25⅝ Jan 2	30 Nov 14	Phila Electric Co common ____ No par	29¼ 29¼		29⅜ 29¼	29¼ 30	29⅜ 29¾	29½ 29¾	8,900
23¾ July 18	26⅝ Mar 17	23⅛ Nov 16	26½ Feb 23	$1 conv preference com ____ No par	*23⅝ 24		23⅝ 23⅝	23⅝ 23¾	23⅜ 23⅝	23⅛ 23¼	1,300
112 Dec 28	116¼ Mar 23	107 Nov 15	x115 Jan 8	4.4% preferred ____ 100	109⅝ 109¾		108½ 109	108 108	107 107½	107 107	220
102½ Oct 23	106½ Jun 9	92 Nov 16	106 Feb 9	3.8% preferred ____ 100	*93 97		*91 95	*91¾ 93	*91 93	92 92	100
103½ Oct 20	110½ Feb 24	103¾ Nov 16	110 Jan 4	4.3% preferred ____ 100	104 104		*102½ 104	*102 104	*103 104	103¾ 103¾	80

Range for Previous Year 1950 Lowest $ per share	Range for Previous Year 1950 Highest $ per share	Range Since Jan. 1 Lowest $ per share	Range Since Jan. 1 Highest $ per share	STOCKS NEW YORK STOCK EXCHANGE Par	Saturday Nov. 10 $ per share	Monday Nov. 12 $ per share	Tuesday Nov. 13 $ per share	Wednesday Nov. 14 $ per share	Thursday Nov. 15 $ per share	Friday Nov. 16 $ per share	Sales for the Week Shares
					LOW AND HIGH SALE PRICES						
11⅝ Apr 18	16⅝ Nov 22	13 Jun 29	17½ Jan 19	Phila & Reading Coal & Iron ____ 1	*15½ 15⅝		15⅜ 15⅝	15½ 15⅝	15½ 15⅝	15⅝ 15⅝	4,700
20 Dec 15	23¼ Dec 1	20⅞ Jan 2	27¼ Oct 2	Philco Corp common ____ 3	24¾ 24¾		24¾ 25	25 25½	24⅞ 25¾	25 25⅜	9,500
84½ Jan 4	96¼ May 3	82 Nov 15	95½ Feb 27	3¾% preferred series A ____ 100	*82 84		*82 84	*82 84	82 82	*81 83	380
46 July 17	58⅞ Oct 23	45⅛ Nov 3	56⅞ Mar 9	Philip Morris & Co Ltd common ____ 5	45⅝ 45⅞	STOCK	45⅝ 46	45⅞ 46½	46½ 46¾	46¼ 46½	6,000
102¼ July 17	107 Dec 14	96 Jun 25	107½ Jan 16	4% preferred ____ 100	*97 99	EXCHANGE	*97 99	97½ 97½	*97 99	97 97	700
100⅛ Oct 30	103¾ Dec 21	93 July 11	104¾ Jan 19	3.90% series preferred ____ 100	*94½ 96	CLOSED	*94½ 96	96 96	*95 96	*95 96	200
14 Jan 3	20 Feb 9	15 Nov 1	20 Mar 7	Phillips Jones Corp com ____ No par	*15 17		*15 17	*15 17	*15 16⅞	*15 17	---
91½ Aug 8	97 Dec 8	95½ Feb 28	97 Aug 21	5% preferred ____ 100	*96 97½	ARMISTICE	*96 97½	97 97	*96 97	96¾ 96¾	90
— ———	— ———	39⅝ May 24	54 Sep 6	Phillips Petroleum ____ No par	48½ 48⅞	DAY	48½ 49¼	48⅝ 49⅜	48⅝ 49⅜	48½ 48⅞	23,000
9⅛ Mar 31	16¼ Apr 24	11¾ May 22	x17¾ Jun 1	Phoenix Hosiery ____ 5	*12¼ 13½		*12¼ 13½	*12⅛ 13½	*12¼ 13½	*12⅛ 13½	---
28½ Dec 4	34½ Mar 23	31 Jan 2	39 Sep 27	Pillsbury Mills Inc common ____ 25	*36¼ 37		36½ 36½	36½ 36½	36½ 36½	*36 36¾	400
101½ Dec 4	106 Jun 9	95½ Oct 22	104 Jan 23	$4 preferred ____ No par	97½ 97½		*96 97½	*96 97½	97½ 97½	*96 96¾	60
15⅝ Dec 27	17⅝ Sep 26	16 Jan 2	17⅜ Jan 8	Pitney-Bowes Inc ____ 2	16⅝ 16⅝		16⅛ 16⅝	16½ 16⅞	16½ 16½	16½ 16½	1,300
97 Feb 17	110 Oct 5	110¼ Jun 29	110¼ Jun 29	Pitts C C & St Louis RR ____ 100	*110¼ --		*110¼ --	*110¼ --	*110¼ --	*110¼ --	---
11½ July 14	21 Oct 17	19¼ Jan 22	39¾ Sep 13	Pitts Coke & Chem Co com ____ No par	32¾ 33½		32½ 34	34 34	33½ 34½	x33 33⅜	4,000
86 Mar 17	96 Nov 22	91 July 9	100 Sep 28	$5 convertible preferred ____ No par	*95½ 98		*95½ 98	*95½ 98	*95 98	*95 98	---
24⅛ July 3	40 Dec 29	37⅞ Jun 6	51 Sep 17	Pitts Consolidation Coal Co ____ 1	*46 47		46 46½	46⅜ 46⅞	47 47	46¼ 46½	1,000
14½ July 17	25⅛ Nov 21	16 Jun 25	22 Feb 3	Pittsburgh Forgings Co ____ 1	*19½ 20		19⅞ 20½	*20 20¼	20 20¼	19⅝ 19¾	900
148 Mar 1	155 Mar 21	148 July 6	155 Jan 17	Pitts Ft Wayne & Chic Ry com ____ 100	*154 156		*154 156	*154 156	*154½ 156	*155 156	---
163 Mar 22	174 Dec 14	158 Aug 8	174 Feb 1	7% gtd preferred ____ 100	*159 161		159 160½	*159 161½	*159 161½	159 162½	20
30½ July 17	40⅞ Oct 7	37⅝ Jan 25	54¼ Oct 3	Pittsburgh Plate Glass Co ____ 10	47 47½		47¼ 47¾	47⅛ 48	47⅜ 48¼	48 48⅜	5,000
7 Mar 30	9⅝ Dec 21	8⅜ July 2	11 Sep 25	Pittsburgh Screw & Bolt ____ No par	10¼ 10¼		10¼ 10¼	10⅛ 10¼	10¼ 10⅜	10½ 10¾	5,900
10½ July 17	18½ Dec 6	18 Jan 2	30 Jan 17	Pittsburgh Steel Co com ____ No par	22½ 22⅝		22⅝ 23	22½ 23	22⅝ 23	22¾ 23	3,100
71 Jan 3	125 Nov 24	70¼ July 24	132¾ Jan 9	5% preferred class A ____ 100	*72½ 73		73 73½	*72¾ 73½	*72½ 73	72½ 72½	200
61⅝ July 25	76¼ Nov 27	74 Jan 2	98 Jan 18	5½% 1st series prior pfd ____ 100	75¼ 75½		75½ 75¾	75⅝ 75¾	75 75⅝	75 75½	460
19¼ Jun 30	32 Dec 30	22½ July 10	33⅝ Jan 3	Pittsburgh & West Virginia ____ 100	*23½ 24¼		*23½ 24¼	*23½ 24¼	23½ 23½	x22¾ 23	700
135½ Jan 13	145 May 16	137 Nov 13	147 Feb 9	Pittsburgh Young & Ash pfd ____ 100	*136½ 137		137 137	*135½ 137	*135½ 137	*133 136	50
19 July 28	31⅝ Dec 30	21⅞ July 17	31¼ Jan 2	Pittston Co (The) ____ 1	26 26¾		26¼ 26½	26⅛ 26⅜	26⅝ 26⅞	26 26⅛	2,100
9¾ Sep 20	12⅜ Apr 10	10¼ Jan 3	14¼ Apr 12	Plough Inc ____ 5	*11½ 12		11⅝ 11⅝	11½ 11½	11½ 11½	11½ 11½	400
— ———	— ———	28¾ Jun 4	36½ Aug 23	Plymouth Oil Co ____ 5	32½ 32½		32⅛ 32¾	32⅛ 32¼	32¼ 32⅜	31⅞ 32¼	2,600
38½ Jan 16	52¼ Nov 22	46⅜ July 2	57 Feb 28	Pond Creek Pocahontas ____ 1	*51¼ 52¼		*51½ 52½	*51 52	52 52	*51 52¼	100
11⅜ Jun 27	18⅛ Dec 19	15¼ Jun 28	20¾ Oct 15	Poor & Co class B ____ No par	19⅞ 19⅞		x18⅝ 18⅞	18⅝ 18¾	18⅝ 18¾	18¾ 18¾	1,400
12¾ Dec 15	16⅝ Mar 8	13⅛ Jan 4	14⅞ Nov 14	Potomac Electric Power Co ____ 10	14¾ 14¾		14⅝ 14⅝	14⅝ 14⅞	14¾ 14⅞	14⅞ 14⅞	5,100
7⅛ Mar 23	13⅜ Dec 19	10¼ Jun 29	16⅝ Jan 17	Pressed Steel Car Co Inc com ____ 1	12⅛ 12⅛		12 12¼	12 12⅛	12 12¼	12¼ 12½	5,400
27 July 3	38 Dec 19	33 Jun 27	41¾ Jan 17	4½% conv preferred series A ____ 50	*34 35		34⅛ 34⅛	*33½ 35½	*33½ 35½	*34 35½	100
56 Mar 22	71⅛ Dec 29	62¾ July 2	80 Jan 11	Procter & Gamble ____ No par	*66⅛ 66¼		66⅛ 66⅜	66¼ 66⅜	66⅛ 66⅜	66⅝ 66½	3,000
13¾ Jun 27	25¾ Nov 24	16⅝ Nov 10	29⅝ Jan 31	Publicker Industries Inc com ____ 5	16⅝ 17⅛		16¾ 17	17¼ 17⅜	17¼ 17½	17⅛ 17¼	6,300
80 Jan 4	91 Nov 1	89½ Aug 31	95 Feb 19	$4.75 cum preferred ____ No par	*90 91		90 90	*90 91	*90 91	90 90	60
21½ Jun 30	28½ May 31	23⅞ Jun 25	30⅛ Feb 19	Public Serv Co of Colo ____ 10	*26½ 27		27 27¼	27 27¼	27 27¼	26⅞ 27¼	2,600
24¼ July 12	30 Apr 14	26¼ May 24	30⅜ Aug 1	Public Serv Co of Indiana ____ No par	29½ 29½		29 29¼	29 29⅛	28⅞ 29¼	28⅞ 29	4,500
115½ Nov 8	123 Apr 28	110 Nov 9	119¾ Feb 7	4.64% preferred ____ 100	110 110		*109 111	*109½ 111	*109 111	*109 111	50
85 Dec 14	90½ Jun 23	80 Nov 15	91⅛ Feb 13	3½% preferred ____ 100	*80¾ 81		80½ 80½	80¼ 80¼	80 80	80 80	280
20½ Dec 19	26½ Feb 8	21½ Jan 2	24¼ Nov 16	Pub Serv El & Gas com ____ No par	24 24⅛		23⅞ 24⅛	24 24⅛	24 24⅛	24 24¼	7,300
23¾ Dec 18	30⅛ Feb 2	24 May 24	27⅛ Feb 13	$1.40 div preference com ____ No par	*25¼ 25⅜		25⅛ 25⅜	25 25⅜	25 25⅜	25 25	10,300
103 Oct 27	107½ Mar 9	94 Nov 15	107 Feb 21	4.08% preferred ____ 100	*96 97		95 96	94¾ 96	94 94¾	94¾ 94¾	1,050
31¾ Jun 30	48⅞ Nov 13	41¾ Apr 2	48⅜ Oct 8	Pullman Inc ____ No par	43⅞ 44		43¾ 44¼	43¼ 43⅝	43⅝ 44⅜	43⅝ 44¼	7,900
26¼ Feb 27	48⅝ Dec 30	46⅛ Mar 28	60¾ Sep 10	Pure Oil (The) common ____ No par	56 56⅜		56 56⅜	56 56½	56 56½	55½ 55⅞	6,100
106¾ Dec 26	109⅝ Jan 10	106 Sep 11	110 May 23	5% conv preferred ____ 100	*108 108¾		108 108	107¾ 107¾	107½ 107½	*106⅛ 109½	300
25⅛ July 18	34⅛ Jan 30	27⅝ Jan 2	31¾ Feb 5	Purity Bakeries Corp ____ No par	28¾ 28¾		29¼ 29¼	*28⅞ 29½	29 29	*28⅞ 29½	500
				Q							
— ———	— ———	30 Oct 29	48 Feb 2	Quaker Oats Co (The) com ____ 5	*30¾ 31½		*31¼ 31½	31 31½	31 31¼	31 31⅛	1,800
— ———	— ———	137½ Nov 7	159 Jan 22	6% preferred ____ 100	*137½ 139½		*137½ 139½	*137½ 139½	*137½ 139½	*138 139½	---
18¾ Jan 4	24⅞ Nov 24	24 Jan 2	29 Feb 5	Quaker State Oil Refining Corp ____ 10	*26 26¼		*26⅛ 26⅞	*26⅛ 26¼	26⅛ 26⅛	*26 26⅛	100
				R							
12¼ Jan 3	23⅛ Apr 18	16⅜ Jan 2	25¼ Oct 11	Radio Corp of America com ____ No par	21⅝ 21⅞		21¾ 22¼	21¾ 22¼	21⅞ 22⅜	21¾ 22	31,400
73⅛ Jan 13	80 Nov 20	73 Oct 27	82 Mar 5	$3.50 1st preferred ____ No par	74 74		74 74	*73¼ 74½	73 73	71½ 72½	900
— ———	— ———	3⅛ Apr 2	5 Oct 4	RKO Pictures Corp ____ 1	4⅛ 4⅛		4⅛ 4⅛	4⅛ 4¼	4⅛ 4⅛	4⅛ 4⅛	9,000
— ———	— ———	3 May 16	5¼ Feb 8	RKO Theatres Corp ____ 1	4¼ 4¼		4¼ 4⅜	4⅜ 4⅜	4⅜ 4⅜	4⅜ 4½	12,900
100 Feb 3	103⅛ Jan 10	88 Nov 15	103 Jan 9	Ralston Purina Co 2½% pfd ____ 100	*88½ 90		*88½ 90	*88½ 90	88 88½	*88 90	40
27 July 13	35 Nov 16	33 Jan 2	45¼ Oct 18	Raybestos-Manhattan ____ No par	*42 42¾		41¾ 42½	*41½ 42¾	42 42	42 42¾	700

For footnotes see page 22

NEW YORK STOCK RECORD

Range for Previous Year 1950 Lowest $ per share	Range for Previous Year 1950 Highest $ per share	Range Since Jan. 1 Lowest $ per share	Range Since Jan. 1 Highest $ per share	STOCKS NEW YORK STOCK EXCHANGE Par	Saturday Nov. 10 $ per share	Monday Nov. 12 $ per share	Tuesday Nov. 13 $ per share	Wednesday Nov. 14 $ per share	Thursday Nov. 15 $ per share	Friday Nov. 16 $ per share	Sales for the Week Shares
						LOW AND HIGH SALE PRICES					
x24⅜ Jan 25	49¾ Dec 21	45⅛ May 24	64⅞ Oct 4	Rayonier Inc common 1	*57⅝ 58		57⅝ 58⅛	57⅝ 58	58 58	57⅝ 57¾	1,800
30⅛ Jan 13	36½ Dec 30	33¾ July 3	37⅝ Feb 13	$2 preferred 25	34¼ 34¼		34 34	*34½ 34¾	34¾ 34¾	34½ 34¾	600
20¼ Jun 29	28⅛ Dec 30	25 Nov 16	32⅝ Feb 8	Reading Co common 50	*25¼ 25⅜		25⅜ 25⅜	25⅛ 25⅛	*25 25¼	25 25⅜	1,300
35 Jun 19	39½ Feb 9	35½ Aug 22	44 Feb 16	4% non-cum 1st preferred 50	36¼ 36¼	STOCK EXCHANGE CLOSED	*36¼ 37	*36¼ 37	37 37	*36½ 38	200
30 July 3	34½ Mar 22	31 Jun 21	37 Feb 3	4% non-cum 2nd preferred 50	*31 33		31½ 31½	*31 32	*31 33	*31½ 32	---
10½ Jun 30	16¼ Nov 18	14½ Mar 28	19¾ Feb 7	Real Silk Hosiery Mills 5	*15 15¾		*15¼ 16	*15½ 16	*15½ 16	*15¾ 16	---
15 July 17	18¼ Dec 21	17 Jun 29	20¾ Feb 1	Reed Roller Bit Co No par	*18¾ 19		18⅞ 19	18⅞ 19	18⅞ 19	*18⅞ 19	700
12¾ Mar 30	20⅜ Dec 19	15⅜ Jun 25	21¾ Jan 5	Reeves Bros Inc 50c	*16¾ 16⅞		*16½ 16¾	16½ 16⅝	16½ 16½	16⅜ 16⅝	2,400
7 Jan 6	9⅞ Dec 16	7⅞ Sep 27	12⅛ Feb 8	Reis (Robt) & Co— $1.25 div prior preference 10	*8⅛ 8¾	ARMISTICE DAY	*8 8¾	*8 8¾	*8 8⅝	8 8½	---
22 Feb 9	28¾ Jun 22	22¾ Aug 30	28½ Mar 5	Reliable Stores Corp No par	*24 25		*23¼ 25	25 25	*24¾ 25	*24¾ 25¼	100
8 July 3	12½ Oct 23	9¼ Aug 21	13¾ Feb 9	Reliance Mfg Co common 5	9⅞ 9⅞		10 10	10⅛ 10¼	10⅛ 10⅛	x10⅛ 10⅛	1,000
66 Aug 1	62½ May 15	56 Jun 19	64 Feb 2	Conv pfd 3½% series 100	*57½ 58½		*57½ 58½	*56¼ 58½	*56¼ 57	*56¼ 57	---
10⅝ July 17	14⅞ Feb 20	14⅛ Jan 2	22½ Sep 17	Remington-Rand common 50c	21 21		20¾ 21	20¾ 21	20⅛ 21	20¾ 21	6,700
85 Jan 20	93½ Aug 22	90 Jan 11	100 Apr 6	$4.50 preferred 25c	*92 95		*92 95	*92 95	*92 94¾	*92 94¾	---
10⅛ Jan 13	19⅞ Dec 27	16⅞ July 2	22⅜ Feb 17	Reo Motors Inc 1	18⅝ 19		18⅝ 19	18¾ 18⅞	18⅞ 19	18⅝ 19¼	4,000
5⅞ Jan 25	16⅞ Dec 28	10⅞ July 3	16¾ Jan 9	Republic Aviation Corp 1	13¼ 13½		13⅜ 13⅝	13¼ 13⅝	13¾ 14⅞	14½ 14⅞	12,100
3 July 13	5⅜ Jan 30	3⅜ May 21	6¼ Sep 24	Republic Pictures common 50c	4¾ 4¾		4⅞ 4⅞	4⅞ 4⅞	4¾ 5	4¾ 4⅞	3,500
8¾ Jun 30	11¾ Feb 1	9⅜ Jun 27	11⅜ Sep 21	$1 convertible preferred 10	*10⅜ 10⅝		10⅜ 10⅜	10⅜ 10⅜	10⅜ 10½	10¼ 10¼	1,100
23⅛ Jan 13	47½ Nov 20	35⅝ Jun 29	49½ Feb 2	Republic Steel Corp com No par	42¼ 42⅜		42¼ 42⅜	42⅛ 42⅞	42½ 42⅞	42⅛ 42¾	16,000
103 Jan 13	117½ Dec 30	111 July 19	118¾ Jan 5	6% conv prior pfd series A 100	*113½ 115		*113½ 115	*113½ 115	113¾ 113¾	*113½ 115	100
14¾ Jan 3	32⅜ Nov 24	27⅛ Jun 25	34⅞ May 9	Revere Copper & Brass com No par	29⅝ 29¾		29½ 30	29¼ 29⅝	29 29⅝	29½ 30	8,800
5 July 13	7⅝ Nov 24	6⅛ Jun 28	8⅝ Feb 5	Rexall Drug Inc 2.50	6⅜ 6½		6½ 6½	x6¼ 6⅜	6¼ 6⅜	6¼ 6⅜	9,300
20½ Jan 13	43¼ Dec 6	38¾ Jan 25	66¾ Sep 13	Reynolds Metals Co com No par	57¾ 57¾		57¼ 57¾	57½ 58¼	56 58¼	54 54⅞	10,000
100 Jan 3	150 Dec 18	139 Jan 25	240 Sep 13	5½% convertible preferred 100	*207 212		205½ 207	*206 206½	*200 212	*195 210	30
8¾ Dec 15	13½ Jan 23	8½ July 26	11½ Jan 29	Reynolds Spring Co 1	*8¾ 9		8¾ 8¾	8¾ 8¾	*8¾ 8⅞	8¾ 8¾	500
32 Dec 15	39⅞ Jan 7	31⅞ Jun 26	36 Jan 4	Reynolds (R J) Tob class B 10	33 33⅜		x32¾ 33¼	32⅝ 33⅛	32¾ 33¼	32½ 32⅞	11,200
39½ Dec 27	50 Jan 10	41 Jan 2	45 Mar 31	Common 10	*39 42		*38½ 42	*38½ 42	*38½ 42	*38½ 42	---
94½ Jan 5	99½ Mar 31	84 Nov 15	98½ Jan 23	Preferred 3.60% series 100	*85 87		*85 89	*85 86	84 84	85 85	200
104¾ Dec 9	108¾ Jun 2	103 July 9	108½ Mar 19	Preferred 4.50% series 100	103¼ 103¼		103 103¼	103¼ 103¼	103 103	103 103½	450
19 Jan 13	30 Dec 30	28 Jan 19	34½ Apr 16	Rheem Manufacturing Co 1	*31½ 32⅛		31¾ 31¾	31¼ 31½	31 31¼	31¼ 31½	700
37⅛ Feb 14	53⅝ Dec 30	50⅛ Apr 2	62¾ Sep 10	Richfield Oil Corp No par	56¾ 57		57 57⅞	57⅝ 58¼	57¼ 58	56¾ 57	3,800
15⅛ July 13	24½ Dec 11	23 Jan 10	32 Oct 5	Ritter Company No par	*26 26⅞		*26 26⅞	*26 26⅞	*26 26⅞	*26 26⅞	---
-- ------	-- ------	4⅞ Aug 21	6⅞ Oct 18	Roan Antelope Copper Mines new	*6¼ 6⅜		6⅛ 6¼	6⅛ 6¼	6⅛ 6⅛	6⅛ 6¼	3,200
19⅛ Mar 24	36 Dec 30	26½ Nov 8	42 Feb 17	Robbins Mills Inc 20	27½ 27½		28⅝ 29½	29¼ 29¾	29¾ 30	29½ 30	3,600
12 Jan 13	23⅜ Jun 22	16⅝ July 2	21½ May 4	Robertshaw-Fulton Controls 1	18 18⅛		18 18¼	17⅞ 18	17¾ 18	17⅞ 18	3,600
28 July 13	31⅞ Dec 27	31 Apr 3	34⅞ July 12	Rochester Gas & El Corp No par	32⅜ 32⅞		32¾ 32⅞	32¾ 32⅞	32⅝ 33	32⅝ 32⅝	2,100
60¾ Jan 13	107½ Nov 27	93⅞ Jan 30	160¼ Aug 29	Rohm & Haas Co common 20	*134½ 137½		136 136	137 137	137 137	*134 139	300
102 Mar 17	107 May 12	100 Aug 30	107 Feb 23	4% preferred series A 100	*100 103½		*100 103½	*100 103½	*100 103½	*100 103½	---
14½ Dec 19	19½ Feb 1	15⅝ Jan 11	20½ May 29	Ronson Art Metal Works Inc 1	18¾ 18¾		19 19⅜	18¾ 19	18¼ 18⅞	18⅛ 18½	5,200
18 July 13	23 Feb 28	20⅝ Jan 2	26⅛ Sep 13	Royal Typewriter 1	23⅝ 23¾		23⅝ 23⅞	23⅝ 23⅞	23⅝ 23⅞	23⅝ 23¾	2,500
43⅞ July 28	61 May 11	47½ Jan 3	63 Oct 17	Ruberoid Co (The) No par	*58 60		*58¼ 61	*58¼ 61	*58¼ 60	58 58	200
8 July 13	12⅜ Apr 1	8½ Jan 3	12¾ Feb 21	Ruppert (Jacob) 5	*11⅝ 12		*11½ 12	*11½ 11⅞	*11½ 13	11¾ 11¾	200

S

Range for Previous Year 1950 Lowest $ per share	Range for Previous Year 1950 Highest $ per share	Range Since Jan. 1 Lowest $ per share	Range Since Jan. 1 Highest $ per share	STOCKS NEW YORK STOCK EXCHANGE Par	Saturday Nov. 10 $ per share	Monday Nov. 12 $ per share	Tuesday Nov. 13 $ per share	Wednesday Nov. 14 $ per share	Thursday Nov. 15 $ per share	Friday Nov. 16 $ per share	Sales for the Week Shares
26⅝ July 12	39¼ Nov 24	29⅛ Nov 7	39⅛ Mar 9	Safeway Stores common 5	29⅜ 29¾		29⅞ 31⅛	30¼ 31	30⅛ 30⅜	30½ 31⅜	16,300
99⅝ Dec 22	99⅞ Dec 28	93½ Nov 16	101½ Jan 9	4% preferred 100	*94¼ 95		94 94¾	94¾ 95¼	94 94¼	93½ 94½	610
34 Mar 24	55 Nov 20	41 Apr 4	57 Sep 18	St Joseph Lead Co 10	51⅜ 51⅜		51⅜ 52	50⅜ 51	51⅛ 52	50½ 50¾	3,700
18¾ Dec 7	23⅜ Oct 9	19¾ May 23	24⅜ Nov 14	St Joseph Light & Power Co No par	23⅜ 23⅜		23⅜ 23⅞	24⅛ 24⅜	24 24⅛	*23¾ 24¼	4,300
9⅞ Jun 27	24¼ Dec 21	21⅝ July 2	32⅞ Oct 8	St L San F Ry Co com vtc No par	27 27¾		27⅛ 27¾	26⅞ 27⅝	27¼ 27¾	26⅞ 27½	16,200
42¼ Jun 30	62¼ Dec 21	57 Jun 29	71⅞ Oct 6	Preferred series A 5% vtc 100	62½ 63¾		62¾ 63½	63¾ 63¾	63¼ 63½	63 63	2,200
128 Jan 26	240 Dec 8	205 Apr 5	320 May 11	St Louis Southwestern Ry Co 100	*228 260		238 238	*222 252	*222 252	*230 260	20
93 Jan 24	140 Oct 3	122 Apr 11	148 Jun 11	5% non-cum preferred 100	*136 147		*136 147	*136 147	*136 147½	*136 148	---
7⅝ July 13	12½ Dec 29	11½ Jan 10	18⅞ Sep 10	St Regis Paper Co common 5	17⅛ 17⅜		17 17½	17 17⅛	17 17⅛	17 17⅛	17,400
85 Apr 6	96 Oct 4	89¼ Jun 12	96 Feb 19	1st pfd 4.40% series A 100	*92½ 94		*92½ 94½	92½ 92½	*92½ 94	*92½ 94	10
20⅜ Sep 4	21⅞ Sep 6	20 Nov 7	22⅝ Sep 19	Sangamo Electric Co 10	*20 20½		20 20¼	*20 20½	20½ 20½	20½ 20½	400
12⅞ Jan 13	20½ May 24	17⅜ July 10	21¾ Jan 9	Savage Arms Corp 5	18⅜ 18½		18 18⅛	18 18¼	18⅜ 18⅜	*18⅛ 18⅜	1,100
23⅝ Sep 1	39⅞ Dec 20	31¾ July 2	41½ Jan 31	Schenley Industries Inc 1.40	33 33⅛		32½ 33	32⅝ 33¼	32½ 32⅞	32¼ 33	11,100
38¼ Aug 1	47½ Nov 25	41 Mar 30	59 Sep 21	Scott Paper Co common No par	49⅜ 49½		49 50	48 49	48½ 49	48½ 49	5,600
94 Feb 6	101⅛ Sep 21	88 Jun 27	102 Feb 26	$3.40 preferred No par	*88½ 90		89½ 89½	*89 90	89 89	89 89	40
105½ Feb 20	112¼ Sep 18	99 Nov 1	108 Jun 11	$4 preferred No par	*99¼ 100⅞		100⅞ 100⅞	*99½ 101	*99½ 101	*99½ 101	20
28 Jun 30	33½ Dec 27	31 July 2	38 Jan 8	Scovill Mfg Co common 25	*33 33¼		33 33	32⅞ 33¼	32½ 33	32⅞ 33	1,600
84½ Jan 9	96 Oct 17	87 Jun 13	95 Feb 7	3.65% preferred 100	*88⅝ 90		*88⅝ 90	*88⅝ 89¾	89¾ 89¾	*89 89¾	20
104 Jan 7	115 Nov 24	109 Nov 7	123 Jan 12	4.30% conv preferred 100	*108 112		*109 112	*109 112	*109 112	*109 112	---
12⅝ July 12	16 Mar 27	13⅝ Jan 2	15 Mar 2	Scranton Elec Co (The) com 5	14⅜ 14⅜		14⅜ 14⅜	14¼ 14¼	14¼ 14⅜	14⅛ 14⅜	1,800
-- ------	-- ------	101½ Nov 13	104 Sep 5	4.40% preferred 100	*101½ 103		*101½ 103	*101½ 103	*101½ 102	*101½ 102	10
86½ Jan 5	92 Mar 2	75 Oct 10	89½ Feb 14	3.35% preferred 100	*76¾ 78½		*77 78½	*77 78½	*77 78½	*77 78½	---
20 Jan 3	50 Dec 22	47 Jun 29	66 Oct 4	Seabd Air Line RR Co com No par	60 60		60 60⅝	61 62⅜	62⅞ 63⅝	62 63	5,900
60 Jan 3	83½ Nov 20	76 July 19	87 Feb 16	5% preferred series A 100	*79 81		*79 81	*79 81	80¾ 80¾	*79 81	100
16⅛ July 26	21⅜ Feb 2	17½ Jan 3	19⅞ Nov 15	Seaboard Finance Co 1	*19¼ 19½		19⅜ 19⅜	19½ 19⅝	19½ 19⅞	19⅝ 19¾	2,500
47½ Jan 25	82 May 11	74 Mar 14	103¼ Sep 18	Seaboard Oil Co of Del No par	*95 97½		96½ 96½	*95 97	96 96	95 95	300
10⅛ Jan 31	17¾ Dec 27	13¾ July 19	22½ Jan 15	Seagrave Corp 5	*14¾ 15¼		*14⅝ 15	*14⅝ 15	15 15	*14⅝ 15¼	100
40 July 17	55 Nov 24	51½ Jan 25	58 Feb 14	Sears Roebuck & Co No par	55½ 56		55⅞ 56¼	56 56¾	56⅝ 56⅞	56⅛ 56½	12,000
14⅛ July 28	20 May 20	16⅛ Jan 8	18⅞ Aug 14	Seeger Refrigerator Co 5	*17¼ 17¾		17⅜ 17½	17½ 17½	17⅝ 17⅞	17⅞ 18	1,200
5¼ Jan 3	13⅜ Nov 30	11 July 2	16⅞ May 4	Seiberling Rubber Co 1	*12⅛ 12⅜		12¼ 12⅝	12⅛ 12⅜	12⅜ 12⅜	12¼ 12¼	1,400
8½ Nov 6	14¼ May 31	8¼ July 2	11½ Jan 4	Servel Inc common 1	8½ 8⅝		8⅜ 8½	8⅜ 8½	8⅜ 8½	8⅜ 8½	5,500
88 Dec 29	95½ May 17	75 Nov 15	90 May 25	$4.50 preferred No par	*74 76		*74 76	75½ 75½	75 75	*73½ 75⅜	110
24½ Jun 27	33¼ Dec 30	29¾ Jun 25	36¼ Sep 13	Shamrock Oil & Gas 1	31⅜ 31⅝		31⅜ 31⅜	31 31	31¼ 31¼	31⅛ 31¼	2,000
28½ Sep 27	34¾ Oct 3	32⅞ Jan 2	50¼ May 9	Sharon Steel Corp No par	42 42⅛		42 42¼	41¾ 42¼	41⅝ 41⅞	41½ 41⅞	4,900
33 July 25	46¾ Aug 28	37 Jan 25	49⅜ May 9	Sharp & Dohme common No par	41¾ 41¾		41⅞ 42	41¾ 42	41¼ 41⅞	40 41	3,600
105½ Feb 14	108⅞ Apr 6	98 Nov 16	108 Jan 9	$4.25 cum preferred No par	*98½ 99½		99¼ 99½	*98½ 99½	*98½ 99½	98 98	110
8¾ July 12	18¼ Oct 2	8⅝ Nov 13	12⅜ Feb 19	Shattuck (Frank G) No par	8¾ 8⅞	STOCK EXCHANGE CLOSED	8⅝ 8⅞	8⅞ 9	*8⅞ 9¼	9 9	1,200
15½ Jan 7	24 Nov 10	23 Jan 2	31½ Aug 10	Sheaffer (W A) Pen Co 5	*26½ 28		*26 28	*26 27	*26⅛ 27	27 27	100
34½ Jan 25	56⅛ Oct 23	51 Mar 15	70¾ Sep 6	Shell Oil Corp 15	64 64½		63½ 64¼	63¼ 64	63¼ 63⅞	63⅛ 63¼	5,500
11⅛ Dec 14	14⅛ Oct 3	12¾ Jan 2	17⅞ Mar 19	Sheller Mfg Corp 1	*13⅞ 14		13⅞ 14	*13½ 14⅛	14 14	x13¾ 13¾	500
6¼ Jan 13	11 Dec 26	8½ Jun 29	12½ Sep 5	Sheraton Corp of America 1	*10½ 10¾		10¾ 10¾	10⅝ 10¾	10¾ 10¾	10¾ 10¾	1,200
2⅝ Mar 31	4⅞ Dec 29	3⅜ July 3	6 Jan 8	Silver King Coalition Mines 5	4 4		4¼ 4¼	4⅛ 4⅛	4⅛ 4¼	4 4	900
24½ July 12	35 Oct 17	29⅛ July 2	35 Feb 17	Simmons Co No par	31½ 31½		31¾ 31⅞	31⅞ 32	31¾ 31¾	*31⅝ 32	800
29⅞ Mar 21	42½ Nov 10	41¼ Jan 8	53½ Feb 5	Simonds Saw & Steel No par	49¼ 50	ARMISTICE DAY	49¼ 49¼	*49 50	50 50	50¾ 50¾	500
21⅞ Feb 15	34⅞ Dec 30	x34¼ Jan 11	46¼ Sep 10	Sinclair Oil Corp No par	42⅞ 43¼		x41¾ 42⅜	41⅝ 42	41¾ 42	41⅜ 41¾	17,200
62½ July 13	75 Dec 30	75 Mar 14	95¼ Oct 17	Skelly Oil Co 25	87 87		86 86	86¼ 86¼	85⅞ 85⅞	*85½ 86½	500
29½ Jan 3	33¼ Oct 18	31 Jan 25	38¾ Feb 16	Sloss-Sheffield Steel & Iron 20	33 33		*33 34	*33½ 34	*33½ 34½	*33 34¼	100
28⅞ July 13	36⅛ May 29	32¼ Mar 28	39⅝ May 8	Smith (A O) Corp 10	36 36⅜		36 36¼	36¼ 36¼	36½ 36⅞	35¾ 36½	2,900
17½ July 13	25 Jan 12	16½ Oct 26	23⅜ Feb 5	Smith Alexander Inc 20	17¼ 17¼		17¼ 17⅝	x17 17⅛	16¾ 17¼	16½ 17	5,400
76 Dec 28	68 Mar 8	67 Aug 1	80½ Feb 23	3½% preferred 100	*66 68		*66 68	*66 68	*65½ 67	*65½ 67	---
88 Aug 3	102 Feb 23	75¼ Nov 16	84 Feb 5	4.20% preferred 100	*76½ 80		79½ 79½	77 78	*75 79	75¼ 77	120
14⅝ Jan 4	22⅝ May 26	19½ Jun 25	25½ Apr 19	Smith & Corona Typewriters No par	*21¼ 21½		21¼ 21½	21⅞ 21⅞	*21⅛ 22	21½ 21½	500
16 Feb 14	25⅞ Nov 24	25⅛ Mar 15	37¼ Sep 11	Socony Vacuum Oil Co Inc 15	33⅞ 34		33¾ 34⅛	34 34¼	34⅛ 34⅜	34 34⅜	23,700
106 Jan 20	118½ May 24	111½ Apr 3	143⅛ Sep 14	Solvay American Corp 4% pfd 100	*127 129		*127 131	*127 129	127 127	*126 129	100
3½ Jun 29	5⅛ Dec 30	4⅜ Apr 24	6 Oct 9	South Amer Gold & Platinum 1	4¾ 4⅞		4⅞ 5	4⅞ 4⅞	4⅞ 4⅞	4¾ 4¾	4,300
7¾ July 25	11 Jan 28	7⅝ July 2	9¼ Jan 8	South Carolina E & G Co com 4.50	8½ 8½		8½ 8½	8½ 8⅝	8½ 8⅝	8½ 8⅝	6,200
50⅞ Dec 22	53¼ Apr 14	48 Aug 16	52½ Jan 5	5% preferred 50	*49 49¾		*49 49¾	*49 49¾	*49 49½	*49 49½	---
38⅛ Jan 3	55½ Dec 30	53½ Jan 17	73 Aug 28	South Porto Rico Sugar com No par	*62 63½		*62½ 63½	*63 63¾	63¾ 63¾	63½ 63¾	300
39¾ Sep 28	45 Feb 1	39 Nov 16	45 Jan 18	6% preferred 25	*39½ 41		*40 41	40 41	*39½ 42½	39 39½	500
31⅛ Dec 6	36¾ Jun 12	32¼ Jun 26	35¼ Mar 9	Southern California Edison 25	*33⅞ 34⅛		34 34¼	33⅞ 34⅜	34 34¼	34 34¼	3,900
10¼ July 12	13¾ Mar 16	10⅞ Jun 29	12¼ Jan 30	Southern Co (The) 5	11⅞ 12		11⅞ 12	11⅞ 12	11⅞ 12	11⅞ 12	15,600
18⅝ Dec 18	23¾ May 25	19⅛ Jan 2	22⅜ Aug 30	South Indiana Gas & Elec No par	*21 21½		*21¼ 21¾	21¼ 21⅜	21¼ 21¾	21⅛ 21¼	1,500
30½ July 12	40 Apr 11	35⅜ Jan 2	51 Nov 16	Southern Natural Gas Co 7.50	49½ 49⅞		50⅛ 50½	50⅜ 50½	50½ 50½	50⅝ 51	1,700
49 Jun 27	67¼ Dec 21	58⅜ Nov 8	74⅜ Feb 5	Southern Pacific Co No par	59⅝ 59⅞		59¼ 59¾	59½ 59⅞	59⅞ 61⅜	61 62⅜	18,000
32¾ Feb 11	51¾ Dec 27	46¾ July 2	64 Feb 9	Southern Railway common No par	50⅞ 51⅛		x49¾ 50¼	49½ 49¾	50 50	49¾ 50¼	3,000
63¾ Jun 29	70 Dec 26	64 July 5	75⅞ Feb 10	5% non-cum preferred 100	*66½ 67		x65½ 65½	65 65	*64½ 65½	64¾ 64¾	500
58½ Jun 28	67¾ Dec 27	x64½ Sep 12	75⅛ Mar 9	Mobile & Ohio stk tr ctfs 100	*67½ 68		*67½ 68	*67½ 68	*67½ 68	*67½ 68	---
10¼ July 12	14¾ Oct 13	13½ Jan 2	17⅛ Oct 9	Spalding (A G) & Bros Inc 1	16¼ 16⅜		*16 16⅜	*16 16¼	16 16	*15½ 16	600
4½ Jan 3	10¼ Feb 15	5½ Jun 25	7⅝ Jan 29	Sparks Withington Co No par	5¾ 5⅞		5¾ 5⅞	5⅝ 5⅞	5¾ 5¾	5¾ 5¾	5,100
5 Apr 5	7½ Oct 6	5 May 24	9½ Oct 4	Spear & Co common 1	8½ 8½		8⅝ 8⅞	9⅛ 9⅛	*8⅞ 9⅛	8⅞ 8⅞	1,000
60 Jan 3	81 Oct 17	77 Jan 30	100 Nov 9	$5.50 preferred No par	*97 104		*96 104	*96 104	100 100	100 100	120
-- ------	-- ------	-- ------	-- ------	Spencer Chemical Co 6	-- --		-- --	42½ 43	42½ 42½	42⅞ 43	1,100
-- ------	-- ------	-- ------	-- ------	4.50% cum preferred 50	-- --		-- --	52¾ 53	52¾ 53	53 53	310
99½ Dec 28	101¼ Nov 15	100 Jan 3	105 Mar 5	4.60% preferred 100	*101 102½		101 101	*100 101½	*100 101½	*99½ 100¾	100
20½ Jun 26	26 Dec 28	25½ July 12	29⅝ Feb 13	Spencer Kellogg & Sons	*26 26¼		26 26	26½ 26½	26½ 26½	26¼ 26⅝	1,400
25⅞ Jan 3	33½ Dec 18	26¾ Jun 29	36⅞ Oct 13	Sperry Corp (The) 1	33 33⅛		33 33½	33⅛ 33⅜	33⅛ 33¼	33 33¼	4,400
8½ Mar 30	13⅜ Dec 28	9¾ Jun 29	14⅞ Feb 9	Spiegel Inc common 2	10¼ 10¼		10¼ 10½	10⅜ 10⅜	10½ 10⅝	10½ 10½	4,100
66¼ Aug 1	85 Sep 25	67¼ Nov 8	81 Feb 9	Conv $4.50 pfd (stamped) No par	*67½ 68½		*67⅝ 68½	*67¾ 68½	68½ 68½	*68 69	50
15⅛ July 5	21¼ Dec 11	19½ Jan 2	29⅜ Sep 10	Square D Co 5	26¼ 26¼		26 26¼	26⅛ 26¾	26¼ 26¼	26⅛ 26⅝	2,900
-- ------	-- ------	21½ Nov 8	29⅝ Aug 2	Squibb (E R) & Sons com 50c	22⅛ 22¼		22 22⅞	22 22½	21½ 22¼	21¾ 22⅜	14,400
108⅛ Jan 25	113 Nov 30	100 Jun 15	109¼ Jan 30	$4 preferred No par	*102 102⅜		102 102	*101 102	101 101	*99½ 101	170
20 July 13	24½ Oct 23	21½ Jun 29	26½ Feb 8	Standard Brands Inc com No par	22⅛ 22¼		x21½ 21¾	21½ 21⅞	21½ 21¾	21½ 21¾	5,400
89¾ Jan 31	96¾ May 24	82¾ Oct 13	96 Mar 1	$3.50 preferred No par	84¼ 84¼		83¾ 83¾	83¼ 83¾	83 83¾	*83 83½	400
-- ------	-- ------	10½ May 24	14¾ Sep 13	Standard Coil Products Co Inc 1	12¼ 12½		12¼ 12½	12⅜ 12⅝	12¼ 12⅜	12⅜ 12½	2,600
4⅞ July 13	10⅝ Dec 8	8⅛ Jun 29	13¾ Feb 1	Stand Gas & Elec Co com No par	9½ 9⅞		9⅜ 10⅛	9¾ 10	9⅞ 10	10 10	6,200
47⅛ Jan 3	77¾ Mar 27	64⅛ July 2	78½ Feb 1	$4 preference No par	69½ 70¾		70¾ 71¾	70¾ 71¼	71¼ 71⅜	70½ 71¼	3,600
121 July 13	160 Mar 22	135 Jun 29	160 Feb 8	$6 prior preferred No par	*142 143¾		143 143¼	143 143	144 144	*143 145	500
136 July 13	174 Mar 22	157 July 5	172¼ Oct 15	$7 prior preferred No par	162¼ 162¼		162¾ 163	162⅜ 164	163¾ 164¼	162½ 163⅜	2,100

For footnotes see page 22.

NEW YORK STOCK RECORD

Range for Previous Year 1950 Lowest $ per share	Range for Previous Year 1950 Highest $ per share	Range Since Jan. 1 Lowest $ per share	Range Since Jan. 1 Highest $ per share	STOCKS NEW YORK STOCK EXCHANGE Par	Saturday Nov. 10 $ per share	Monday Nov. 12 $ per share	Tuesday Nov. 13 $ per share	Wednesday Nov. 14 $ per share	Thursday Nov. 15 $ per share	Friday Nov. 16 $ per share	Sales for the Week Shares
					LOW AND HIGH SALE PRICES						
— ———	— ———	44 Mar 13	55⅛ Sep 10	Standard Oil of California ... No par	49¾ 50⅛		49¾ 50½	49⅞ 51	50⅛ 51½	50⅝ 51½	11,800
42⅛ Feb 14	60⅜ Dec 30	59 Apr 2	78¼ Oct 17	Standard Oil of Indiana ... 25	71⅜ 71⅞		71⅝ 72	71¾ 72½	72 72⅜	71¼ 71⅞	8,700
— ———	— ———	58⅞ Jun 13	72¼ Nov 2	Standard Oil of New Jersey ... 15	68⅝ 68⅞		69 69⅜	69 69⅝	69½ 69⅞	68⅞ 69¾	27,400
25⅜ Jan 4	35 Dec 30	33⅝ Mar 15	47¾ Oct 8	Standard Oil of Ohio common ... 10	42 42⅛	STOCK EXCHANGE CLOSED	41¾ 42⅛	41½ 41⅞	41½ 41⅞	41 41⅝	73,700
— ———	— ———	7/16 Nov 8	⅝ Nov 7	Rights "when issued"	11/16 ¾		9/16 11/16	7/16 11/16	⅜ 11/16	7/16 ½	306,200
100 Dec 18	104 Aug 17	96⅞ July 30	105⅞ Mar 9	3¾% preferred series A ... 100	*97⅜ 98⅝		97¼ 97⅜	97¼ 97¼	*96 97	*96 97	400
— ———	— ———	14 Jun 25	17¼ Oct 19	Stand Ry Equip Mfg Co ... 1	*16⅜ 16¾		x15¾ 16⅛	15⅝ 15½	15¼ 15¼	15 15⅛	2,100
18⅛ July 13	26 Oct 23	20 July 2	25¼ Apr 18	Standard Steel Spring common ... 1	23⅞ 24	ARMISTICE DAY	24 24⅛	24 24⅛	24 24⅛	x23¼ 23⅝	5,300
48 Jan 6	54⅛ Nov 28	50¼ July 9	56⅞ Feb 13	4% convertible preferred ... 50	54⅝ 54⅝		54¾ 54¾	*54 55¼	54 54	*53¼ 54⅛	300
26⅛ Mar 1	40 Dec 29	37⅛ Jun 29	44⅛ Feb 16	Starrett (The) L S ... No par	*40½ 42		40¾ 40¾	40¼ 40¼	40 40	*39¾ 41	300
12½ July 14	16 Sep 28	13½ July 16	15½ Feb 3	Sterchi Bros Stores Inc ... 1	*14⅛ 14½		14⅛ 14⅝	*14⅛ 14½	*14⅛ 14½	*14⅛ 14½	400
34 July 12	39⅝ Feb 10	36⅝ Jan 2	47¾ Oct 3	Sterling Drug Inc common ... 5	40½ 41		41⅜ 42	x41¼ 41½	41¼ 41½	40¾ 41¾	3,400
98 Feb 21	103½ Nov 24	90 Jun 28	104¼ Jan 4	3½% preferred ... 100	*94 96		*95 96	*95 96	95½ 95½	95½ 95½	100
30⅝ Apr 27	48½ Dec 18	39⅛ Apr 11	49⅜ Jan 17	Stevens (J P) & Co Inc ... 15	40½ 40¾		40¾ 40¾	40⅝ 40¾	40⅝ 41	41 41⅞	2,800
12 Jan 3	21⅜ Apr 21	15⅝ Jan 2	20 Sep 20	Stewart-Warner Corp ... 5	17⅞ 18⅛		18¼ 18⅜	x18 18⅛	18 18⅛	17⅞ 18	3,000
10⅜ Jun 27	18 Nov 24	14⅜ Jun 28	20½ Feb 8	Stokley-Van Camp Inc common ... 1	16⅝ 16⅝		16⅛ 16⅝	16⅛ 16¼	16⅛ 16⅜	16¼ 16⅝	2,700
16⅝ July 5	20⅜ Sep 28	16¾ Oct 19	18¾ Mar 2	5% prior preference ... 10	16¾ 16¾		*16¾ 17	*16¾ 17	16⅞ 16⅞	*16¾ 17	200
16⅝ July 13	23⅞ Apr 27	19⅛ Jan 2	25⅜ Apr 14	Stone & Webster ... No par	23⅞ 23⅞		23⅞ 24⅜	24⅜ 24⅝	24⅝ 24⅞	24½ 24⅞	7,500
25¼ July 17	36⅛ Oct 7	25½ July 30	35¼ Mar 7	Studebaker Corp ... 1	31 31⅛		31 31⅜	31 31¼	31⅝ 31⅞	31 31⅝	29,200
38⅛ July 13	71 Mar 7	42 Jan 10	67 Oct 9	Sunbeam Corp ... No par	59⅞ 59⅞		60 60	*59¾ 60¾	60 60	*58½ 60	300
8⅛ July 17	11⅜ Nov 24	10¼ Jun 29	12⅞ May 2	Sun Chemical Corp common ... 1	10⅜ 10⅜		10½ 10¾	10½ 10½	10⅜ 10⅝	10⅜ 10½	2,700
93½ Dec 1	101 Apr 18	96 Apr 4	99 Feb 7	$4.50 series A preferred ... No par	*96 98		*96 98	97¾ 97¾	*96½ 98	*96½ 98	10
55⅛ Feb 15	72½ Oct 25	67⅛ Jan 4	93 Nov 1	Sun Oil Co common ... No par	89 89⅞		x81 82	82¾ 82¾	82¾ 83	*83⅜ 86	1,700
116½ Oct 10	x122 Jan 9	115⅜ Nov 14	119½ Jan 5	Class A 4½% preferred ... 100	*115½ 116¾		*115½ 117	115⅝ 115½	*115⅝ 117	115⅜ 115⅜	80
10½ Jan 25	17⅞ Dec 19	17½ Jan 10	24⅛ Sep 10	Sunray Oil Corp common ... 1	21¼ 21⅜		20⅞ 21¼	20¾ 21	20¾ 20⅞	20⅝ 20⅞	15,800
16¾ Jan 30	24⅛ Oct 18	21¼ Oct 23	24⅜ Jan 29	4½% preferred series A ... 25	*22¼ 22¾		22¼ 22¼	22⅛ 22⅛	*21¾ 22¼	21¾ 21¾	2,100
14⅞ July 12	22⅛ Dec 19	21⅞ Jan 8	29 Sep 10	5½% conv 2nd pfd ser 1950 ... 20	23⅜ 23⅜		23⅛ 23⅛	22¾ 22¾	23 23	*22¾ 23⅛	1,500
49 July 13	63¾ Apr 11	56 Jan 10	67½ Oct 9	Sunshine Biscuits Inc ... 12.50	*62 63		62½ 62½	62½ 62¾	63 63⅜	*63 63⅛	800
8¼ July 12	11⅞ May 11	10 Jun 26	15 Jan 18	Sunshine Mining Co ... 10c	10½ 10½		10⅜ 10⅝	10½ 10⅝	10¾ 10¾	10⅝ 10¾	4,000
198 Jan 3	370 Nov 14	355 Mar 14	570 Sep 20	Superior Oil of California ... 25	530 530		*520 530	525 525	530 535	540 540	600
9¾ Mar 30	17½ Dec 30	16⅛ Jun 29	24¼ Feb 5	Superior Steel Corp ... 50	22½ 23		22¼ 22⅞	22⅛ 22⅝	22⅛ 22⅝	22⅛ 22½	8,700
— ———	— ———	23 Jun 25	28½ Aug 13	Sutherland Paper Co common ... 5	*24⅛ 24¾		24¼ 24⅜	x23⅝ 24	23¾ 24	23½ 24	2,000
— ———	— ———	101¾ Jun 26	110½ Oct 5	4.40% preferred ... 100	109 109		108¼ 109¼	*108 109	*108 110	*108 110	90
9⅝ July 11	13 Apr 4	10⅜ July 24	13¾ Jan 18	Sweets Co of America (The) ... 4.16⅔	*11⅛ 11¼		11⅛ 11⅛	*11 11¼	*11 11¼	11¼ 11¼	200
33½ Jan 20	40⅝ Oct 5	32 Jun 28	40 Jan 8	Swift & Co ... 25	33¼ 33¾		33⅛ 33⅝	33⅛ 33⅜	33⅜ 33⅜	33⅛ 33⅛	3,700
9⅛ Jan 3	15⅝ Mar 6	13¼ Jan 2	17⅞ Oct 6	Swift International Ltd ...	*15 16		*15½ 16	*15½ 16	*15½ 16	15½ 15⅛	100
18¼ July 13	26⅝ Apr 18	23¾ Jan 2	39 Sep 19	Sylvania Elec Prod Inc com ... No par	32⅝ 33¼		32¾ 33¼	32⅞ 33⅜	32⅞ 33⅜	33 33¼	11,500
79 Jan 4	88⅝ May 31	86 Jan 2	95½ Mar 1	$4 preferred ... No par	*88¾ 89		89 89	88½ 88¾	88¾ 88¾	88½ 88¾	520
5½ Jan 3	10½ Oct 26	7¼ July 2	10⅜ May 3	Symington Gould Corp ... 1	7½ 7⅝		7¼ 7½	7¼ 7⅜	7¼ 7⅜	7⅜ 7⅜	5,300
				T							
11⅛ July 11	15 Nov 17	12⅛ July 2	14 Feb 21	Talcott Inc (James) ... 9	*13⅛ 13⅝		13¼ 13¼	*13¼ 13⅜	13¼ 13¼	*13¼ 13⅜	200
4½ Nov 30	7½ Apr 18	4⅛ July 9	6⅜ Sep 18	Telautograph Corp ... 5	*5⅛ 5⅜		*5⅛ 5⅜	*5⅛ 5½	5⅛ 5⅛	5 5	200
17 Jan 3	25⅞ Dec 29	25 Jan 2	40 Oct 4	Tennessee Corp ... 5	35 35		35 35¼	35 35½	36⅛ 36¾	36⅜ 36¾	3,200
— ———	— ———	44¾ Jun 25	59¾ Sep 13	Texas Co ... 25	54¼ 54½		54⅛ 54½	54⅛ 54½	54⅛ 54¾	54 54⅜	15,700
15⅛ Jan 13	24⅝ Oct 17	23¼ Jan 2	29¾ Oct 18	Texas Gulf Producing Co ... 10	27 27⅛		27 28	27½ 27¾	27⅛ 27½	x26¾ 27	5,700
63⅝ July 13	97½ Nov 25	90¾ Mar 15	119 Oct 1	Texas Gulf Sulphur ... No par	106¾ 106¾		107½ 109	107 107⅞	104 105	103¼ 105	3,800
26¼ Feb 16	39⅝ Nov 24	34⅞ Mar 7	49 Oct 3	Texas Pacific Coal & Oil ... 10	44⅝ 44¾		44¼ 44¾	44½ 44⅞	44½ 44⅞	43¾ 44¼	2,700
53 July 17	89½ Sep 22	80 Jan 10	188 Oct 30	Texas Pacific Land Trust— Sub share certificates ... 1	163 166		163 166½	160 162	159½ 161¾	154 157	6,400
44 Feb 14	85 Nov 17	76¼ Jan 25	103½ Mar 10	Texas & Pacific Ry Co ... 100	*88 90		*88 89½	89½ 89½	*88 90	89¾ 90	400
— ———	— ———	24¾ Jun 5	33⅝ Nov 5	Texas Utilities Co ... No par	32⅞ 32⅞		32½ 32¾	32¼ 32¾	32¾ 32⅞	32⅝ 32⅞	8,900
10 Jun 30	19⅜ Dec 27	16⅛ July 19	23½ Mar 7	Textron Inc common ... 50c	16⅞ 16⅞		16⅝ 16⅞	16⅝ 16¾	16¾ 17⅛	17 17⅛	5,200
14 Jun 30	21¼ Dec 26	17 July 18	23⅜ Mar 7	$1.25 conv preferred ... No par	*17¾ 18¼		17¾ 18	17¾ 17¾	*18 18¼	18 18	500
7¼ Jan 3	14 Apr 1	11 Jun 28	16¾ Oct 1	Thatcher Glass Mfg Co common ... 5	14⅝ 14⅝		14⅝ 14⅞	15 15	14⅞ 14⅞	*15⅛ 15¼	1,200
30¼ Jan 3	43 Apr 1	35¼ July 23	47½ Oct 18	$2.40 conv preference ... No par	*40⅛ 40⅞		40⅞ 40⅞	40¾ 41	40¾ 41	*40¼ 41½	490
12⅝ July 3	13¾ Sep 18	13¼ Sep 27	18½ Jan 8	The Fair ... No par	*15½ 15¾		*15½ 15¾	*15½ 15¾	*15½ 15¾	*15½ 15¾	---
5⅜ Jan 3	9⅛ Oct 20	8¼ Jan 2	11⅞ Sep 10	Thermoid Co common ... 1	10⅞ 11⅛		10⅝ 11¼	10¾ 11	11⅛ 11¼	10⅞ 11¼	3,200
36¾ Jan 4	42¼ Oct 20	40 Mar 13	46½ Oct 16	$2.50 convertible preferred ... 50	*45 46½		45¼ 45¼	*45¼ 46½	*45¼ 46½	*45¼ 46⅞	50
3⅜ Jan 8	5¾ Dec 30	3½ Jun 19	6⅝ Jan 2	‡Third Avenue Transit Corp ... No par	*3⅝ 4⅛		3⅝ 3⅝	*3⅝ 4	3⅝ 3¾	*3⅝ 3⅞	700
5½ July 13	8¾ Oct 25	7 Feb 1	11⅝ Mar 7	Thompson (J R) ... 15	7⅞ 7⅞		7⅝ 7⅝	*7¾ 8	7⅝ 8	8 8½	1,500
32 Dec 8	42½ Dec 18	33⅛ Apr 4	47¾ Oct 4	Thompson Products Inc com ... 5	44 44		43¾ 44	44¼ 44½	44⅝ 45	44¼ 45⅛	3,900
94½ Jan 4	103 Nov 24	93½ Oct 17	103 Jan 5	4% preferred ... 100	*93½ 95		*93½ 95	95 95	*94 96	*94 96	40
2⅝ Nov 10	5⅛ Feb 6	2½ Jun 21	4¼ Jan 3	Thompson-Starrett Co com ... No par	2⅞ 2⅞		2⅝ 2⅝	2⅝ 2¾	2¾ 2¾	2¾ 2¾	1,500
35 Nov 6	42⅝ Feb 6	25 Nov 7	35⅜ Feb 1	$3.50 preference ... No par	*24⅝ 25¾		*24¼ 26¾	*24⅜ 26⅜	*24 26⅝	*24½ 26⅝	---
22 Jan 3	38⅛ Dec 28	31⅝ Mar 29	44⅛ Sep 21	Tide Water Associated Oil ... 10	40⅝ 41		39½ 40¼	39¾ 40	39½ 40	39¼ 39⅞	3,900
13⅝ Jun 27	20¼ Nov 24	18¼ Jun 29	25¼ Mar 3	Timken-Detroit Axle ... 5	19⅛ 19⅜		19 19¼	18⅝ 19	19 19⅛	19¼ 19½	2,500
33⅛ July 14	44¾ Nov 15	43 Jun 29	51¾ Sep 19	Timken Roller Bearing ... No par	47½ 48¼		49¼ 50	49¾ 50¼	50 50⅝	x49¼ 49⅞	8,000
9⅛ Dec 18	10 Dec 30	x9⅜ Jan 4	10¾ Sep 26	Toledo Edison Co (The) ... 5	10½ 10⅝		10½ 10⅝	10½ 10⅝	10½ 10⅝	10½ 10⅝	4,500

Range for Previous Year 1950 Lowest $ per share	Range for Previous Year 1950 Highest $ per share	Range Since Jan. 1 Lowest $ per share	Range Since Jan. 1 Highest $ per share	STOCKS NEW YORK STOCK EXCHANGE Par	Saturday Nov. 10 $ per share	Monday Nov. 12 $ per share	Tuesday Nov. 13 $ per share	Wednesday Nov. 14 $ per share	Thursday Nov. 15 $ per share	Friday Nov. 16 $ per share	Sales for the Week Shares
					LOW AND HIGH SALE PRICES						
14⅛ July 13	19⅝ Dec 30	16¼ Jan 23	22⅜ Aug 14	Transamerica Corp ... 2	20 20¼		20⅛ 20½	20⅛ 20⅞	20⅝ 21⅛	20⅝ 20¾	13,900
15⅜ Jun 29	25¾ Dec 27	19 Jun 29	27⅞ Feb 2	Trans World Airlines Inc ... 5	21⅜ 22¾		22 22⅝	22⅛ 23⅛	22½ 23⅛	22 22½	14,600
15 Mar 7	22 Nov 13	20 July 3	28⅞ Aug 8	Transue & Williams Steel ... No par	*26 27		27 27¼	27 27	26⅝ 26⅞	x25¼ 25¼	600
8⅜ July 13	11⅜ Jun 12	10⅝ Apr 2	15 Sep 21	Tri-Continental Corp common ... 1	13⅝ 13¾	STOCK EXCHANGE CLOSED	13⅝ 13¾	13⅝ 13¾	13¾ 13⅞	13½ 13⅞	13,400
104¼ Jan 3	110½ May 17	102½ Jun 26	110½ Feb 2	$6 preferred ... No par	*107¾ 108		107¾ 108	108 108	108⅛ 108¼	108⅛ 108⅜	520
10 Jan 3	17½ Dec 29	15 Apr 25	24 Nov 14	Truax-Traer Coal Co ... 5	22⅞ 23⅜		22½ 23½	23½ 24	23¼ 23⅝	22¼ 23⅛	17,100
18⅛ July 17	25½ Jan 6	17½ Jun 28	24⅜ Feb 9	20th Century Fox Film com ... No par	21⅝ 21⅝		21½ 21⅞	21¾ 22¼	22¼ 22⅜	21⅞ 22¼	7,600
8¼ Jan 5	13⅛ Apr 13	7⅜ Nov 8	13⅞ Jan 16	Twin City Rap Transit com ... No par	7½ 7⅝	ARMISTICE DAY	7½ 7½	7½ 7⅝	7⅝ 7¾	7¾ 7⅞	5,100
29¼ Jan 18	39 Apr 13	27 Nov 8	41 Jan 16	5% conv prior preferred ... 50	28 28		*27¾ 28¼	*27¾ 28	27½ 27½	27½ 27½	240
4¾ Jan 3	9½ Oct 2	8⅝ Jan 6	12⅛ Oct 8	Twin Coach Co ... 1	11¼ 11¼		11 11	11⅛ 11⅛	11⅛ 11¼	11 11	1,000
				U							
10 Feb 21	13⅞ Jun 22	13 Jan 2	15⅞ Mar 3	Udylite Corp (The) ... 1	13¾ 14		13⅞ 14	*13¾ 14	14 14	14⅛ 14⅛	1,600
39⅞ July 14	47¾ Dec 19	47¾ Jan 2	58 May 11	Underwood Corp ... No par	54½ 55		54½ 55	54¼ 55	x53¼ 53¼	53½ 53½	1,600
10¾ July 17	13¼ Jan 10	12¼ Jan 2	15½ Oct 4	Union Asbestos & Rubber Co ... 5	*13½ 13¾		13½ 13½	13⅝ 13⅝	*13½ 13⅞	*13⅝ 13⅞	600
26¾ Jan 13	39⅞ Nov 24	37⅛ Jan 10	52 Sep 21	Union Bag & Paper Corp ... No par	45¼ 45¼		45⅛ 45½	45¼ 46	46 46½	45¾ 46⅛	3,700
40⅛ July 17	55¾ Dec 11	53⅜ Mar 28	66⅝ July 30	Union Carbide & Carbon ... No par	55¾ 56		55½ 56⅛	55½ 56¼	56⅛ 56¾	55⅞ 56⅛	37,400
110½ Oct 30	114 July 7	103½ Nov 14	112¼ Feb 2	Un El Co of Mo pfd $4.50 ser ... No par	*104 105¼		104½ 105⅜	103½ 104¼	*103 105	*103 104½	140
96 Jan 30	103½ Aug 18	96½ Oct 19	102 Mar 17	Preferred $3.70 series ... No par	*95½ 97½		*95½ 97½	*95½ 97½	*95½ 97½	*95½ 97½	---
90¼ Jan 30	99⅛ Aug 15	84 Jun 29	96 Jan 11	Preferred $3.50 series ... No par	*86¼ 87		86¼ 86¼	*85⅛ 86½	*85⅛ 86½	*85⅛ 86½	30
103 Jan 24	107½ Nov 28	96 Nov 16	107 Mar 7	Preferred $4 series ... No par	*96½ 98		*96½ 98	*96 97½	*96 97½	96 96	10
24⅝ May 2	35⅞ Dec 30	33⅞ Apr 4	42¼ Oct 6	Union Oil of California ... 25	39¼ 39¼		39 39⅜	38¾ 39⅛	38⅝ 38⅞	38⅝ 38¾	5,000
81 Jun 27	105 Dec 18	98 Jun 29	109½ Jan 3	Union Pacific RR Co common ... 50	99½ 99½		99 99¾	98½ 99	99½ 100	99 99⅞	1,400
50 Jan 9	54 Aug 21	46¾ Oct 11	52 Feb 2	4% non-cumulative preferred ... 50	*47⅝ 48		47⅝ 47¾	47½ 47¾	47⅝ 48	48 48	1,800
31 May 12	38 Dec 30	36 Jun 29	40 Jan 9	Union Tank Car Co ... No par	*38¾ 39½		*38¾ 39½	x38½ 38¾	38½ 38¾	*38¼ 39	1,200
25⅛ Jan 13	37⅝ Dec 18	26½ July 2	41⅛ May 1	United Aircraft Corp common ... 5	30½ 30½		30½ 31⅛	30⅝ 31	30⅛ 30½	29⅝ 30⅜	5,700
106½ Jan 3	112 Mar 20	101¾ July 9	112⅛ Jan 2	5% convertible preferred ... 100	104 104		*101⅞ 104	103 103	*101⅞ 103	102½ 102⅝	400
13⅝ Jan 25	24⅝ Dec 27	22⅝ Jan 10	32⅛ Nov 15	United Air Lines Inc common ... 10	30 31		30⅞ 31⅛	30⅞ 31¾	31⅝ 32⅛	31¼ 31⅞	63,600
79½ July 11	103¾ Dec 28	99¾ Jan 6	134¾ Nov 15	4½% preferred ... 100	130 130¼		131 131¼	131¼ 132½	134½ 134¾	134 134	1,100
24⅛ July 17	33 Mar 29	29⅝ Jan 3	35 Mar 3	United Biscuit of America ... No par	*32 32¼		32¼ 32⅜	32 32	*32⅛ 32⅜	32⅛ 32⅜	600
106 Dec 18	111½ Sep 13	102 July 17	109 Mar 13	$4.50 preferred ... No par	*103 105		*103 105	*103 105	*102½ 104¾	*102½ 104½	---
7⅝ Mar 28	18¼ Dec 29	15¾ Aug 22	21 Jan 31	United Board & Carton Corp ... 10	*17 17⅜		17⅛ 17¼	17⅛ 17⅞	18 18⅜	*17½ 18	2,000
32¼ July 12	48 Dec 20	44½ Mar 13	65½ Oct 8	United Carbon Co ... No par	58½ 58½		59¼ 59¼	57½ 58½	*58 59	58½ 58¾	1,500
23 Jun 30	32 Sep 28	26½ Jan 18	36 Sep 6	United-Carr Fastener ... No par	*31 33		*31¼ 33	*31¼ 33	*31¼ 33	*31¼ 33	---
2⅝ July 12	4 Jan 12	3¼ Jun 19	5⅛ Oct 8	United Cig-Whelan Stores com ... 30c	4⅛ 4¼		4⅛ 4¼	4⅛ 4¼	4⅛ 4¼	4 4⅛	15,500
36⅛ July 11	50 Mar 3	43⅛ Jun 25	56½ Nov 16	$3.50 convertible preferred ... 100	52 52		52 52½	52½ 53	53¾ 55½	55½ 56½	1,520
3⅜ Jan 3	4¼ May 31	4 Jan 2	5 Nov 15	United Corp (Del) ... 1	4¾ 4⅞		4¾ 4⅞	4¾ 4⅞	4¾ 5	4⅞ 5	41,400
8⅜ May 22	12⅜ Aug 21	8⅝ Oct 29	12⅜ Jan 22	United Dye & Chemical Corp com ... 1	*8¾ 9¼		8⅞ 8⅞	*8¾ 8⅞	8¾ 9⅛	9 9	800
88 July 17	78¾ Mar 3	69½ Jan 12	88 Apr 21	7% preferred ... 100	*76⅛ 77½		76½ 76½	*76 78	77 77	*75½ 77	40
16 Mar 29	25 Sep 21	x19 May 22	25 Oct 3	United Electric Coal Cos ... 5	22 22		21½ 21⅝	21¼ 21½	21⅛ 21⅛	21½ 21½	1,300
39 July 18	53⅛ Oct 20	46¼ July 2	54½ Jan 9	United Engineering & Foundry ... 5	48¾ 48¾		49 49½	49¼ 49¾	49½ 49¾	*48½ 49	900
50¼ July 12	66¾ Nov 2	56¾ Nov 8	73⅝ Feb 13	United Fruit Co ... No par	59½ 60¼		60¼ 60⅞	60⅛ 62¼	61¼ 62⅝	61⅞ 62⅜	14,700
14⅞ July 18	20½ Nov 27	19 July 2	25⅞ Oct 8	United Gas Corp ... 10	24¼ 24⅜		23⅞ 24⅜	24¼ 24⅝	24 24⅞	23⅝ 24⅛	11,600
22½ July 13	29¼ Apr 18	26⅝ Jan 25	29⅞ Apr 16	United Gas Improvement Co ... 13½	28¼ 28¼		28 28	28 28	28⅛ 28¼	28⅜ 28½	1,500
11½ Mar 30	16¼ Dec 18	14⅛ July 12	18⅜ Feb 1	United Merch & Mfrs Inc ... 1	15⅝ 15⅝		15¼ 15⅝	15⅝ 15⅞	15¾ 15⅞	15¾ 16⅛	12,700
15⅛ July 13	24 Jan 3	17⅞ May 1	22¾ Sep 20	United Paramount Theatres ... 1	*21¼ 21⅜		21 21⅜	21 21¼	20⅞ 21⅛	20⅞ 21¼	6,800
15⅛ July 13	23⅝ Jan 12	17⅞ Jan 12	22½ Sep 20	Certificates of interest ... 1	*21 21¾		*20⅞ 21¼	*20⅞ 21¼	*20¾ 21⅛	21 21	100
27⅛ July 12	42 Nov 24	38⅝ Apr 2	61¾ Sep 20	U S & Foreign Securities ... No par	55½ 55½		55 56	55 55⅞	55¾ 56	54¾ 55⅝	5,800
99 Oct 4	106½ May 23	99 Jun 18	106¾ Feb 28	$4.50 1st preferred ... No par	*99½ 100½		*100 101	*99¼ 101	*100 101	*100 101½	---
14⅝ Jun 30	21⅝ Oct 24	18½ Nov 8	24⅞ Mar 1	U S Freight Co ... No par	19 19		*19 19½	19 19	*18½ 19½	19 19	300
90¼ July 26	135 Jun 5	104½ Jan 4	124 Feb 13	U S Gypsum Co common ... 20	*111 113		112 113	115 115	113½ 114¾	111½ 113½	2,500
181½ July 19	189 Mar 2	168 Oct 30	185 Jan 26	7% preferred ... 100	*169 172		*168 172	*169 172	172 173½	*172½ 175	30
8½ Jan 3	14⅝ Dec 16	12¾ May 24	19 Jan 17	U S Hoffman Machinery com ... 5	13½ 13½		13⅞ 14¼	14⅜ 14⅝	14⅝ 14⅝	14¾ 14¾	2,000
46½ Jan 4	64½ Dec 29	58½ May 19	70 Jan 25	4¼% preferred ... 100	*61½ 62½		*61½ 62½	*60½ 62½	61½ 61½	*61½ 62½	10
8⅝ Jan 10	22⅝ Nov 25	19¾ May 24	28⅝ Jan 16	U S Leather Co common ... No par	25⅜ 25¾		25¾ 26⅜	25¾ 25⅞	25½ 25¾	25⅛ 25½	7,700

For footnotes see page 22.

NEW YORK STOCK RECORD

Range for Previous Year 1950 Lowest $ per share	Range for Previous Year 1950 Highest $ per share	Range Since Jan. 1 Lowest $ per share	Range Since Jan. 1 Highest $ per share	STOCKS NEW YORK STOCK EXCHANGE	Par	Saturday Nov. 10 $ per share	Monday Nov. 12 $ per share	Tuesday Nov. 13 $ per share	Wednesday Nov. 14 $ per share	Thursday Nov. 15 $ per share	Friday Nov. 16 $ per share	Sales for the Week Shares
							LOW AND HIGH SALE PRICES					
14¼ Jun 27	18 Feb 4	17 Jun 29	20⅛ Feb 16	U S Lines Co common	1	*18⅜ 18½		18⅝ 18⅝	18¾ 18¾	18½ 18⅞	18¾ 18⅞	1,700
7½ Dec 29	8¾ Jan 9	7¾ Sep 7	8½ Jan 12	4½% preferred	10	*7¾ 8		*7¾ 8	*7¾ 8	*7¾ 8	*7¾ 8	---
34⅛ July 13	49⅛ Jan 10	36⅞ July 5	43 Jan 29	U S Pipe & Foundry Co	20	37 37½		36⅞ 37	36⅞ 37⅜	37½ 37⅞	37⅞ 37⅞	4,900
65½ July 17	77 Jun 12	67 Nov 7	84⅛ Mar 5	U S Playing Card Co	10	68¼ 68¼	STOCK EXCHANGE CLOSED	*67 70	*67 70	*67 70	67½ 67½	200
23¾ July 12	38¾ Dec 29	30⅝ Nov 14	42⅛ Feb 8	U S Plywood Corp common	1	31⅞ 32¼		31⅝ 31⅝	30⅝ 31⅜	31¾ 32¼	31½ 32	5,200
88½ July 5	97½ Apr 11	87½ Sep 26	96½ Feb 14	3¾% preferred series A	100	87½ 87½		*87½ 89½	*87½ 89½	*87½ 89½	87½ 87½	20
-- ------	-- ------	100⅝ Sep 6	106⅜ Oct 9	3¾% preferred series B	100	100¾ 100¾		101¼ 101½	101½ 102	*101½ 102½	102 102⅜	780
37½ Jan 3	52⅝ Oct 5	51 Jan 2	80⅞ Oct 12	U S Rubber Co common	10	73⅜ 73½		73⅛ 74	73⅛ 73¾	x70⅛ 71	70⅛ 70½	12,700
126¾ Jan 18	143½ Oct 5	128¾ July 2	151 Oct 6	8% non-cum 1st preferred	100	141¾ 141¾		141½ 142	142 142	x137¼ 138	136½ 137¼	740
33½ Mar 31	62¾ Nov 16	45 Mar 28	76¾ Oct 30	U S Smelting Ref & Min com	50	69½ 70		69 70	69½ 70½	70½ 71	70 70½	4,600
54¾ July 14	68¾ Mar 6	57⅝ July 3	67⅛ Mar 8	7% preferred	50	*63¾ 65		65¾ 65¾	66½ 66½	67 67	*66 67½	1,400
25¾ Jan 13	42⅝ Dec 29	37⅝ Jun 29	47¾ Jan 30	U S Steel Corp common	No par	40¼ 40⅝		40⅛ 40⅝	40 40¼	40 40⅛	39⅝ 40	30,100
139 Jan 4	151½ Nov 20	140⅛ Nov 16	153¾ Jan 19	7% preferred	100	*140½ 141½		140⅞ 141¼	140⅝ 140⅝	140¼ 140½	140⅛ 140½	1,200
18⅛ Dec 27	22 Feb 21	18½ Jan 3	20⅝ Mar 20	U S Tobacco Co common	No par	19⅛ 19¼		19⅛ 19¼	19¼ 19⅜	19⅛ 19¼	19¼ 19⅜	2,500
40 July 3	44⅞ May 19	38 May 21	43½ Aug 27	7% non-cumulative preferred	25	*39½ 41		39½ 39½	39½ 39½	*39½ 40½	*39½ 40½	30
5¼ Jan 26	6⅞ Oct 28	5⅜ Jun 27	7⅜ Jan 26	United Stockyards Corp	1	6¾ 6⅞		6⅞ 6⅞	6⅞ 6⅞	6⅝ 6⅞	*6¼ 6⅝	1,600
9 Dec 19	11½ Apr 3	9½ Jun 28	13 Feb 17	United Stores $4.20 non-c 2d pfd	5	10 10		10 10⅛	10 10⅛	10⅛ 10⅛	10⅛ 10¼	2,600
91½ May 3	100 Jan 26	87 Nov 7	96½ Jan 24	$6 convertible preferred	No par	*87½ 88¾		87½ 87½	*86¾ 89	*86¾ 89	*86¾ 89	100
2½ July 17	4½ Apr 24	3 Nov 15	4⅝ Jan 22	United Wall Paper Inc common	2	*3⅛ 3¼		3⅛ 3¼	3⅛ 3⅛	3 3⅛	3 3	110
22¼ Nov 8	27¾ Jan 9	24 Jan 9	27½ Jun 8	4% convertible preferred	50	*24½ 25		*24½ 25	24½ 24½	*24⅜ 25	*24½ 25	100
15 Jan 3	24½ Oct 18	22½ Jun 29	28 Oct 6	Universal-Cyclops Steel Corp	1	*26½ 27½		*26¼ 27	26¼ 26¼	*26⅛ 26¾	*26⅛ 26¾	100
2¾ Dec 4	6⅛ Apr 17	2¼ May 15	5¼ Jan 26	Universal Laboratories Inc	1	3⅜ 3½		3¼ 3⅜	3¼ 3¼	3¼ 3¼	3¼ 3¼	3,000
20¾ July 27	x25 Jan 9	22½ Jan 17	x27¼ Oct 15	Universal Leaf Tobacco com	No par	*25 25¾		*25¼ 26	*25¼ 25¾	*25½ 26	25½ 25½	100
161 Jan 16	177 July 28	158½ Nov 16	170½ Jan 12	8% preferred	100	*160 161½		161 161	161½ 162¾	161 161	158½ 159	90
7⅛ July 10	12 Sep 27	8⅜ Jun 4	14¼ Sep 26	Universal Pictures Co Inc com	1	12⅝ 12⅝		12¼ 12⅝	12¼ 12¼	12⅜ 12½	12⅜ 12⅝	2,300
45 May 23	61½ Jan 27	51 Jun 21	64 Oct 19	4¼% preferred	100	*61 62½		*60¼ 62½	60½ 60½	*60 62	60 60	110
24⅛ Dec 5	27 Dec 26	26¼ Jan 10	29 Oct 15	Utah Power & Light Co	*	28¾ 28¾		28½ 28½	28½ 28½	28⅞ 28⅞	*28½ 29	1,000
				V								
20¼ Feb 14	34½ Aug 16	30¼ Jan 2	40½ Sep 13	Vanadium Corp of America	No par	34⅞ 34⅞		34¼ 34½	34¼ 34⅝	34½ 35½	35¼ 35¼	2,900
9 Jan 3	16⅛ Dec 28	13⅝ July 2	19 Oct 9	Van Norman Co	2.50	16¾ 16¾		16¾ 17	16⅞ 17⅛	17 17¼	*16⅞ 17⅛	1,400
24½ Feb 23	38½ Sep 5	29 July 24	33½ Feb 5	Van Raalte Co Inc	10	*30¾ 31		*30⅛ 30¾	*30⅛ 30¾	*30¼ 31	30¼ 30¼	200
12⅞ Sep 3	18¼ Dec 20	17 Jan 25	23½ Oct 23	Vertientes-Camaguey Sugar Co	6½	22 22¼		22 22¼	22 22⅜	22⅜ 22⅞	22½ 23	26,800
20⅞ Jan 26	28⅜ Oct 18	23¼ July 5	28⅛ Oct 9	Vick Chemical Co	2.50	26¼ 26¼		26 26¼	x26 26	25½ 25½	25½ 25¾	2,000
97½ Mar 8	103 May 4	104 Jan 2	115 Nov 2	Vicks Shreve & Pacific Ry com	100	*114 117		*114 117	*114 117	*114 117	*114 117	---
98 Jan 10	105 July 12	105¼ Jan 9	112½ July 11	5% non-cumul preferred	100	*114 117		*114 117	*114 117	*114 117	*114 117	---
-- ------	-- ------	25¾ Oct 29	34⅞ July 13	Victor Chemical Works common	5	*26¾ 27½		26¾ 27¼	27¼ 27¼	27⅝ 27⅝	27½ 27½	1,300
96⅞ Mar 22	101¼ Dec 29	91½ July 5	100⅞ Jan 18	3½% preferred	100	*93 95½		*93 95½	*93 95½	*93 95½	*93 95½	---
6⅝ Jun 29	11¼ Dec 28	10¼ Jan 3	22¼ Nov 5	Va-Carolina Chemical com	No par	21¼ 21⅜		20⅞ 21⅛	20½ 20¾	20¾ 21⅛	20½ 20¾	5,300
79 Jan 27	115 Dec 28	112½ Jun 29	137½ Oct 15	6% div partic preferred	100	*131 132		131 131½	*130 132	*130½ 132	131½ 131½	400
16½ July 27	22 Mar 23	18¾ Jan 3	22⅞ Mar 1	Virginia Elec & Power Co com	10	22 22		21¾ 22¼	22 22¼	22⅛ 22¼	22 22¼	5,500
114½ Sep 12	117½ Aug 25	111 Nov 16	116¼ Feb 20	$5 preferred	100	*112 113		112 112½	111¾ 112	111¼ 111½	111 111	440
x103¾ May 26	106½ Dec 21	97 Oct 25	106½ Jan 26	$4.04 dividend preferred	100	*99 100		*99 100	*98½ 100	*98½ 100	98 98	10
-- ------	-- ------	98½ Nov 16	103¼ May 7	$4.20 dividend preferred	100	*99½ 100⅞		*99 100⅞	*98½ 100	*98½ 100	98½ 98½	40
19½ July 7	46½ Dec 30	40½ Sep 27	60 Mar 26	Va Iron Coal & Coke 4% pfd	25	*40 42		*40 42	*40 42	*40 42	*40 42	---
27¼ Jan 26	33¼ Dec 30	29¾ Jun 29	35¾ Feb 5	Virginia Ry Co common	25	*32¼ 33		32⅞ 33¾	33¼ 33⅜	33⅜ 33½	33½ 33½	4,000
25⅜ Jun 7	x30⅞ Oct 13	27 July 16	31⅜ Mar 3	6% preferred	25	27⅜ 27⅜		27⅜ 27⅜	27⅜ 27⅜	27⅜ 27⅜	27⅜ 27½	900
28 July 17	37½ Apr 13	35¼ Jan 20	48 Oct 8	Visking Corp (The)	5	45 45		*44⅝ 45½	45⅛ 45½	*45½ 47	46¼ 46¼	600
17¼ Nov 6	22¼ Sep 1	16¾ July 2	20½ Jan 12	Vulcan Detinning Co common	10	17¾ 17¾		17⅞ 17⅞	*17¾ 17⅞	17½ 17½	17¼ 17¼	500
31⅛ Dec 14	36 May 17	29½ Oct 10	32 Jan 20	7% preferred	20	*29 30		*29 30	*29 30	*29 30	*29 30	---
				W								
48 Apr 24	65 Dec 28	54⅞ Jun 25	71¼ Feb 7	Wabash RR 4½% preferred	100	*60 61		*60 61	*60 60¾	60 60	60¼ 60¼	300
12 Jun 26	14½ Jan 10	11¾ Nov 13	13⅞ Feb 13	Waldorf System	No par	11⅞ 11⅞		11¾ 11⅞	11¾ 11⅞	11⅞ 11⅞	*11¾ 11⅞	1,000
26⅞ Dec 6	32 Feb 4	27 Jun 29	x29⅜ Feb 13	Walgreen Co	No par	*27⅞ 28		27⅞ 28½	*27¾ 28	28 28	28 28	700
31 Jan 13	53 Nov 24	45½ May 24	56½ Oct 13	Walker (Hiram) G & W	No par	*51½ 52⅛		51⅜ 51½	*51½ 51¾	51¼ 51½	51 51¼	1,700
6¾ July 13	9⅜ Dec 28	8⅞ Jan 4	12⅛ Oct 15	Walworth Co	2.50	11 11		10⅞ 11	10⅞ 11	11 11	10⅞ 11	2,600
14½ July 14	20⅜ Nov 24	17⅛ July 27	21⅝ Feb 23	Ward Baking Co common	1	*18⅛ 18½		18⅛ 18⅜	18½ 18½	18¼ 18¼	18⅛ 18¼	800
97 Jan 16	106 Sep 19	97½ Oct 23	104 Jun 12	5½% preferred	100	*98½ 100		98¾ 98¾	*98 99½	*99 100	*99 100½	10
11 Dec 8	16¼ Jan 24	11⅜ Mar 28	15¼ Sep 26	Warner Bros Pictures	5	13⅝ 14¼		14 14⅛	13⅞ 14⅛	13⅞ 14	14 14⅛	11,700
-- ------	-- ------	16½ Jun 25	19⅝ Nov 5	Warner-Hudnut Inc	1	*18¾ 19		18⅞ 18⅞	18⅞ 19	18½ 18⅞	18½ 18¾	1,400
24⅛ July 18	38½ Feb 6	28 Jun 5	43½ Jan 23	Warren Foundry & Pipe	No par	29 29½		*29¼ 30¼	29 29	28¾ 28¾	28⅞ 29⅜	700
15¼ Feb 14	29⅞ Dec 21	26 Jun 29	34¾ Feb 7	Warren Petroleum Corp	3	28¾ 28⅞		x28 28¼	28 28¼	28 28¾	28½ 28½	3,600
24¼ Jan 28	27¾ Jun 8	23⅞ May 25	27 Mar 1	Washington Gas Light Co	No par	25½ 25½		*25¼ 25¾	25⅜ 25½	25¼ 25¼	*25¼ 25⅜	500
12⅝ Jun 30	17⅜ Dec 29	15⅜ July 2	20⅝ Oct 4	Waukesha Motor Co	5	18 18		18¼ 18¼	17⅞ 18	17⅝ 18	18 18	900
18 July 13	24 Jan 11	19⅝ Oct 29	25¾ Feb 5	Wayne Knitting Mills	5	20 20		*20 20⅝	*20 20½	*20 20⅝	*20⅛ 20⅝	100
11¾ July 13	17¼ Mar 16	13½ July 10	18⅜ Feb 13	Wayne Pump Co	1	*14 14¼		14⅜ 14⅜	14⅛ 14½	14⅜ 14½	14¼ 14½	1,300
5 Jun 27	8 Sep 26	7⅜ Jan 2	11¼ Oct 19	Webster Tobacco Inc	5	9⅝ 9⅞		*9⅝ 9⅞	9⅝ 9¾	*9¼ 9½	*9⅜ 9½	1,000
24⅝ Jan 13	34 Dec 28	29⅛ July 18	36½ Jan 29	Wesson Oil & Snowdrift com	2.50	30½ 30½		30 31¼	30 30	30¼ 30¼	30⅜ 30⅝	2,300
83½ Feb 28	88¼ Sep 25	83½ Oct 30	89½ Feb 15	$4 convertible preferred	No par	*85½ 87		x84½ 84½	84 84	84 84½	84⅜ 84½	160
19 Jun 27	35¼ Dec 28	30 Mar 14	41¾ Oct 17	West Indies Sugar Corp	1	39 39		38 38⅞	37¾ 38¼	38⅞ 39⅞	39 39	2,800
18⅛ Apr 15	27¾ Dec 28	20½ July 25	30 Jan 27	West Kentucky Coal Co	4	*23½ 23⅞		22½ 23½	22¼ 22⅞	23 23¾	22⅞ 23¼	8,100
21⅛ July 13	27¾ Dec 28	27 Jan 24	29¾ Feb 26	West Penn Electric Co	No par	28⅞ 29		29 29¼	29 29⅜	29¼ 29½	29⅛ 29⅜	8,100
110 Dec 26	114⅝ Jun 13	103 Nov 16	112½ Jan 23	West Penn Power 4½% pfd	100	*104¼ 105		104⅛ 104½	104 104¼	*102½ 104	103 103	150
104¾ Oct 14	109½ Feb 7	102 Sep 26	107 Feb 14	4.20% preferred series B	100	*102 104		*102 104	*100 103	*100 103	*100 103	---
104½ Oct 4	109¾ Mar 24	95 Jun 22	107½ Feb 2	4.10% preferred series C	100	*100 102		*100 102	100 100	100 100	*98 100	20
12⅜ Apr 17	18½ Dec 21	15⅝ July 30	20⅜ Feb 13	West Virginia Coal & Coke	5	*16¾ 17		*16½ 16⅞	16⅝ 16⅝	16⅝ 16⅞	*16⅝ 16⅞	1,000
44½ July 14	78 Dec 27	75 Mar 14	98½ Sep 19	West Va Pulp & Paper com	No par	*81 83½		83½ 83½	83 85	*84 85	84 84	800
107 July 19	111 Nov 15	106 Aug 8	111 Feb 27	4½% preferred	100	*106 107		*106 107	106 106	*105 107	*105 107	10

Range for Previous Year 1950 Lowest $ per share	Range for Previous Year 1950 Highest $ per share	Range Since Jan. 1 Lowest $ per share	Range Since Jan. 1 Highest $ per share	STOCKS NEW YORK STOCK EXCHANGE	Par	Saturday Nov. 10 $ per share	Monday Nov. 12 $ per share	Tuesday Nov. 13 $ per share	Wednesday Nov. 14 $ per share	Thursday Nov. 15 $ per share	Friday Nov. 16 $ per share	Sales for the Week Shares
							LOW AND HIGH SALE PRICES					
7¼ Jun 26	13⅜ Dec 28	11¾ Jan 15	16 Apr 18	Western Air Lines Inc	1	13⅞ 14⅜		14 14½	14¼ 15	14⅝ 15	14⅝ 14⅞	11,700
37½ July 26	51⅞ Apr 25	40½ Jan 10	54 Oct 8	Western Auto Supply Co	10	50 50		*49½ 50½	50⅝ 51½	x48 48¼	48 48	2,700
12¼ July 5	23⅞ Dec 28	18 Jun 29	29⅜ Feb 26	Western Maryland Ry com	100	19⅜ 19½		19⅜ 19⅞	19⅝ 19⅞	19¼ 19¾	19 19¾	2,300
27 July 3	41½ Dec 22	32¾ Nov 8	49¼ Mar 2	4% non-cum 2nd preferred	100	*33 34	STOCK EXCHANGE CLOSED	*32½ 34	33 33½	33½ 33½	34 34	400
28 Jan 3	55 Dec 29	46½ May 24	58¾ Oct 5	Western Pacific RR com	No par	*50¼ 51		49¼ 50½	49¾ 49¾	50 50¼	50 50½	2,400
64½ Jun 27	89 Oct 24	84¼ July 9	94¼ Jan 24	Preferred series A	100	*92 92½		91½ 92	91½ 92¼	91½ 91¾	91¼ 91½	2,600
19⅝ Jan 13	44 Dec 1	32¾ Jun 28	47⅛ Feb 13	Western Union Teleg cl A	No par	39⅞ 39⅞		39⅜ 40	39⅛ 40⅛	40 40⅜	39⅞ 40¼	7,100
-- ------	-- ------	24¾ July 6	28⅜ July 30	Westinghouse Air Brake	10	27⅛ 27½	ARMISTICE DAY	x26 26½	25⅝ 25⅞	25¼ 25¾	25⅜ 25⅜	9,300
29⅛ July 13	36 Jun 23	34⅝ Jan 2	42½ Oct 15	Westinghouse Electric com	12½	37⅝ 37⅞		38 38¼	38⅛ 38½	38⅛ 38½	38⅛ 38½	17,900
102½ Sep 22	105½ Feb 18	94¼ Oct 26	104⅛ Feb 7	3.80% preferred series B	100	96 96		95¼ 96	94¾ 94¾	95 95¾	95 95	1,200
22⅜ Feb 16	34½ Dec 12	30⅞ July 2	42⅜ Oct 6	Weston Electric Instrument	12.50	35¾ 35¾		35¼ 35¾	35¼ 35½	35 35	*34½ 35	700
112 Feb 20	129 Dec 6	125 Feb 8	126 Jan 19	Wheeling & Lake Erie Ry	100	*124½ --		*124½ --	*124½ --	*124½ --	*124½ --	---
30⅛ Nov 29	35⅜ Dec 28	33⅜ Jun 28	46½ Oct 15	Wheeling Steel Corp com	No par	40¾ 41		40¼ 40⅞	40¼ 40½	40⅛ 40½	40 40⅜	4,800
81 Jan 3	94 Oct 19	84¾ Jun 25	94 Mar 27	$5 conv prior preference	No par	*88⅜ 89½		88¼ 88⅜	88½ 88½	*88½ 89¼	*88½ 89¼	30
26½ July 15	41 Feb 27	29⅜ Jan 26	38⅝ Sep 5	White Dental Mfg (The S S)	20	34⅜ 34½		34⅜ 34⅜	33⅛ 33⅛	*33 33¾	33¼ 33¼	300
15⅛ Feb 8	28⅜ Dec 27	25¼ July 2	31¾ May 4	White Motor Co	1	27¾ 27⅞		27½ 28	27¾ 27⅞	27⅞ 28¼	28½ 29¼	6,700
18¼ Dec 19	25½ Nov 2	12 Oct 30	23¼ Mar 19	White Sewing Machine com	1	12⅜ 12½		12⅝ 12¾	12¾ 12⅞	12⅞ 13¼	13⅛ 13¼	2,800
33⅜ Jan 12	35½ Nov 22	29 Nov 8	36¼ July 31	Prior preference	20	*28⅝ 30		*28⅝ 30	*28⅝ 30	*28¾ 30	*28¾ 30	---
12½ Feb 15	17⅛ May 26	15¾ Jan 26	21 Apr 30	Wilcox Oil Co	5	*17⅞ 18		*17¾ 18¼	17¾ 17¾	18⅛ 18¼	18 18¼	600
5¼ Jan 3	11⅞ Dec 29	7⅝ July 2	12 Jan 2	Willys-Overland Motors common	1	9 9⅛		9 9	8⅞ 9⅛	9 9⅛	8⅞ 9	4,900
49½ May 5	70¼ Dec 30	66¼ July 3	75 Feb 9	$4.50 conv pfd series A	No par	*67 67½		*67 67½	*67 67½	*67 67½	*67 67½	---
12 Jun 27	16 Oct 24	12 Jun 28	15¼ Jan 4	Wilson & Co Inc common	No par	12⅝ 12⅝		12½ 12¾	12⅜ 12⅜	x12⅛ 12¼	12¼ 12⅜	5,500
77¼ Jan 5	91 Sep 22	72½ Nov 8	87½ Feb 5	$4.25 preferred	No par	*71⅛ 75		73 73	*73 76	*74 76	73 73	400
9¾ July 11	13⅜ Dec 30	12⅝ Jan 25	17 Apr 18	Wilson-Jones Co	10	16¼ 16¼		16⅛ 16¼	16⅛ 16⅛	*16¼ 16⅜	16½ 16½	1,400
16⅞ July 13	22⅞ Feb 25	17¾ Jan 4	32½ Nov 15	Wisconsin Elec Power Co com	10	*22¼ 22⅜		22⅛ 22⅜	22¼ 22⅜	22¼ 22½	22⅜ 22½	3,700
137 July 18	142 Jun 13	129½ July 11	140¾ Jan 10	6% preferred	100	*131 133		*131 133	*131 133	*131 133	*131 133	---
32¾ Jan 10	45½ Sep 15	45 Jan 3	54½ Sep 5	Woodward Iron Co	10	*51 51½		*51 51½	51⅛ 51⅛	51½ 51½	51½ 51½	600
42¼ Dec 16	51 Feb 3	41⅝ Jun 29	46¼ Feb 5	Woolworth (F W) Co	10	43¼ 43¼		43⅛ 43⅞	43 43½	42¾ 43	42¾ 43	9,500
16⅜ July 12	26 Dec 29	23¾ Jun 25	29¾ Sep 6	Worthington Pump & Machinery Common	No par	26½ 27		26¾ 26¾	26⅜ 27	26¾ 27	27 27⅛	2,200
69 July 18	77 Sep 22	75¼ Jan 25	84½ Mar 12	Prior preferred 4½% series	100	*78 78¾		78 78¾	77¾ 78¼	78⅝ 79	78 78	160
74 Jan 4	95½ Dec 29	90 Jun 25	108 Sep 6	Prior pfd 4½% conv series	100	*97 99		98⅛ 98½	98½ 99	98½ 99	98¼ 98¼	260
70 July 26	89¼ Apr 13	69¾ Aug 2	79¾ Apr 17	Wrigley (Wm) Jr (Del)	No par	71¼ 71¼		71½ 71¾	*71¼ 72	71¾ 71¾	x70½ 71½	800
10⅞ Feb 16	21⅛ Dec 18	12⅜ July 2	21⅝ Jan 2	Wyandotte Worsted Co	5	*14 14¼		14 14¼	13¾ 13¾	*14 14¼	14 14	800
				Y								
27 Jan 13	38 Dec 21	36¼ Jan 25	48 Aug 17	Yale & Towne Mfg Co	25	*39½ 40½		40½ 41	*39½ 40¼	39⅞ 39⅞	39⅜ 39½	1,200
9⅛ July 13	14⅜ May 19	11 Jan 2	17⅜ Jun 14	York Corp common	1	13 13⅛		13⅛ 13¾	13¼ 13½	13⅛ 13½	13¼ 13⅜	4,100
36 July 14	43¼ May 29	38¼ Jan 10	48 Jun 14	4½% convertible preferred	50	*40 41½		*40 41	*40 41½	40½ 40½	*39½ 41½	100
24¼ July 17	37¾ Oct 20	30¾ Jan 2	41¼ Oct 8	Young (L A) Spring & Wire	No par	36¼ 36¼		36½ 36½	36¼ 36¼	36½ 36½	36¾ 36⅞	600
47¾ Oct 31	53¼ Oct 6	45⅛ Jun 25	59¼ Feb 2	Youngstown Sheet & Tube	No par	50¾ 50¾		50⅝ 51¼	x49⅝ 50	49⅝ 50½	49¼ 49¾	7,000
11⅞ Jan 3	19⅜ Oct 18	15½ July 2	19⅞ Jan 17	Youngstown Steel Door	No par	18⅛ 18⅛		18⅛ 18⅛	18⅛ 18¼	18⅛ 18⅛	18 18¼	1,900
				Z								
31½ Jan 13	70¼ Apr 14	47½ Jan 2	71½ Feb 13	Zenith Radio Corp	No par	62⅞ 62⅞		63 63½	63⅛ 65⅛	64¼ 65	63¾ 64	5,100
3⅞ Jun 27	6⅛ Apr 22	4⅜ July 2	5⅞ Feb 5	Zonite Products Corp	1	*4¾ 4⅞		4¾ 4⅞	4¾ 4⅞	4¾ 5	4¾ 4¾	1,400

*Bid and asked prices; no sales on this day. ‡In receivership, or petition has been filed for company's reorganization. a Deferred delivery. r Cash sales. s Special sales. wd When distributed. x Ex-dividend. y Ex-rights. ‡ Ex-stock dividend. (1/4th share of 4½% preferred ($50 par) for each share held)

Bond Record «» New York Stock Exchange

FRIDAY - WEEKLY - YEARLY

The *italic* letters in the column headed "Interest Period" indicate in each case the month when the bonds mature.

Figures after decimal point represent one or more 32d of a point.

Range for Previous Year 1950 Lowest	Range for Previous Year 1950 Highest	Range Since Jan. 1 Lowest	Range Since Jan. 1 Highest	GOVERNMENT BONDS NEW YORK STOCK EXCHANGE	Interest Period	Saturday Nov. 10 Low	Saturday Nov. 10 High	Monday Nov. 12 Low	Monday Nov. 12 High	Tuesday Nov. 13 Low	Tuesday Nov. 13 High	Wednesday Nov. 14 Low	Wednesday Nov. 14 High	Thursday Nov. 15 Low	Thursday Nov. 15 High	Friday Nov. 16 Low	Friday Nov. 16 High	Sales for the Week Bonds (S)
						LOW AND HIGH SALE PRICES												
107 Nov 13	108.4 May 1	—	—	Treasury 2⅞s	1955-1960	*105.22	105.26			*105.22	105.26	*105.20	105.24	*105.18	105.22	*105.17	105.21	—
—	—	—	—	Treasury 2¾s	1956-1959	*107.6	107.10			*107.6	107.10	*107.6	107.10	*107.4	107.8	*107.4	107.8	—
111.10 May 1	111.10 May 1	—	—	Treasury 2¾s	1958-1963	*108.30	109.2			*108.30	109.2	*108.30	109.2	*108.28	109	*108.28	109	—
—	—	109.8 May 9	109.9 May 10	Treasury 2¾s	1960-1965	*110.30	111.2			*110.30	111.2	*110.30	111.2	*110.28	111	*110.28	111	—
—	—	—	—	‡Treasury 2½s	1952-1954	*100.9	100.11			*100.9	100.11	*100.10	100.12	*100.10	100.12	*100.10	100.12	—
—	—	—	—	Treasury 2½s	1956-1958	*101.17	101.21			*101.18	101.22	*101.19	101.22	*101.20	101.23	*101.18	101.21	—
—	—	98.20 July 16	100.4 Apr 9	Treasury 2½s	1962-1967	*98.24	98.28	STOCK		*98.24	98.28	*98.20	98.24	*98.18	98.22	*98.10	98.14	—
—	—	—	—	Treasury 2½s	1963-1968	*97.16	97.20	EXCHANGE		*97.25	97.29	*97.22	97.26	*97.20	97.24	*97.10	97.14	—
—	—	—	—	Treasury 2½s	Jun 1964-1969	*97.26	97.30	CLOSED		*97.15	97.19	*97.12	97.16	*97.10	97.14	*97.4	97.8	—
102.19 Apr 25	102.19 Apr 25	—	—	Treasury 2½s	Dec 1964-1969	*97.14	97.18			*97.13	97.17	*97.8	97.12	*97.6	97.8	*97	97.4	—
102.14 Apr 25	102.14 Apr 25	—	—	Treasury 2½s	1965-1970	*97.12	97.16			*97.11	97.15	*97.6	97.10	*97.4	97.8	*96.30	97.2	—
—	—	—	—	Treasury 2½s	1966-1971	*97.12	97.16	ARMISTICE		*97.11	97.15	*97.4	97.8	*97.2	97.6	*96.28	97.2	—
100.24 Nov 29	100.29 Sep 15	97.17 Apr 18	98.7 Apr 13	Treasury 2½s	Jun 1967-1972	*97.10	97.14	DAY		*97.8	97.12	*97.2	97.6	*97	97.4	*96.28	97.2	—
—	—	—	—	Treasury 2½s	Sep 1967-1972	*98.30	99			*98.24	98.28	*98.20	98.24	*98.20	98.24	*98.12	98.16	—
100.25 Oct 31	102.23 Feb 24	97.14 Apr 18	100.21 Jan 16	Treasury 2½s	Dec 1967-1972	*97.10	97.14			*97.8	97.12	*97.2	97.6	*97	97.4	*96.28	97.2	—
—	—	—	—	‡Treasury 2¼s	1951-1953	*100.4	100.6			*100.3	100.5	*100.3	100.5	*100.3	100.5	*100.3	100.5	—
—	—	—	—	Treasury 2¼s	1952-1955	*100.10	100.12			*100.9	100.11	*100.9	100.11	*100.9	100.11	*100.9	100.11	—
—	—	103.2 July 16	103.2 July 16	Treasury 2¼s	1954-1956	*103	103.4			*103	103.4	*103	103.4	*103	103.4	*103	103.4	—
—	—	—	—	Treasury 2¼s	1956-1959	*100.9	100.13			*100.9	100.13	*100.10	100.13	*100.11	100.14	*100.10	100.13	—
100.27 Dec 22	102.18 Feb 1	—	—	Treasury 2¼s	Jun 1959-1962	*97.16	97.20			*97.16	97.20	*97.12	97.16	*97.12	97.16	*97.6	97.10	—
100.31 Dec 15	103.9 Jan 9	—	—	Treasury 2¼s	Dec 1959-1962	*97.12	97.16			*97.12	97.16	*97.8	97.12	*97.8	97.12	*97	97.4	—
—	—	—	—	Treasury 2s	1952-1955	*99.31	100.1			*99.31	100.1	*99.31	100.1	*99.31	100.1	*99.31	100.1	—
100.29 Aug 11	100.31 July 28	—	—	Treasury 2s	1952-1953	*100.3	100.5			*100.3	100.5	*100.4	100.6	*100.4	100.6	*100.3	100.5	—
—	—	—	—	Treasury 2s	Jun 1953-1954	*100.3	100.5			*100.3	100.5	*100.3	100.5	*100.3	100.5	*100.4	100.6	—
—	—	100 Oct 4	100.19 Mar 1	Treasury 2s	Dec 1953-1954	*100	100.2			*100	100.2	*100	100.2	*100	100.2	*100	100.2	—
—	—	—	—	Treasury 2s	1953-1955	*101.18	101.22			*101.18	101.22	*101.18	101.22	*101.18	101.22	*101.18	101.22	—
				International Bank for Reconstruction & Development														
100.8 Dec 5	103.20 Jun 8	97 Oct 3	101.28 Jan 15	25-year 3s	July 15 1973	*97.8	98			97.16	97.16	*96.24	97.24	97.4	97.4	*96.8	97.8	4,000
—	—	96.20 Nov 8	99.9 Aug 20	25-year 3s	Mar 1 1976	*96.16	97.16			*96.24	97.24	*96.8	97.8	*96.8	97.8	*95.24	96.24	—
—	—	—	—	2s serials of '50 due Feb 15 1953		*100	101			*100	101	*100	101	*100	101	*100	101	—
—	—	—	—	2s serials of '50 due Feb 15 1954		*100	101			*100	101	*100	101	*100	101	*100	101	—
—	—	—	—	2s serials of '50 due Feb 15 1955		*99	100.16			*99	100.16	*99	100.16	*99	100.16	*99	100.16	—
—	—	—	—	2s serials of '50 due Feb 15 1956		*97.16	99			*97.16	99	*97.16	99	*97.16	99	*97.16	99	—
—	—	—	—	2s serials of '50 due Feb 15 1957		*96	97.16			*96	97.16	*96	97.16	*96	97.16	*96	97.16	—
—	—	—	—	2s serials of '50 due Feb 15 1958		*95	97			*95	97	*95	97	*95	97	*95	97	—
—	—	—	—	2s serials of '50 due Feb 15 1959		*94	96			*94	96	*94	96	*94	96	*94	96	—
—	—	—	—	2s serials of '50 due Feb 15 1960		*93	95			*93	95	*93	95	*93	95	*93	95	—
—	—	—	—	2s serials of '50 due Feb 15 1961		*92	94			*92	94	*92	94	*92	94	*92	94	—
96.24 Mar 23	96.24 Mar 23	—	—	2s serials of '50 due Feb 15 1962		*91	93			*91	93	*91	93	*91	93	*91	93	—

*Bid and asked price. No sales transacted this day. 2¼s due 1951-53, called on Dec. 15, 1951, at par and the 2½s due 1952-54 called on March 15, 1952 at par. a Odd lot transactions. r Registered bond transactions.

RANGE FOR WEEK ENDED NOVEMBER 16

BONDS New York Stock Exchange	Interest Period	Friday Last Sale Price	Week's Range or Friday's Bid & Asked Low	High	Bonds Sold No.	Range Since Jan. 1 Low	High
New York City							
Transit Unification Issue—							
3% Corporate Stock 1980	June-Dec	111⅞	111⅞	112	11	105 11/16	120⅝

Foreign Securities

WERTHEIM & CO.
Members New York Stock Exchange
120 Broadway, New York

Telephone REctor 2-2300

Teletype NY 1-1693

BONDS New York Stock Exchange	Interest Period	Friday Last Sale Price	Week's Range or Friday's Bid & Asked Low	High	Bonds Sold No.	Range Since Jan. 1 Low	High
Foreign Government and Municipal							
Agricultural Mortgage Bank (Colombia)—							
§△Guaranteed sinking fund 6s 1947	Feb-Aug	—	*80½	—	—	80½	81½
△Guaranteed sinking fund 6s 1948	April-Oct	—	*80½	—	—	81	86
Akershus (Kingdom of Norway) 4s 1968	Mar-Sep	—	*93⅝	96½	—	89	96¾
§△Antioquia (Dept) collateral 7s A 1945	Jan-July	—	*61	—	—	54¼	63
§△External sinking fund 7s ser B 1945	Jan-July	—	62½	62½	1	54½	62½
§△External sinking fund 7s ser C 1945	Jan-July	—	*61	—	—	55⅛	57½
§△External sinking fund 7s ser D 1945	Jan-July	—	*61	—	—	54¼	59½
△External sinking fund 7s 1st ser 1957	April-Oct	—	*61	—	—	54½	62½
△External sec sink fd 7s 2nd ser 1957	April-Oct	—	*61	—	—	54½	62½
△External sec sink fd 7s 3rd ser 1957	April-Oct	—	*61	—	—	55	62
30-year 3s s f $ bonds 1978	Jan-July	—	43½	43½	1	38	44½
Antwerp (City) external 5s 1958	Jun-Dec	—	100¾	100¾	4	98½	102
Australia (Commonwealth) 5s 1955	Jan-July	104¼	100⅛	100½	86	99⅛	101⅝
10-year 3⅛s 1956	Feb-Aug	93	93	93⅜	34	90¼	95⅜
10-year 3¼s 1957	June-Dec	—	91½	91½	1	89½	94
20-year 3½s 1967	June-Dec	85	85	86	26	83	92¼
20-year 3½s 1966	June-Dec	85⅞	85	86	52	85	92⅛
15-year 3⅜s 1962	Feb-Aug	85¾	85¾	86	13	84½	89
Belgium (Kingdom of) 6s 1955	Jan-July	104½	102¼	104½	9	101½	106
External sinking fund 7s 1955	June-Dec	110½	110¼	110½	11	108	114
§△Brazil (U S of) external 8s 1941	June-Dec	—	92	92	1	87	92
Stamped pursuant to Plan A (interest reduced to 3.5%) 1978	June-Dec	—	65	65	6	59⅝	65
△External s f 6½s of 1926 due 1957	April-Oct	90½	90½	90½	1	81⅛	90½
Stamped pursuant to Plan A (interest reduced to 3.375%) 1978	April-Oct	64¾	64¾	64¾	27	57	64¾
△External s f 6½s of 1927 due 1957	April-Oct	—	*89	—	—	83	89½
Stamped pursuant to Plan A (interest reduced to 3.375%) 1978	April-Oct	—	64½	64½	7	57	65
△7s (Central Ry) 1952	June-Dec	92	92	92	1	82½	92
Stamped pursuant to Plan A (interest reduced to 3.5%) 1978	June-Dec	—	*65	70	—	59⅝	65
5% funding bonds of 1931 due 1951							
Stamped pursuant to Plan A (interest reduced to 3.375%) 1979	April-Oct	—	64	64	6	57⅛	64¾
External dollar bonds of 1944 (Plan B)—							
3¾s series No. 1	June-Dec	—	82⅞	83⅛	37	76½	83½
3¾s series No. 2	June-Dec	—	80½	80½	4	72	80½
3¾s series No. 3	June-Dec	—	80½	81	6	73	81½
3¾s series No. 4	June-Dec	—	*79½	81½	—	73	80½
3¾s series No. 5	June-Dec	—	*79½	82	—	72½	80
3¾s series No. 7	June-Dec	—	80	80	3	75	80
3¾s series No. 8	June-Dec	—	*80	—	—	74½	80
3¾s series No. 9	June-Dec	—	80	80	1	73	80
3¾s series No. 10	June-Dec	—	*80	—	—	76½	85
3¾s series No. 11	June-Dec	—	*80	—	—	73	80½
3¾s series No. 12	June-Dec	—	81	81	2	73	81
3¾s series No. 13	June-Dec	—	*79½	—	—	72½	77¾
3¾s series No. 14	June-Dec	—	*79½	81	—	73½	80
3¾s series No. 15	June-Dec	—	*79½	—	—	72¼	78
3¾s series No. 16	June-Dec	—	*79½	—	—	72¾	78
3¾s series No. 17	June-Dec	—	*79½	—	—	75	78
3¾s series No. 18	June-Dec	80	80	80	5	73½	80
3¾s series No. 19	June-Dec	—	*79½	—	—	72½	79
3¾s series No. 20	June-Dec	—	*79½	—	—	73	78½
3¾s series No. 21	June-Dec	—	*81½	—	—	76½	81½
3¾s series No. 22	June-Dec	—	*80	—	—	72½	83
3¾s series No. 23	June-Dec	—	81	81	11	72½	81
3¾s series No. 24	June-Dec	—	*79½	—	—	74¼	77
3¾s series No. 25	June-Dec	—	80½	80½	2	72	80½
3¾s series No. 26	June-Dec	—	*79½	—	—	72½	77¾
3¾s series No. 27	June-Dec	—	*79½	—	—	75½	81
3¾s series No. 28	June-Dec	—	*79½	—	—	73	78½
3¾s series No. 29	June-Dec	—	*79½	—	—	74	78
3¾s series No. 30	June-Dec	—	*79½	—	—	74	77½
Brisbane (City) sinking fund 5s 1957	Mar-Sept	—	99⅞	99⅞	1	99	102
Sinking fund gold 5s 1958	Feb-Aug	—	99¼	99½	5	99	101⅝
Caldas (Dept of) 30-yr 3s s f $ bonds 1978	Jan-July	—	*43½	45	—	37	44½
Canada (Dominion of) 3¼s 1961	Jan-July	102⅛	101⅞	102¼	8	101	104¾
25-year 2¾s 1974	Mar-Sept	95¾	95½	95¾	9	95⅜	101½
25-year 2¾s 1975	Mar-Sept	95½	95½	95½	5	95¼	101½
△Carlsbad (City) 8s 1954	Jan-July	—	—	—	—	60⅝	60⅝
Cauca Val (Dept of) 30-yr 3s s f $ bds 1978	Jan-July	—	*43½	—	—	37½	44½
§△Chile (Republic) external s f 7s 1942	May-Nov	—	*54½	—	—	50	54½
§△7s assented 1942	May-Nov	—	*41¼	—	—	35⅜	40½
△External sinking fund 6s 1960	April-Oct	—	*54½	—	—	50	54½
△6s assented 1960	April-Oct	—	*41¼	—	—	35⅜	40½
△External sinking fund 6s Feb 1961	Feb-Aug	—	55	55	1	51	55
△6s assented Feb 1961	Feb-Aug	—	*41¼	—	—	35⅜	41¼
△Ry external sinking fund 6s Jan 1961	Jan-July	55	55	55	1	51	55
△6s assented Jan 1961	Jan-July	—	*41¼	—	—	35⅜	42
△External sinking fund 6s Sept 1961	Mar-Sept	—	*54½	—	—	51	54
△6s assented Sept 1961	Mar-Sept	—	*41¼	—	—	35½	41¼
△External sinking fund 6s 1962	April-Oct	—	*54½	—	—	51	54
△6s assented 1962	April-Oct	—	*41¼	—	—	35½	41¼
△External sinking fund 6s 1963	May-Nov	—	*54½	—	—	50	53⅝
△6s assented 1963	May-Nov	—	*41¼	—	—	35½	38¾
Extl sink fund dollar bds 2½s-3s 1993	June-Dec	40⅛	40	40⅜	69	35	40⅝

For Financial Institutions

FOREIGN SECURITIES

FIRM TRADING MARKETS

CARL MARKS & CO. INC.

FOREIGN SECURITIES SPECIALISTS

50 Broad St., New York 4, N. Y.

Telephone HAnover 2-0050 Teletype NY 1-971

For footnotes see page

NEW YORK BOND RECORD

RANGE FOR WEEK ENDED NOVEMBER 16

BONDS New York Stock Exchange	Interest Period	Friday Last Sale Price	Week's Range or Friday's Bid & Asked Low	High	Bonds Sold No.	Range Since Jan. 1 Low	High
▲Chile Mortgage Bank 6½s 1957	June-Dec	--	*54½	--	--	51	54
Δ6½s assented 1957	June-Dec	--	*41¼	--	--	37	40½
▲Sinking fund 6¾s 1961	June-Dec	--	55	55	1	50	53
Δ6¾s assented 1961	June-Dec	--	*41¼	--	--	36	39⅛
ΔGuaranteed sinking fund 6s 1961	April-Oct	--	*54½	--	--	50	54½
Δ6s assented 1961	April-Oct	--	41¾	41¾	5	35¼	41¾
ΔGuaranteed sinking fund 6s 1962	May-Nov	--	*54½	--	--	53⅜	55
Δ6s assented 1962	May-Nov	--	*41¼	--	--	35½	40¼
▲Chilean Consol Municipal 7s 1960	Mar-Sept	--	*54½	--	--	50	53⅜
Δ7s assented 1960	Mar-Sept	--	*41¼	--	--	35½	38½
▲Chinese (Hukuang Ry) 5s 1951	June-Dec	--	*5	6½	--	4½	7¾
Colombia (Republic of)—							
Δ6s of 1928 Oct 1961	April-Oct	--	*94½	--	--	88	95
Δ6s of 1927 Jan 1961	Jan-July	--	*94½	--	--	88	95
3s ext sinking fund dollar bonds 1970	April-Oct	51¾	51¾	51⅞	5	46⅛	55
‖▲Colombia Mortgage Bank 6½s 1947	April-Oct	--	*56	--	--	56	56
‖▲Sinking fund 7s of 1926 due 1946	May-Nov	--	*56	--	--	56	56¼
‖▲Sinking fund 7s of 1927 due 1947	Feb-Aug	--	*56	--	--	56	57
Copenhagen (City) 5s 1952	June-Dec	--	80	80¾	14	66	82
25-year gold 4½s 1953	May-Nov	--	73	74	17	60¼	74½
▲Costa Rica (Republic of) 7s 1951	May-Nov	--	*37	38½	--	30¼	40⅜
Cuba (Republic of) 4½s external 1977	June-Dec	--	*110¼	112	--	110⅜	113
Cundinamarca (Dept of)—							
30-year 3s sinking fund $ bonds 1978	Jan-July	44	43⅛	44	14	37½	44½
Czechoslovakia (State)—							
Stamped assented (interest reduced to 6%) extended to 1960	April-Oct	--	*49	--	--	42	53
‖▲Denmark 20-year external 6s 1942	Jan-June	--	*98⅝	99½	--	80½	99½
External gold 5½s 1955	Feb-Aug	97½	97½	98	33	75½	98¼
External gold 4½s 1962	April-Oct	77⅛	77⅛	79¾	28	70¼	83⅛
El Salvador (Republic of)—							
4s extl s f dollar bonds Jan 1 1976	Jan-July	--	80	80	2	77	80¼
3½s extl s f dollar bonds Jan 1 1976	Jan-July	--	*61⅝	63	--	58	63⅞
3s extl s f dollar bonds Jan 1 1976	Jan-July	--	*53⅝	55⅜	--	48	54⅞
▲Estonia (Republic of) 7s 1967	Jan-July	10⅛	10⅛	10⅛	1	10	13
Great Consolidated Elec Power—							
Δ7s 1st mtge series A 1944	Feb-Aug	--	*89	95	--	46	94
Δ6½s 1st & gen mtge 1950	Jan-July	--	88	88½	4	44½	94
Greek Government—							
Δ7s part paid 1964	May-Nov	--	*9	11⅜	--	7⅛	12⅛
Δ6s part paid 1968	Feb-Aug	--	9⅛	9¼	10	6⅞	11¾
Helsingfors (City) external 6½s 1960	April-Oct	--	*75½	78	--	71¼	76½
Italian (Republic)—							
External s f 2% to Jan 1, 1952, thereafter 3% due 1977	Jan-July	42⅞	42⅜	43	78	29¼	46
Italian Credit Consortium for Public Works 2% to Jan 1, 1952, thereafter 3% due 1977	Jan-July	41½	41¼	42¾	58	28½	45½
‖▲7s series B 1947	Mar-Sept	--	71	71	2	54	57⅝
Italian Public Utility Institute—							
2% to Jan 1, 1952, thereafter 5% due 1977	Jan-July	42¾	42¼	43¼	98	29	46⅛
▲External 7s 1952	Jan-July	--	--	--	--	55	75
▲Italy (Kingdom of) 7s 1951	June-Dec	--	70¾	70¾	4	48⅛	72½
Japanese (Imperial Govt)—							
Δ6½s extl loan of '24 1954	Feb-Aug	95⅜	95⅞	97¼	19	56	104⅞
Δ5½s extl loan of '30 1965	May-Nov	86	85	86¾	22	46¾	94¾
▲Jugoslavia (State Mtge Bank) 7s 1957	April-Oct	--	12	12	20	9⅞	13⅞
▲Medellin (Colombia) 6½s 1954	June-Dec	--	*61	--	--	55	62⅜
30-year 3s s f $ bonds 1978	Jan-July	--	43	43⅛	10	38¼	44½
Mexican Irrigation—							
‖▲4½s assented (1922 agreement) 1943	May-Nov	--	--	--	--	--	--
Δ4½s small 1943		--	--	--	--	--	--
▲New assented (1942 agreem't) 1968	Jan-July	9	9	9⅛	8	7¼	9⅜
▲Small 1968		--	--	--	--	--	--
Mexico (Republic of)—							
‖▲5s of 1899 due 1945	Quar-Jan	--	--	--	--	--	--
▲Large		--	--	--	--	--	--
▲Small		--	--	--	--	--	--
‖▲5s assented (1922 agreem't) 1945	Quar-Jan	--	--	--	--	--	--
▲Large		--	--	--	--	--	--
▲Small		--	--	--	--	--	--
▲5s new assented (1942 agree't) 1963	Jan-July	--	16½	16½	5	13	16¾
▲Large		--	*16⅜	17¼	--	13¼	17
▲Small		--	*16⅜	--	--	14¼	15
▲4s of 1904 (assented to 1922 agreement) due 1954	June-Dec	--	--	--	--	--	--
▲4s new assented (1942 agree't) 1968	Jan-July	--	8⅝	8⅝	5	7	8⅞
‖▲4s of 1910 (asesnted to 1922 agreement) 1945	Jan-July	--	--	--	--	--	--
▲Small		--	--	--	--	--	--
▲4s new assented (1942 agree't) 1963	Jan-July	--	14½	14½	1	11⅝	15¼
▲Small		14⅝	14⅝	15	10	11½	15¼
‖▲Treasury 6s of 1913 (assented to 1922 agreement) 1933	Jan-July	--	--	--	--	--	--
▲Small		--	--	--	--	--	--
▲6s new assented (1942 agree't) 1963	Jan-July	--	*17⅞	--	--	16½	18¼
▲Small		--	17⅞	17⅞	2	15¾	18
▲Milan (City of) 6½s 1952	April-Oct	68	68	69	3	47	70½
Minas Geraes (State)—							
▲Secured extl sinking fund 6½s 1958	Mar-Sept	--	*50	--	--	49	52
Stamped pursuant to Plan A (interest reduced to 2.125%) 2008	Mar-Sept	--	*35⅝	35¾	--	35	37
▲Secured ex'l sinking fund 6½s 1959	Mar-Sept	--	*50	--	--	49	52¼
Stamped pursuant to Plan A (interest reduced to 2.125%) 2008	Mar-Sept	--	35⅝	35⅝	2	34¾	36½
Netherlands (Kingdom of) 3¾s 1957	May-Nov	92¾	92¾	92¾	10	90	99¾
Norway (Kingdom of) 4½s 1956	Mar-Sept	--	99⅜	99⅜	2	95½	100½
External sinking fund 4¼s 1965	April-Oct	99⅛	99⅛	99¾	16	95⅜	100
4s sinking fund external loan 1963	Feb-Aug	99	99	99	7	95	99
3½s sinking fund external 1957	April-Oct	94½	94½	94½	2	90½	95
Municipal Bank extl sink fund 5s 1970	June-Dec	--	*99½	99¾	--	96	100½
Oriental Development Co Ltd—							
Δ6s extl loan (30-yr) 1953	Mar-Sept	67⅝	67⅝	67⅝	18	37¼	82½
Δ5½s extl loan (30-yr) 1958	May-Nov	65½	65½	66	4	32	79
Oslo (City) sinking fund 4½s 1955	April-Oct	--	*97	99	--	94½	99
‖▲Pernambuco (State of) 7s 1947	Mar-Sept	--	*50	52½	--	48	51½
Stamped pursuant to Plan A (interest reduced to 2.125%) 2008	Mar-Sept	--	34¾	34¾	6	33⅛	37¼
▲Peru (Republic of) external 7s 1959	Mar-Sept	--	*43½	--	--	31⅜	41½
▲Nat loan extl s f 6s 1st series 1960	June-Dec	44	44	45¼	17	31⅜	45¼
▲Nat loan extl s f 6s 2nd series 1961	April-Oct	44	42½	45¼	33	31½	45¼
‖▲Poland (Republic of) gold 6s 1940	April-Oct	--	*8	--	--	--	--
Δ4½s assented 1958	April-Oct	--	*6¼	8½	--	5⅝	8
‖▲Stabilization loan sink fund 7s 1947	April-Oct	--	*9½	--	--	8	12
Δ4½s assented 1968	April-Oct	--	7	7	6	5	8⅜
▲External sinking fund gold 8s 1950	Jan-July	8¼	8¼	8¼	1	6½	10
Δ4½s assented 1963	Jan-July	--	7	7	1	5½	8
Porto Alegre (City of)—							
8s 1961 stamped pursuant to Plan A (interest reduced to 2.375%) 2001	Jan-July	--	--	--	--	38⅝	40
7½s 1966 stamped pursuant to Plan A (interest reduced to 2.25%) 2006	Jan-July	--	*--	37½	--	36¼	37½
‖▲Rio de Janeiro (City of) 8s 1946	April-Oct	--	57	57	1	54½	58½
Stamped pursuant to Plan A (interest reduced to 2.375%) 2001	April-Oct	--	39	39	8	37¾	41
▲External secured 6½s 1953	Feb-Aug	--	49¾	49¾	1	46½	49¾
Stamped pursuant to Plan A (interest reduced to 2%) 2012	Feb-Aug	--	34¾	34¾	1	33¼	36
Rio Grande do Sul (State of)—							
‖▲8s external loan of 1921 1946	April-Oct	--	*64	--	--	60½	64
Stamped pursuant to Plan A (interest reduced to 2.5%) 1999	April-Oct	--	*46	50	--	42	49⅛
▲6s external sinking fund gold 1968	June-Dec	--	*51¾	--	--	47	51¾
Stamped pursuant to Plan A (interest reduced to 2%) 2012	June-Dec	--	36¾	37	4	34½	37¾
Rio Grande do Sul (State of) (Cont)—							
Δ7s external loan of 1926 due 1966	May-Nov	--	55	--	--	53¼	55¼
Stamped pursuant to Plan A (interest reduced to 2.25%) 2004	June-Dec	--	*40	--	--	38½	41
7s 1967 stamped pursuant to Plan A (interest reduced to 2.25%) 2004	June-Dec	--	*38½	--	--	38¼	39¾
▲Rome (City of) 6½s 1952	April-Oct	--	70	70	2	46½	70½
▲Sao Paulo (City) 8s 1952	May-Nov	--	--	--	--	75	79
Stamped pursuant to Plan A (interest reduced to 2.375%) 2001	May-Nov	--	*--	61½	--	58	62¼
▲6½s extl secured sinking fund 1957	May-Nov	--	--	--	--	70	72
Stamped pursuant to Plan A (interest reduced to 2%) 2012	May-Nov	--	59	59	2	55	62
San Paulo (State of)—							
8s 1936 stamped pursuant to Plan A (interest reduced to 2.5%) 1999	Jan-July	--	65½	65½	3	61½	70
▲8s external 1950	Jan-July	--	--	--	--	77	86
Stamped pursuant to Plan A (interest reduced to 2.5%) 1999	Jan-July	--	*62⅜	70	--	58	68½
▲7s external water loan 1956	Mar-Sept	--	*--	80	--	73	79½
Stamped pursuant to Plan A (interest reduced to 2.25%) 2004	Jan-July	--	*59	60½	--	56½	66
▲6s external dollar loan 1968	Jan-July	--	*--	79	--	72	76
Stamped pursuant to Plan A (interest reduced to 2%) 2012	April-Oct	--	59½	59½	3	57½	67
Serbs Croats & Slovenes (Kingdom)—							
▲8s secured external 1962	May-Nov	9⅞	9⅞	11	31	9⅝	13¾
▲7s series B secured external 1962	May-Nov	--	10	10	2	9½	13¾
Shinyetsu Electric Power Co Ltd—							
Δ6½s 1st mtge s f 1952	June-Dec	86	86	86	1	44	90
▲Silesia (Prov of) external 7s 1958	June-Dec	--	*8½	12⅞	--	8¾	11
Δ4½s assented 1958	June-Dec	--	*5¾	--	--	5	7¾
Sydney County Council 3½s 1957	Jan-July	--	*87⅛	88¼	--	87½	91
Taiwan Electric Power Co Ltd—							
Δ5½s (40-yr) s f 1971	Jan-July	64	64	64½	5	37	80
Tokyo (City of)—							
Δ5½s extl loan of '27 1961	April-Oct	--	77⅝	77⅝	5	42	88
Δ5s sterling loan of '12 1952	Mar-Sept	--	64	65	15	35	71¼
▲With March 1 1942 coupon on		--	*--	54⅞	--	56	60
Tokyo Electric Light Co Ltd—							
Δ6s 1st mtge $ ser 1953	June-Dec	85⅛	85	88	39	43¼	94⅞
Ujigawa Electric Power Co. Ltd—							
Δ7s 1st mtge s f 1945	Mar-Sept	--	90⅛	90½	11	49	93
‖▲Uruguay (Republic) external 8s 1946	Feb-Aug	--	*151½	--	--	--	--
▲External sinking fund 6s 1960	May-Nov	--	*135½	--	--	--	--
▲External sinking fund 6s 1964	May-Nov	--	*140	--	--	--	--
3¾-4-4⅛s (dollar bond of 1937)—							
External readjustment 1979	May-Nov	95½	95	95½	24	92⅞	99¼
External conversion 1979	May-Nov	--	*--	93	--	90	98
3⅞-4⅛-4⅜s external conversion 1978	June-Dec	--	91	91	1	91	97½
4-4¼-4½s external readjustment 1978	Feb-Aug	--	98½	99	22	95½	101½
3½s external readjustment 1984	Jan-July	--	*90⅞	93	--	78¼	90
Valle Del Cauca							
See Cauca Valley (Dept of)							
▲Warsaw (City) external 7s 1958	Feb-Aug	--	*6	12	--	6	11⅜
Δ4½s assented 1958	Feb-Aug	--	6½	6½	1	5	7¾
Yokohama (City of)—							
Δ6s extl loan of '26 1961	June-Dec	83½	81	83½	34	43¾	91½

RAILROAD AND INDUSTRIAL COMPANIES

BONDS New York Stock Exchange	Interest Period	Friday Last Sale Price	Week's Range or Friday's Bid & Asked Low	High	Bonds Sold No.	Range Since Jan. 1 Low	High
Alabama Great Southern 3½s 1967	May-Nov	--	*100⅜	101½	--	100½	101
Alabama Power first mortgage 3½s 1972	Jan-July	--	*--	104½	--	99½	105½
Albany & Susquehanna RR 4½s 1975	April-Oct	--	*105	--	--	103	105½
Alleghany & Western 1st gtd 4s 1998	April-Oct	--	*70⅛	76⅞	--	77¼	85½
Allis-Chalmers Mfg 2s debentures 1956	Mar-Sept	--	*96½	98¼	--	97	99⅞
American Airlines 3s debentures 1966	June-Dec	93¼	92½	93¼	4	89	98½
American Bosch Corp 3¾s s f debs 1964	May-Nov	--	*100	100¾	--	101	101
American & Foreign Power deb 5s 2030	Mar-Sept	94¾	94¾	95⅞	31	93	99⅜
American Telephone & Telegraph Co—							
2¾s debentures 1980	Feb-Aug	--	90¾	92⅛	33	90	99½
2¾s deductions 1975	April-Oct	93½	93	93⅝	52	90¾	100½
2⅝s debentures 1986	Jan-July	88	88	88	30	87	96½
2¾s convertible debentures 1961	June-Dec	109½	109⅛	110½	154	104¾	115⅜
2¾s debentures 1982	April-Oct	--	91⅝	92	43	91	99⅛
2⅞s debentures 1987	June-Dec	--	94	94⅞	6	92¾	101¾
2¾s convertible debentures 1957	June-Dec	115⅛	115⅛	116	45	109¼	121⅛
3⅜s debentures 1973	June-Dec	102⅞	102¾	103⅜	40	102	107¾
3⅛s convertible debentures 1959	June-Dec	115¼	115¼	116	15	112½	126
2¾s debentures 1971	Feb-Aug	--	94¼	94⅝	7	92⅜	100⅜
3⅜s convertible debentures 1963	Mar-Sept	117½	117¼	118¼	452	111⅝	123⅛
American Tobacco Co debenture 3s 1962	April-Oct	101⅛	100⅞	101¼	39	98½	103
3s debentures 1969	April-Oct	99⅜	99¾	100⅛	55	97½	104½
Anglo-Lautaro Nitrate Corp—							
1st mortgage 4s (reg only) 1960	June-Dec	--	96¼	96¼	15	96	98
Ann Arbor first gold 4s July 1995	Quar-Jan	--	*80	88	--	80¾	91
▲ P W Products Co 5s 1966	April-Oct	--	*88	90	--	90	96
Atchison Topeka & Santa Fe—							
General 4s 1995	April-Oct	119⅛	119½	120	32	116½	129⅞
Stamped 4s July 1 1995	May-Nov	106⅞	106⅞	108	26	106⅞	121⅝
Atlanta & Charlotte Air Line Ry—							
First mortgage 3⅜s 1963	May-Nov	--	*101⅛	102	--	101	104
Atlantic Coast first consol 4s July 1952	Mar-Sept	100	100	100¾	47	100	103
General unified 4½s A 1964	June-Dec	105	104	105	13	103	109
Gen mortgage 4½s-4s ser A 1980	Mar-Sept	--	100½	100½	5	100	106⅝
Atlantic Refining 2⅝s debentures 1966	Jan-July	--	98⅛	98¼	10	96½	101¼
B							
Baltimore & Ohio RR—							
First mortgage 4s series A July 1975	April-Oct	84⅞	84¾	85¾	24	79⅞	100¼
First mortgage 5% series B (4% fixed and 1% contingent interest) July 1975	April-Oct	91¼	90⅜	91¼	68	88⅜	103⅜
Refunding and general mortgage 5% (2% fixed and 3% contingent interest)—							
Series G due Dec 1 1995	June-Dec	71	71	72	58	67	82¾
Series K due March 1 2000	Mar-Sept	70¾	70¾	71½	75	66¼	82½
Series M due March 1 1996	Mar-Sept	--	70⅝	71½	37	66¾	82½
Ref and general mortgage 6% (3⅜% fixed and 3⅜% contingent interest)—							
Series J due Dec 1 1995	June-Dec	--	85	86	2	83	94
▲4½s convertible income Feb 1 2010	May	62½	62	63	104	55⅜	71⅞
Pittsburgh Lake Erie & West Virginia—							
Refunding 4s series A 1980	May-Nov	--	80¼	80¼	2	78½	98⅜
S'western div first mortgage 5% ser A (3½% fixed & 1½% conting int) 1980	Jan-July	--	75¼	76¼	57	75¼	89⅞
Toledo-Cincinnati division—							
First lien and ref M 4s series D 1985	Jan-July	80¾	80¾	81	20	76	91
Bangor & Aroostook RR—							
1st mtge 4½s conv 1976	Jan-July	84½	84⅜	84½	4	81½	95¾
Bell Telephone of Pa 5s series C 1960	April-Oct	112	111	112	37	110	116½
Beneficial Industrial Loan 2½s debs 1961	May-Nov	--	95⅞	96	5	95½	99
Bethlehem Steel Corp—							
Consol mortgage 2¾s series I 1970	Jan-July	95⅝	95½	96½	75	93½	101⅞
Consol mortgage 2¾s series J 1976	May-Nov	--	*--	97	--	95¾	101¼
Consol mortgage 3s series K 1979	Jan-July	--	99	99½	10	99	104½
Borden (The) Co 2⅞s debs 1981	Mar-Sept	--	98½	98½	5	98	100¼
Boston & Maine RR—							
First mortgage series 5s AC 1967	Mar-Sept	--	*76	80	--	80	94
First mortgage 5s series II 1955	May-Nov	--	*101	102	--	102	104¼
First mortgage 4¾s series JJ 1961	April-Oct	--	*--	88	--	87	93
First mortgage 4s series RR 1960	Jan-July	70¾	70½	71	16	70¼	90¾
▲Inc mortgage 4½s series A July 1970	May-Nov	--	53⅞	54	26	52½	71⅜
Bristol-Myers Co 3s debentures 1968	April-Oct	--	*98	--	--	99½	100½
Brooklyn Union Gas 4s debentures 1969	Mar-Sept	--	*102	104	--	102	105½
General mortgage 2⅞s 1976	Jan-July	--	93	93	2	90½	101½
1st mortgage 3s 1980	Jan-July	--	--	--	--	--	--
Brown Shoe Co 3½s debs 1971	Jan-July	--	*102	103½	--	103	103
Buffalo Niagara Elec first mtge 2¾s 1975	May-Nov	--	*94⅜	102	--	92½	101½

For footnotes see page 27

NEW YORK BOND RECORD

RANGE FOR WEEK ENDED NOVEMBER 16

BONDS New York Stock Exchange	Interest Period	Friday Last Sale Price	Week's Range or Friday's Bid & Asked Low	High	Bonds Sold No.	Range Since Jan. 1 Low	High
Buffalo Rochester & Pittsburgh Ry—							
Stamped modified 4½s 1957	May-Nov	73	73	73	14	72½	85½
Bush Terminal Co first 4s 1952	April-Oct	--	99	99	3	98½	102
Consolidated 5s 1955	Jan-July	98⅛	98⅛	98⅛	1	96⅝	101
Bush Terminal Buildings 5s gtd 1960	April-Oct	--	*104¾	105	--	103	105
C							
California Electric Power first 3s 1976	June-Dec	92¼	92¼	92¼	12	92¼	96
California Oregon Power 3⅛s 1974	May-Nov	--	*92⅞	97	--	92⅛	104½
Canada Southern consol gtd. 5s A 1962	April-Oct	103	103	103⅝	15	101⅛	110
Canadian National Ry—							
Guaranteed gold 4½s 1957	Jan-July	108¼	108	108¼	12	107⅜	111⅝
Guaranteed gold 4¾s, 1955	June-Dec	--	106½	106½	7	106	109¾
Guaranteed gold 4½s 1956	Feb-Aug	--	106¼	106¼	4	105⅞	109¾
Canadian Pacific Ry—							
4% conv debenture stock (perpetual)	Jan-July	101	101	102	47	100	103⅜
Capital Airlines, Inc—							
4s debs series A 1960	Mar-Sept	--	*94	97	--	91	100
Carolina Clinchfield & Ohio 4s 1965	Mar-Sept	--	*104½	--	--	104	106⅜
Carthage & Adirondack Ry—							
First mortgage guaranteed 4s 1981	June-Dec	--	*61	65	--	61	74
Celanese Corp 3s debentures 1965	April-Oct	--	98	98⅝	6	98	103¾
Celotex Corp 3¼s debentures 1960	Feb-Aug	--	--	--	--	98⅛	102⅝
3¼s debentures (1947 issue) 1960	Feb-Aug	--	--	--	--	102	102¼
§△Central Branch U P first gold 4s 1948	June-Dec	--	--	--	--	97¼	104
Central of Georgia Ry—							
First mortgage series A 1995	Jan-July	--	70¾	70¾	1	69½	85¼
△Gen mortgage 4½s series A Jan 1 2020	May	--	*68	70	--	68	96¾
△Gen mortgage 4½s series B Jan 1 2020	May	58½	57⅜	58½	80	50⅛	87
Central RR Co of N J—							
General mortgage 3¼s 1987	Jan-July	48¼	47	48¼	337	46¼	59¾
Central New York Power 3s 1974	April-Oct	97⅞	97⅞	97⅞	1	96	104⅛
Central Pacific Ry Co—							
First and refund 3½s series A 1974	Feb-Aug	--	*100¾	--	--	100	104½
First mortgage 3⅝s series B 1968	Feb-Aug	--	*101⅜	102½	--	101⅜	105¼
Champion Paper & Fibre deb 3s 1965	Jan-July	--	*97½	103	--	99¾	103
Chesapeake & Ohio Ry—							
General 4½s 1992	Mar-Sept	116	116	116	14	116	133
Refund and impt M 3½s series D 1996	May-Nov	98½	97⅞	98½	28	96⅛	104¾
Refund and impt M 3½s series E 1996	Feb-Aug	98½	97⅝	98½	6	96	105¾
Refund and impt M 3⅜s series H 1973	June-Dec	--	103½	103½	1	103	107⅛
R & A div first consol gold 4s 1989	Jan-July	--	*--	118¼	--	109⅝	117
Second consolidated gold 4s 1989	Jan-July	--	*107¾	111	--	110	112⅝
Chicago Burlington & Quincy RR—							
General 4s 1958	Mar-Sept	--	*106	--	--	104	111⅝
First and refunding 4½s series B 1977	Feb-Aug	--	105⅛	105⅛	2	105⅛	107½
First and refunding mortgage 3⅛s 1985	Feb-Aug	--	97½	97½	6	97	104
First and refunding mortgage 2⅞s 1970	Feb-Aug	--	96	96	5	93	101
1st & ref mtge 3s 1990	Feb-Aug	--	--	--	--	101	101
Chicago & Eastern Ill RR—							
△General mortgage inc conv 5s 1997	April	82½	81⅞	82½	16	70½	98
First mortgage 3¾ series B 1985	May-Nov	--	*74	80	--	76	95½
Chicago & Erie 1st gold 5s 1982	May-Nov	--	*117	--	--	117	130½
Chicago Great Western 4s ser A 1988	Jan-July	--	84¼	84¼	2	83	100¼
△General inc mtge 4½s Jan 1 2038	April	--	80	80	11	77⅞	98
Chicago Indianapolis & Louisville Ry—							
△1st mortgage 4s inc series A Jan 1983	April	--	*65⅛	69	--	60¾	76
△2nd mortgage 4½s inc ser A Jan 2003	April	60⅝	59¾	60⅝	11	53½	70⅛
Chicago Indiana & Southern 4s 1956	Jan-July	--	97½	97½	3	96	101
Chicago Milwaukee St Paul & Pacific RR—							
First mortgage 4s series A 1994	Jan-July	--	*--	96⅞	--	97	104⅛
General mortgage 4½s inc ser A Jan 2019	April	--	69	69¾	6	69	87¼
4½s conv increased series B Jan 1 2044	April	60	59¼	61	135	59¼	74
Chicago & North Western Ry—							
Second mortgage conv inc 4½s Jan 1 1999	April	56¼	55½	58¼	235	55½	74¼
First mortgage 3s series B 1989	Jan-July	--	*82	83½	--	82	94½
Chicago Rock Island & Pacific RR—							
1st mtge 2⅞s ser A 1980	Jan-July	--	*--	96⅛	--	95	100
Chicago St Louis & New Orleans—							
Memphis Division 1st gold 4s 1951	June-Dec	--	*99 11/32	--	--	99¾	101⅝
Chicago Terre Haute & Southeastern Ry—							
First and refunding mtge 2¾-4¼s 1994	Jan-July	--	74	74½	10	74	89
Income 2¾-4¼s 1994	Jan-July	--	70	70	34	70	85
Chicago Union Station—							
First mortgage 3⅛s series F 1963	Jan-July	--	102½	102½	6	100	105¾
First mortgage 2⅞s series G 1963	Jan-July	--	99½	99½	12	96½	103
Chicago & Western Indiana conv 4s 1952	Jan-July	--	100 5/32	100 5/32	1	99¾	101¾
First and refunding 4¼s series D 1962	Mar-Sept	--	100	100	2	100	106
Cincinnati Gas & Elec 1st mtge 2¾s 1975	April-Oct	--	98	98⅛	42	93⅝	102⅜
First mortgage 2⅞s 1978	Jan-July	--	*100	--	--	102	102
Cincinnati Union Terminal—							
First mortgage gtd 3⅜s series E 1969	Feb-Aug	--	105	105	9	101½	110
First mortgage 2¾s series G 1974	Feb-Aug	--	*95½	100½	--	94¼	102
C I T Financial Corp 2⅝s 1959	April-Oct	--	97½	98	7	96	100⅝
Cities Service Co 3s s f debs 1977	Jan-July	95	94	95	112	93⅜	100¾
City Ice & Fuel 2¾s debentures 1966	June-Dec	--	*94	--	--	94	98
City Investing Co 4s debentures 1961	June-Dec	--	*93	94	--	93	95⅛
Cleveland Cincinnati Chic & St Louis Ry—							
General gold 4s 1993	June-Dec	--	83	83	1	82⅝	100
General 5s series B 1993	June-Dec	--	--	--	--	94	101⅛
Refunding and impt 4½s series E 1977	Jan-July	66¾	66¼	67	23	62	79⅝
Cincinnati Wab & Mich Div 1st 4s 1991	Jan-July	--	*61¾	63	--	60¼	73
St Louis Division first coll trust 4s 1990	May-Nov	--	*84¾	--	--	84¼	95¼
Cleveland Electric Illuminating 3s 1970	Jan-July	101	101	101	6	98¾	106¾
First mortgage 3s 1982	June-Dec	--	*100	100⅜	--	100¼	105⅛
1st mortgage 2¾s 1985	Mar-Sept	--	96	96	10	96	102½
1st mortgage 3⅜s 1986	June-Dec	--	*104½	104¾	--	104⅝	106½
Cleveland Short Line first gtd 4½s 1961	April-Oct	--	*94½	97	--	94⅛	104½
Colorado & Southern Ry—							
4½s (stamped modified) 1980	May-Nov	91	91	91¼	40	88¼	97⅛
Colorado Fuel & Iron Corp—							
First mortgages and coll trust 4s 1964	April-Oct	--	*102⅛	102½	--	101⅛	102½
Columbia Gas System Inc—							
3s debenutres series A 1975	June-Dec	--	96¾	96¾	3	95	102⅜
3s debentures series B 1975	Feb-Aug	--	*96¼	97⅜	--	96	102¾
Columbus & South Ohio Elec 3¼s 1970	May-Sept	--	*98⅝	100	--	98¾	107¼
Columbus & Toledo first external 4s 1955	Feb-Aug	--	*100	--	--	—	—
Commonwealth Edison Co—							
First mortgage 3s series L 1977	Feb-Aug	--	99¼	99½	6	97⅛	106⅜
First mortgage 3s series N 1978	June-Dec	--	*99	101½	--	99	105⅝
3s sinking fund debentures 1999	April-Oct	--	*--	97	--	97	104⅛
2¾s s f debentures 1999	April-Oct	--	92	92	2	92	99¾
2⅞s s f debentures 2001	April-Oct	--	90¼	91½	25	90¼	96½
Compania Salitrera—See Anglo-Lautaro Nitrate							
Conn River Pwr sink fund 3¾s A 1961	Feb-Aug	102¾	102¾	102¾	1	102¼	104¾
Consolidated Cigar Corp 3¼s 1965	April-Oct	--	*102	104¾	--	100	102⅛
Consolidated Edison of New York—							
First and refund mtge 2¾s ser A 1982	Mar-Sept	--	92	92⅛	5	91¼	101⅛
First and refund mtge 2⅝s ser B 1977	April-Oct	--	*--	92½	--	91¾	99¼
First and refund mtge 2¾s ser C 1972	June-Dec	98⅝	98⅝	98¾	15	93½	102
First and refunding 3s series D 1972	May-Nov	--	*--	99⅜	--	98	105⅛
First and refund mtge 3s series E 1979	Jan-July	--	99⅝	99⅝	6	98⅝	105⅝
1st & ref mtge 3s ser F 1981	Feb-Aug	--	99	99	1	98	101⅛
1st & ref M 3¼s ser G 1981	May-Nov	102	102	102	8	102	105
3s convertible debentures 1963	June-Dec	123	124½	128	453	119¼	128
Consolidated Gas Co of Balt City—							
General mortgage 4½s 1954	April-Oct	--	*105	--	--	105	107
Consolidated Gas El Lt & Power (Balt)—							
1st ref M 2⅞s ser T 1976	Jan-July	97⅝	97⅝	97⅝	2	97	103⅝
1st ref M 2⅞s ser U 1981	April-Oct	--	*--	100⅜	--	97½	104¼
1st ref mtge s f 2¾s ser X 1986	Jan-July	--	*--	95½	--	95½	98½
2½s conv debs 1962	May-Nov	--	115½	115⅝	13	108¼	116¼
Consolidated Natural Gas 2¼s 1968	April-Oct	--	*98¼	--	--	98	102
3¼s debentures 1976	May-Nov	--	102	102½	9	102	104⅞
Consumers Power first mtge 2⅞s 1975	Mar-Sept	97	97	97	32	93⅞	104⅛

* Footnotes see page 27.

BONDS New York Stock Exchange	Interest Period	Friday Last Sale Price	Week's Range or Friday's Bid & Asked Low	High	Bonds Sold No.	Range Since Jan. 1 Low	High
Continental Baking 3s debentures 1965	Jan-July	--	*--	99¾	--	98¼	103
Crucible Steel Co of Am 1st mtge 3⅛s 1966	May-Nov	--	96⅝	96⅝	5	95	99¾
§△Cuba Northern Ry first 5½s 1942	June-Dec	--	*50¼	52	--	49⅛	58
§△Deposit receipts	June-Dec	34½	34½	35	74	31⅛	42⅛
△Cuba RR first 5s gold 1952	Jan-July	--	*90½	92	--	87	92
§△Deposit receipts	Jan-July	--	26⅛	26⅛	3	24	32
§△7½s series A deposit receipts 1946	June-Dec	34¼	33⅝	34¼	6	31	41
§△6s series B deposit receipts 1946	June-Dec	--	*33½	37	--	33	41⅛
D							
Dayton Power & Lt first mtge 2¾s 1975	April-Oct	--	94	94	5	92⅛	101⅜
First mortgage 3s 1978	Jan-July	--	*--	105⅞	--	--	--
First mortgage 3s series A 1978	June-Dec	--	--	--	--	98¾	100
Dayton Union Ry 3¼s series B 1965	June-Dec	--	--	--	--	--	--
Deere & Co 2¾s debentures 1965	April-Oct	--	*--	100	--	98⅛	102¼
Delaware & Hudson 4s extended 1963	May-Nov	99¼	99¼	100½	20	95	101
Delaware Lackawanna & Western RR Co—							
New York Lackawanna & Western Div							
First and refund M 5s series C 1973	May-Nov	--	*80½	83	--	82	99
△Income mortgage due 1993	May	--	*66¾	67½	--	66¾	79½
Morris & Essex division							
Collateral trust 4-6s May 1 2042	May-Nov	--	78½	79	3	77	88
Pennsylvania Division—							
1st mtge & coll tr 5s ser A 1985	May-Nov	--	85	85	1	82	88⅛
1st mtge & coll tr 4½s ser B 1985	May-Nov	--	76⅝	76⅝	1	75½	78
Delaware Power & Light 3s 1973	April-Oct	--	*99	101½	--	98	105¼
First mortgage and coll trust 3⅛s 1977	June-Dec	--	--	--	--	--	--
First mortgage and coll trust 2⅞s 1979	Jan-July	--	*96	--	--	97	97
1st mtge & coll trust 2¾s 1980	Mar-Sept	--	*92¾	94½	--	94½	101⅜
Denver & Rio Grande Western RR—							
First mortgage series A (3% fixed 1% contingent interest) 1993	Jan-July	--	98	98	1	95½	103¾
△Income mortgage series A (4½% contingent interest) 2018	April	--	83	83	3	74¼	90⅛
Denver & Salt Lake—							
Income mortgage (3% fixed 1% contingent interest) 1993	Jan-July	--	96	96	3	93¼	101⅛
Detroit Edison 3s series H 1970	June-Dec	--	*99	99½	--	98	105⅛
General and refund 2¾s series I 1982	May-Sept	--	94⅝	94¾	10	92½	101⅜
Gen & ref mtge 2¾s ser J 1985	Mar-Sept	--	*--	96	--	90½	101⅜
3s convertible debentures 1958	June-Dec	109⅛	108⅞	109¼	129	107¼	116¾
Detroit & Mack first lien gold 4s 1995	June-Dec	--	*74⅛	--	--	74⅛	80
△Second gold 4s 1995	June-Dec	--	*71	--	--	73	74⅝
Detroit Terminal & Tunnel 4½s 1961	May-Nov	--	103	103	7	101	105¾
Detroit Tol & Ironton RR 2¾s ser B 1976	Mar-Sept	--	*--	96½	--	90	95½
Dow Chemical 2.35s debentures 1961	May-Nov	96	96	96½	10	94⅝	100¼
Duquesne Light Co 2¾s 1977	Feb-Aug	95½	95½	95¾	16	93	102⅜
1st mortgage 2⅝s 1979	April-Oct	--	*--	94⅛	--	94	100
1st mortgage 2¾s 1980	Feb-Aug	--	--	--	--	95¼	102½
E							
East Tenn Va & Georgia div first 5s 1956	May-Nov	--	*107	108	--	107½	109⅛
Edison El Ill (N Y) first cons gold 5s 1995	Jan-July	130	130	130	2	130	142
Elgin Joliet & Eastern Ry 3¼s 1970	Mar-Sept	100¾	100¾	100¾	3	99	104⅛
El Paso & Southwestern first 5s 1965	April-Oct	--	*103	110	--	103½	112⅞
5s stamped 1965	April-Oct	--	*102	--	--	105½	112½
Erie Railroad Co—							
General mtge inc 4½s ser A Jan 2015	April	72	72	73	48	70⅛	82¾
First consol mortgage 3¼s series E 1964	April-Oct	--	*98	99	--	99	100
First consol mtge 3⅛s series F 1990	Jan-July	--	*--	86	--	84	96⅝
First consol mtge 3⅛s series G 2000	Jan-July	--	79¾	79¾	16	79¾	96⅝
First consol mortgage 2s series H 1953	Mar-Sept	--	--	--	--	100	100
Ohio Division first mortgage 3¼s 1971	Mar-Sept	--	*--	104¼	--	104¼	104¼
F							
Firestone Tire & Rubber 3s debs 1961	May-Nov	--	101⅜	101⅜	1	99¾	103¼
§Florida East Coast first 4½s 1959	June-Dec	--	*100½	102½	--	100	102½
△First and refunding 5s series A 1974	Mar-Sept	75	74½	75	40	70¾	82
△Certificates of deposit	Mar-Sept	--	*70	--	--	71½	81½
G							
General Foods Corp 3⅜s debs 1976	Jan-July	103⅜	103⅜	103½	17	103⅜	104⅞
General Realty & Utilities Corp—							
△4s conv income debentures 1969	Mar-Sept	--	*96½	97⅞	--	95	97
Goodrich (B F) Co first mtge 2¾s 1965	May-Nov	--	98	98⅝	5	95½	101¾
Great Northern Ry Co—							
General 5½s series B 1952	Jan-July	--	100 3/16	100 3/16	5	100 3/16	103½
General 5s series C 1973	Jan-July	--	*112	--	--	112	128⅛
General 4½s series D 1976	Jan-July	--	*106	108⅞	--	108	122¾
General mortgage 3⅛s series N 1990	Jan-July	--	*--	92⅛	--	89	101½
General mortgage 3⅛s series O 2000	Jan-July	--	*--	89	--	89	101¼
General mortgage 2¾s series P 1982	Jan-July	--	*--	85	--	81½	96
General mortgage 2⅝s series Q 2010	Jan-July	--	72	72	1	72	85½
General mortgage 2¼s series R 1961	Jan-July	--	92½	92½	10	92½	96
△Green Bay & West debentures ctfs A	Feb	71½	71½	71⅝	4	71	80
△Debenture certificates B	Feb	--	17	17½	6	17	30½
Gulf Mobile & Ohio RR—							
First and refunding 4s series B 1975	Jan-July	--	*99½	101	--	99½	105¼
General mtge inc 5s series A July 2015	April	85	85	85	6	78½	88⅜
First and refunding 3¾s series D 1969	April-Oct	--	100	100	1	99	102
General mtge inc 4s series B Jan 2044	April	67½	67½	68	55	64¼	76⅝
Collateral trust 3¾s 1968	Jan-July	--	--	--	--	102	102⅛
Gulf States Utilities 2⅝s 1st mtge 1976	May-Nov	--	*--	93½	--	92½	98⅞
Fist mortgage 3s 1978	April-Oct	--	*97½	--	--	--	--
3s debentures 1969	Jan-July	--	*98	--	--	100	102¾
First mortgage 2¾s 1979	June-Dec	--	--	--	--	94½	102⅛
First mortgage 2¾s 1980	June-Dec	--	--	--	--	--	--
H							
Hackensack Water first mtge 2⅝s 1976	Mar-Sept	--	*94	96	--	93⅛	100
Hocking Valley Ry first 4½s 1999	Jan-July	--	*116	125	--	116	129
Household Finance Corp 2¾s 1970	Jan-July	--	*--	95	--	94	101⅛
Hudson Coal first sink fund 5s ser A 1962	June-Dec	102⅜	102⅛	102⅜	8	99½	102⅝
Hudson & Manhattan first 5s A 1957	Feb-Aug	62⅞	61⅛	63	55	61	76
△Adjusted income 5s Feb 1957	April-Oct	37½	33	38½	95	31¾	54½
I							
Illinois Bell Telephone 2¾s series A 1981	Jan-July	--	94	94½	15	93¾	102
First mortgage 3s series B 1978	June-Dec	--	*99⅝	100¼	--	98	105¾
Illinois Central RR—							
Consol mortgage 4⅜s-3¾s ser A 1979	May-Nov	--	*98¼	99½	--	98¼	106
Consol mortgage 5⅜s-3¾s series B 1979	May-Nov	--	*104½	--	--	108¾	108¾
Consol mortgage 3¾s series C 1974	May-Nov	--	*--	98	--	98	105¼
Collateral trust gold 4s 1952	April-Oct	--	*100 3/32	--	--	99 31/32	102¼
Refunding 4s 1955	May-Nov	--	102¾	102⅞	3	101¼	105¾
Purchased lines 3½s 1952	Jan-July	--	100	100	2	100	101½
Collateral trust gold 4s 1953	May-Nov	--	101¼	101⅝	3	100	104⅜
Refunding 5s 1955	May-Nov	--	*105¾	106¾	--	105	108
Debenture 4¾s 1966	Feb-Aug	100¼	100¼	100½	21	98¼	102½
Louisville Div & Term gold 3½s 1953	Jan-July	--	*99¾	102	--	101⅝	102½
Illinois Central and Chicago St L & N O—							
Joint first refund 5s series A 1963	June-Dec	107¼	107⅛	108	58	104½	110¼
First and refunding 4½s series C 1963	June-Dec	102⅝	102	103	23	100	106
First refund mortgage 4s series D 1963	June-Dec	--	*100	102	--	99	102
Illinois Terminal Ry 4s series A 1970	Jan-July	--	95	95	3	94	99¼
Indianapolis Union Ry Co—							
Refunding and imp 2½s series C 1986	June-Dec	--	*87	--	--	--	--
‡International Great Northern RR—							
△First 6s series A 1952	Jan-July	99⅛	99⅛	99½	10	93½	105½
△Adjustments 6s series A July 1952	April-Oct	52	52	52	1	48¼	57⅛
△First 5s series B 1956	Jan-July	--	93⅛	94½	9	88½	99
△First gold 5s series C 1956	Jan-July	--	*94	97	--	88½	99
Inter Rys Central America 1st 5s B 1972	May-Nov	--	87	89	14	85¾	100

NEW YORK BOND RECORD

RANGE FOR WEEK ENDED NOVEMBER 16

BONDS New York Stock Exchange	Interest Period	Friday Last Sale Price	Week's Range or Friday's Bid & Asked Low	High	Bonds Sold No.	Range Since Jan. 1 Low	High
J							
Jamestown Franklin & Clear 1st 4s 1959	June-Dec	--	*80	82¼	--	80⅛	94¾
Jersey Central Power & Light 2⅞s 1976	Mar-Sept	--	*--	103¾	--	93½	102
K							
Kanawha & Mich 1st mtge 4s 1990	April-Oct	--	*90	92	--	85½	91
Kansas City Power & Light 2¾s 1976	June-Dec	--	*--	100	--	96	102
First mortgage 2⅞s 1978	June-Dec	--	--	--	--	--	--
1st mortgage 2¾s 1980	June-Dec	--	--	--	--	98½	99
Kansas City Southern Ry 4s ser A 1975	April-Oct	103¼	103⅛	103⅜	12	102	105½
First mortgage 3⅝s series B 1968	June-Dec	--	*102¼	--	--	101¾	104½
Kansas City Terminal Ry 2¾s 1974	April-Oct	--	96¼	96½	1	96½	98¼
Kentucky Central 1st mtge 4s 1987	Jan-July	--	*108	--	--	107	116½
Kentucky & Indiana Terminal 4½s 1961	Jan-July	--	*44	46	--	42½	46
Stamped 1961	Jan-July	--	*100¼	--	--	100¼	101
Plain 1961	Jan-July	--	--	--	--	--	--
4½s unguaranteed 1961	Jan-July	--	*--	100	--	100	100
Kings County Elec Lt & Power 6s 1997	April-Oct	--	*--	175	--	165	170
Koppers Co 1st mtge 3s 1964	April-Oct	99	99	100	24	99	103¾
‡△Kreuger & Toll 5s certificates 1959	Mar-Sept	--	1	1	2	¾	1⅜
L							
Lakefront Dock & RR Terminal—							
First mtge sink fund 3⅛s ser A 1968	June-Dec	--	--	--	--	97	97
Lake Shore & Mich South gold 3½s 1997	June-Dec	--	84½	85	9	84½	102⅛
3½s registered 1997	June-Dec	--	*--	85	--	79⅞	96¾
Lehigh Coal & Navigation Co—							
Sinking fund mortgage 3½s ser A 1970	April-Oct	--	*90	93½	--	90	97
Lehigh Valley Coal Co—							
First & ref 5s stamped 1954	Feb-Aug	--	100¼	100⅜	5	100	101½
First & ref 5s stamped 1964	Feb-Aug	--	*83½	90	--	80	95
First & ref 5s stamped 1974	Feb-Aug	--	*82¾	85	--	80	93¼
Lehigh Valley Harbor Term Ry—							
First mortgage 5s extended to 1984	Feb-Aug	--	80¾	81	11	80	88
Lehigh Valley Railway—							
First mortgage 4½s extended to 1974	Jan-July	--	82½	82½	3	80	88
Lehigh Valley RR—							
General consolidated mortgage bonds—							
Series A 4s fixed interest 2003	May-Nov	--	66⅛	67	15	62	71½
Series B 4½s fixed interest 2003	May-Nov	--	75½	76	19	67⅛	76½
Series C 5s fixed interest 2003	May-Nov	84	84	84	3	76	84½
Series D 4s contingent interest 2003	May	57½	56½	57½	19	47½	63⅛
Series E 4½s contingent interest 2003	May	--	62	62¼	4	52½	70
Series F 5s contingent interest 2003	May	67⅞	67⅝	67⅞	2	56⅝	74
Lehigh Valley Terminal Ry—							
First mortgage 5s extended to 1979	April-Oct	--	85	85¼	29	83½	90
Lexington & Eastern Ry first 5s 1965	April-Oct	--	--	--	--	113¼	121
Little Miami general 4s series (1962)	May-Nov	--	*99¾	--	--	100	103¼
△Lombard Electric 7s series A 1952	June-Dec	--	--	--	--	61	73
Lorillard (P) Co 3s debentures 1963	April-Oct	100¾	100¾	100¾	1	99	103
3s debentures 1976	Mar-Sept	--	*98½	99	--	98½	100⅛
Louisville & Nashville RR—							
First & refund mtge 3⅜s ser F 2003	April-Oct	--	*88⅝	--	--	88½	103¼
First & refund mtge 2⅞s ser G 2003	April-Oct	--	80	80½	10	79⅞	93
First & refund mtge 3¾s ser H 2003	April-Oct	98¼	98	98¼	12	98	105⅝
St Louis Div second gold 3s 1980	Mar-Sept	--	*91½	--	--	91¼	98
Atl Knox & Cincinnati Div 4s 1955	May-Nov	--	103¾	103¾	2	102¼	107½
Louisville Gas & Elec 1st mtge 2¾s 1979	May-Nov	--	*96¼	--	--	96½	102¼
M							
Macy (R H) & Co 2⅞s debentures 1972	May-Nov	--	*--	92	--	96	102½
Maine Central RR 4½s series A 1960	June-Dec	--	*83	84	--	79	85
First mortgage & con 4s series B 1954	June-Dec	--	*95	99	--	96½	100
Manati Sugar 4s sinking fund Feb 1 1957	May-Nov	--	98½	98½	5	96	100¾
Manila RR (Southern Lines) 4s 1959	May-Nov	--	52	52	1	49	57
May Dept Stores 2⅝s debentures 1972	Jan-July	--	*--	97	--	96¾	100¼
Mead Corp first mortgage 3s 1966	June-Dec	--	*97½	--	--	97½	102¾
Metropolitan Edison first mtge 2⅞s 1974	May-Nov	--	*94	--	--	95	103⅛
First mortgage 2¾s 1980	Feb-Aug	--	--	--	--	--	--
Michigan Bell Telephone Co—							
3½s debentures 1988	April-Oct	--	100⅝	100⅝	11	100	106¼
Michigan Central—							
First gold 3½s 1952	May-Nov	--	99½	99½	2	99½	101½
Refunding & impt 4½s series C 1979	Jan-July	--	*85	92	--	89½	101½
Michigan Cons Gas first mtge 3½s 1969	Mar-Sept	102⅜	102⅜	102½	1	101⅛	108⅝
First mortgage 2⅞s 1969	Mar-Sept	92	92	92	5	92	100
First mortgage 3⅜s 1969	Mar-Sept	--	*97	--	--	101	106
3⅞s sinking fund debentures 1967	Jan-July	--	*--	103	--	102¾	105¼
‡§△ Midland of N J first ext 5s 1940	April-Oct	--	*75	78	--	66	80
Minnesota Mining & Mfg 2¾s 1967	April-Oct	--	*98	--	--	101½	101⅝
Minn St Paul & Saulte St Marie—							
First mortgage 4½s inc series A Jan 1971	May	89	89	89	2	85	92½
△General mortgage 4s inc ser A Jan 1991	May	--	61	61	7	55⅞	69
Mission Corp 3¾s s f debs 1966	June-Dec	--	*103	--	--	105	105
Missouri Kansas & Texas first 4s 1990	June-Dec	82½	82⅛	82¾	13	80½	99
Missouri-Kansas-Texas RR—							
Prior lien 5s series A 1962	Jan-July	97	96	97	6	96	102½
40-year 4s series B 1962	Jan-July	--	*--	89⅛	--	87	97½
Pior lien 4½s series D 1978	Jan-July	--	*--	86⅜	--	87	97
△Cum adjustment 5s ser A Jan 1967	April-Oct	76	75½	77¾	20	75½	106
‡Missouri Pacific RR Co—							
△First and refunding 5s series A 1965	Feb-Aug	110¼	110¼	111	13	104	114¼
△General 4s 1975	Mar-Sept	--	94	94½	122	89	104½
△First and refunding 5s series F 1977	Mar-Sept	111	110	111	97	104	114¾
△First and refunding 5s series G 1978	May-Nov	110½	110½	111½	27	104⅛	114¾
‡△Convertible gold 5½s series A 1949	May-Nov	62½	62½	63⅞	3	57⅞	70¼
△First and refund gold 5s ser H 1980	April-Oct	110½	110½	110⅝	2	104⅛	114½
△First and refunding 5s series I 1981	Feb-Aug	111	110⅛	111¼	93	104⅛	114¾
Mohawk & Malone first gtd 4s 1991	Mar-Sept	--	*60	63	--	60½	74¼
Monongahela Ry 3¼s series B 1966	Feb-Aug	--	*--	102½	--	102½	103
Morrell (John) & Co 3s debentures 1958	May-Nov	99¼	99¼	99½	17	98¾	101⅜
Morris & Essex first gtd 3½s 2000	June-Dec	56	56	57⅜	70	56	68¼
Construction mortgage 5s series A 1955	May-Nov	--	*96	97	--	95	100⅛
Construction mtge 4½s series B 1955	May-Nov	94¼	94¼	94¼	6	93	99
Mountain States Tel & Tel 2⅝s 1986	May-Nov	--	*--	92	--	89½	97
3⅛s debentures 1978	April-Oct	--	*98	--	--	99⅞	105
N							
Nashville Chattanooga & St Louis—							
First mortgage 3s series B 1986	Feb-Aug	--	*--	94	--	90	99
National Dairy Products 2¾s debs 1970	June-Dec	--	96½	96⅝	9	95¾	102¼
3s debentures 1970	June-Dec	--	*100	101¼	--	98½	105½
3⅛s debentures 1976	June-Dec	100¼	100	100¼	42	99¾	103
Natl Distillers Products 3⅛s debs 1974	April-Oct	--	*100¼	101¾	--	100⅛	104⅞
National Steel Corp first mtge 3s 1965	April-Oct	101½	101½	102	15	99	104½
National Supply 2¾s debentures 1967	June-Dec	--	*--	98½	--	98	98½
Naugatuck RR first gold 4s 1954	May-Nov	100½	100½	100½	1	100	102
New England Tel & Tel Co—							
First guaranteed 4½s series B 1961	May-Nov	109¼	109¼	109½	11	108¾	113⅞
3s debentures 1982	April-Oct	--	*--	98	--	98⅞	105
3s debentures 1974	Mar-Sept	--	*98⅛	102½	--	99	104¾
New Jersey Bell Telephone 3½s 1988	Jan-July	--	101	101	2	100	107⅛
New Jersey Junction RR gtd first 4s 1986	Feb-Aug	--	*85	95	--	85	85
New Jersey Power & Light 3s 1974	Mar-Sept	--	*99	--	--	97	105
New Orleans Great Nor 5s A 1983	Jan-July	101⅜	101⅜	101⅜	2	99¾	103¾
New Orleans & Northeastern RR—							
Refunding & impt 4½s series A 1952	Jan-July	--	100	100	3	100	102¾
New Orleans Term first gtd 4s 1953	Jan-July	--	101½	101½	1	100⅛	103
‡New Orleans Texas & Mexico Ry—							
△First 5s series B 1954	April-Oct	--	101	101	5	100	104¾
△Certificates of deposit		--	--	--	--	99	101⅞
New Orleans Texas & Mexico Ry—(Cont)—							
△First 5s series C 1956	Feb-Aug	--	--	--	--	98¼	103⅛
△Certificates of deposit		--	--	--	--	99⅜	101½
△First 4½s series D 1956	Feb-Aug	--	*97⅝	99½	--	97⅝	101¾
△Certificates of deposit		--	--	--	--	--	--
△First 5½s series A 1954	April-Oct	--	101½	102	5	100⅛	104½
△Certificates of deposit		--	--	--	--	99½	102½
New York Central RR Co—							
Consolidated 4s series A 1998	Feb-Aug	60⅜	60¼	61	101	59½	75
Refunding & impt 4½s series A 2013	April-Oct	64¼	63½	65	104	62	79¼
Refunding & impt 5s series C 2013	April-Oct	71⅜	71¼	72	50	68½	87½
N Y Central & Hudson River RR—							
General mortgage 3½s 1997	Jan-July	71	71	72	5	71	94⅜
3½s registered 1997	Jan-July	--	*68	--	--	68	88
Lake Shore collateral gold 3½s 1998	Feb-Aug	59	59	59	7	58	73⅛
3½s registered 1998	Feb-Aug	--	57½	57½	5	56	69½
Michigan Cent collateral gold 3½s 1998	Feb-Aug	--	59	59⅛	11	57¼	72
3½s registered 1998	Feb-Aug	--	57½	57½	10	57½	69⅞
New York Chicago & St Louis—							
Refunding mortgage 3¼s series E 1980	June-Dec	--	97	97	2	95	104
First mortgage 3s series F 1986	April-Oct	--	93	93	10	93	100¼
N Y Connecting RR 2⅞s series B 1975	April-Oct	--	*83⅛	88½	--	82½	97¾
N Y & Harlem gold 3½s 2000	May-Nov	--	*100	--	--	100	103
Mortgage 4s series A 2043	Jan-July	91¼	91¼	91¼	3	91¼	91¼
Mortgage 4s series B 2043	Jan-July	--	*92	99	--	91	100
N Y Lack & West 4s series A 1973	May-Nov	--	70½	70½	1	70½	84¼
4½s series B 1973	May-Nov	--	*--	77	--	77	89
N Y New Haven & Hartford RR—							
First & refunding mtge 4s ser A 2007	Jan-July	67⅝	66¼	67⅝	159	66⅛	81½
△General mtge conv inc 4½s series A 2022	May	59¼	57⅝	59¼	141	50½	68⅛
Harlem River & Porth Chester—							
First mortgage 4s 1954	May-Nov	--	101	101	3	100	103
‡△N Y Ontario & West ref 4s June 1992	Mar-Sept	--	8	8¼	37	7⅛	13
△General 4s 1955	June-Dec	--	3⅜	3⅜	1	3½	7⅜
N Y Power & Light first mtge 2¾s 1975	Mar-Sept	--	*95	97	--	92	101½
N Y & Putnam first consol gtd 4s 1993	April-Oct	--	*60	63½	--	61½	76⅝
N Y State Electric & Gas 2¾s 1977	Jan-July	--	*90	--	--	--	--
N Y Steam Corp first 3½s 1963	Jan-July	--	103⅛	103½	6	102½	105⅝
‡N Y Susquehanna & Western RR—							
§△First refunding 5s 1937	Jan-July	--	*71	--	--	59	71⅝
§△Second gold 4½s 1937	Feb-Aug	--	*--	43½	--	31½	44
§△General gold 5s 1940	Feb-Aug	--	*23	25	--	21	29⅞
§△Terminal first gold 5s 1943	May-Nov	--	*71	77	--	75	78
N Y Telephone 2¾s series D 1982	Jan-July	--	93	93	6	92½	101⅛
Refunding mortgage 3⅛s series E 1978	Feb-Aug	--	*--	101½	--	99	107⅛
Refunding mortgage 3s series F 1981	Jan-July	--	*--	100	--	99	105⅛
Niagara Mohawk Power Corp—							
General mortgage 2¾s 1980	Jan-July	--	95⅝	95⅝	13	93½	101
General mortgage 2⅞s 1980	April-Oct	--	*95⅛	96¾	--	96¼	102¼
Norfolk Southern Ry Co—							
△General mtge 5s convertible inc 2014	April-Oct	--	*132	--	--	110½	137
Norfolk & Western Ry first gold 4s 1996	April-Oct	--	*121⅝	122	--	118	132
Northern Central general & ref 5s 1974	Mar-Sept	--	111½	111½	9	109¼	117
General & refunding 4½s ser A 1974	Mar-Sept	--	102½	103	1	102½	105
Northern Pacific Ry—							
Prior lien 4s 1997	Quar-Jan	102	102	102¼	34	100	114¼
4s registered 1997	Quar-Jan	--	*--	100	--	96	108⅛
General lien 3s Jan 1 2047	Quar-Feb	67	66¾	67¼	45	63	76
3s registered 2047	Quar-Feb	--	*60½	64½	--	60½	70⅛
Refunding & improve 4½s ser A 2047	Jan-July	--	94	94	3	87¼	99
Refunding & improve 5s series C 2047	Jan-July	103¼	103¼	103¼	2	98	105⅛
Refunding & improve 5s series D 2047	Jan-July	103	103	103½	9	98	105⅛
Collateral trust 4½s 1975	Mar-Sept	103⅝	103¼	103¾	29	99½	106⅞
Northern States Power Co—							
(Minnesota) first mortgage 2¾s 1974	Feb-Aug	--	--	--	--	93	101
First mortgage 2¾s 1975	April-Oct	--	93¼	93¼	5	92	101⅞
First mortgage 3s 1978	Jan-July	--	*98½	--	--	100	102⅞
First mortgage 2¾s 1979	Feb-Aug	--	*--	97	--	94½	102
(Wisconsin first mortgage 2⅝s 1977	April-Oct	--	*90	94⅛	--	94	94
First mortgage 3s 1979	Mar-Sept	--	*97	--	--	--	--
Northwestern Bell Telephone—							
2¾s debentures 1984	June-Dec	--	*93	94½	--	93¾	101½
O							
Ohio Edison first mortgage 3s 1974	Mar-Sept	--	*--	99½	--	97⅛	104⅝
First mortgage 2¾s 1975	April-Oct	--	94¾	94¾	10	94⅜	100⅞
1st mortgage 2⅞s 1980	May-Nov	--	*--	104	--	--	--
Oklahoma Gas & Electric 2¾s 1975	Feb-Aug	--	94⅝	94⅝	3	92½	100⅛
First mortgage 3s 1979	June-Dec	--	--	--	--	--	--
First mortgage 2⅞s 1980	May-Nov	--	--	--	--	102½	102⅛
Oregon-Washington RR 3s series A 1960	April-Oct	100¼	100¼	100⅞	22	99⅜	104
P							
Pacific Gas & Electric Co—							
First & refunding 3½s series I 1966	June-Dec	--	*103⅝	105⅛	--	102	106⅛
First & refunding 3s series J 1970	June-Dec	--	99	99	1	98	104⅛
First & refunding 3s series K 1971	June-Dec	98½	98⅛	98¾	27	97⅝	105
First & refunding 3s series L 1974	June-Dec	97⅞	97⅞	98	24	95¾	105⅝
First & refunding 3s series M 1979	June-Dec	97¾	97⅝	98	30	95¾	105⅛
First & refunding 3s series N 1977	June-Dec	--	97½	97½	5	97	105¼
First & refunding 2¾s series P 1981	June-Dec	--	*92	93	--	92¼	101¾
First & refunding 2⅞s series Q 1980	June-Dec	95¼	95¼	96½	16	94	103¼
First & refunding 3⅛s series R 1982	June-Dec	--	*100⅛	100⅜	--	99½	105⅝
First & refunding 3s series S 1983	June-Dec	--	97½	97¾	14	96¾	104½
First & refunding 2⅞s series T 1976	June-Dec	--	95½	95½	3	95½	103½
Pacific Tel & Tel 2¾s debentures 1985	June-Dec	--	91½	92	3	90¼	100⅛
2⅞s debentures 1986	April-Oct	--	*93½	94	--	93	103⅜
3⅛s debentures 1987	April-Oct	--	*98	99¼	--	96⅞	105¾
3¼s debentures 1978	Mar-Sept	100⅞	100¾	100⅞	9	100	107⅝
3⅛s debentures 1983	Mar-Sept	--	*97¾	98⅜	--	98¾	105
Pacific Western Oil 3½s debentures 1964	June-Dec	--	98⅜	99¼	17	98½	98½
Paducah & Illinois 1st s f gold 4½s 1955	Jan-July	--	*102	--	--	102	103⅜
Pennsylvania-Central Airlines—							
△3½s convertible inc debs Sept 1 1960	April-Oct	86	86	86	3	81¼	93
Pennsylvania Co—							
Guaranteed 4s series E trust ctfs 1952	May-Nov	100 7/16	100 7/16	100 7/16	2	100⅛	102
Pennsylvania Glass Sand 3½s 1960	June-Dec	--	*100¼	--	--	100¼	102½
Pennsylvania Power & Light Co—							
First mortgage 3s 1975	April-Oct	97¾	97¾	98	11	94	104⅝
Pennsylvania RR—							
Consolidated sinking fund 4½s 1960	Feb-Aug	108	107	108	14	105½	114½
General 4½s series A 1965	June-Dec	97½	97½	98	72	97¼	109½
General 5s series B 1968	June-Dec	102½	102¼	103	28	102	114
General 4¼s series D 1981	April-Oct	91	90⅞	91⅞	42	90¾	107⅝
General mortgage 4¼s series E 1984	Jan-July	--	91	*91½	4	91	107¾
General mortgage 3¼s series F 1985	Jan-July	--	78	79⅛	23	78	94½
Peoples Gas Light & Coke Co—							
1st & ref mtge 3⅝s ser H 1981	June-Dec	--	*--	104	--	103½	105½
Peoria & Eastern first 4s external 1960	April-Oct	--	79½	79½	1	72⅝	84
△Income 4s April 1990	April	--	44	44	2	34	48
Pere Marquette Ry 3⅜s series D 1980	Mar-Sept	--	96⅜	96⅜	7	95½	104½
Philadelphia Baltimore & Wash RR Co—							
General 5s series B 1974	Feb-Aug	113	113	113	2	112½	123
General gold 4½s series C 1977	Jan-July	104¾	104¾	104¾	4	104¾	114⅛
Philadelphia Electric Co—							
First & refunding 2¾s 1971	June-Dec	--	97½	97½	1	93½	102⅝
First & refunding 2¾s 1967	May-Nov	97½	97⅛	97¾	26	94¾	102⅛
First & refunding 2¾s 1974	May-Nov	--	*--	97	--	94⅝	102
First & refunding 2¾s 1981	June-Dec	--	*--	95½	--	92⅜	102⅝
First & refunding 2⅞s 1978	Feb-Aug	--	100	100	2	97	103⅛
§△Philippine Ry 1st sink fund 4s 1937	Jan-July	--	*11⅛	11½	--	8⅝	12½
‡△Certificates of deposit		--	*10⅝	11	--	7¾	12
Phillips Petroleum 2¾s debentures 1964	Feb-Aug	--	99½	99½	2	98½	102⅞
2⅜s conv debs 1975	May-Nov	--	r139	r139	4	109⅜	152⅝
Pittsbgh Bessemer & Lake Erie 2⅞s 1996	June-Dec	--	--	--	--	96	101⅛

For footnotes see page 27.

NEW YORK BOND RECORD

RANGE FOR WEEK ENDED NOVEMBER 16

BONDS New York Stock Exchange	Interest Period	Friday Last Sale Price	Week's Range or Friday's Bid & Asked Low	High	Bonds Sold No.	Range Since Jan. 1 Low	High
Pittsburgh Cincinnati Chic & St Louis Ry—							
Consolidated guaranteed 4s ser F 1953	June-Dec	--	*100	108	--	101½	103
Consolidated guaranteed 4s ser G 1957	May-Nov	--	--	--	--	100	107¼
Consolidated guaranteed 4s ser H 1960	Feb-Aug	--	*101	108½	--	102⅝	102⅝
Consolidated guaranteed 4½s ser I 1963	Feb-Aug	--	*104	--	--	104	113
Consolidated guaranteed 4½s ser J 1964	May-Nov	--	104½	104½	1	104	104½
Pittsburgh Cinc Chicago & St Louis RR—							
General mortgage 5s series A 1970	June-Dec	100	100	100⅜	40	100	114¼
General mortgage 5s series B 1975	April-Oct	99¾	99¾	100½	24	99¾	115
General mortgage 3⅜s series E 1975	April-Oct	--	79	79	9	79	96½
Pittsb Coke & Chem 1st mtge 3½s 1964	May-Nov	--	*100	--	--	99	102⅝
Pittsburgh Consolidation Coal—							
3½s debentures 1965	Jan-July	--	*100⅝	101	--	99½	103
Pittsburgh & West Virginia Ry—							
First mortgage 4½s series A 1958	June-Dec	--	90	90	2	88¾	99
First mortgage 4½s series B 1959	April-Oct	--	*90	92	--	88½	99
First mortgage 4½s series C 1960	April-Oct	90½	90	90¾	18	88½	99¼
Pittsburgh Youngstown & Ashtabula Ry—							
First general 5s series B 1962	Feb-Aug	--	*106¼	111	--	108	110¾
First general 5s series C 1974	June-Dec	--	--	--	--	--	--
First general 4½s series D 1977	June-Dec	--	--	--	--	--	--
Pittston Co 5½s income debentures 1964	Jan-July	--	*101	--	--	100	101⅜
Plantation Pipe Line 2¾s 1970	Mar-Sept	--	*96	99¾	--	92½	101
Potomac Elec Power 1st mtge 3¼s 1977	Feb-Aug	--	--	--	--	--	--
First mortgage 3s 1983	Jan-July	96	96	96	5	96	98¼
First mortgage 2⅞s 1984	May-Nov	--	*94	--	--	86¾	87
Providence Terminal 4s 1956	Mar-Sept	--	*99	--	--	99	99½
Public Service Electric & Gas Co—							
3s debentures 1963	May-Nov	100	100	100	5	97¾	103⅞
First and refunding mortgage 3¼s 1968	Jan-July	--	*101½	102	--	102	106⅞
First and refunding mortgage 5s 2037	Jan-July	--	*--	135	--	132½	152⅝
First and refunding mortgage 8s 2037	June-Dec	--	*202⅝	--	--	200	219
First and refunding mortgage 3s 1972	May-Nov	--	99½	99½	1	99¼	104½
First and refunding mortgage 2⅞s 1979	June-Dec	--	*97	100	--	98	103⅞
Q							
Quaker Oats 2⅝s debentures 1964	Jan-July	--	99½	99½	1	97⅛	101⅜
R							
Reading Co first & ref 3½s series D 1995	May-Nov	82	82	84	6	82	96¾
Reynolds (R J) Tobacco 3s debs 1973	April-Oct	--	100	100	5	98⅝	104⅛
Rochester Gas & Electric Corp—							
General mortgage 4½s series D 1977	Mar-Sept	--	--	--	--	--	--
General mortgage 3¼s series J 1969	Mar-Sept	--	98¼	98¼	1	97	105⅜
S							
Saguenay Power 3s series A 1971	Mar-Sept	--	--	--	--	95½	104⅝
St Lawrence & Adirond'k 1st gold 5s 1996	Jan-July	71	71	71	5	70½	78
Second gold 6s 1996	April-Oct	--	*71	72½	--	71	79
St Louis Rocky Mt & P 5s stamped 1955	Jan-July	--	--	--	--	101½	102½
St Louis-San Francisco Ry Co—							
1st mortgage 4s series A 1997	Jan-July	92	92	92⅝	6	92	104
△Second mtge inc 4½s series A Jan 2022	May	82¼	81	82¾	223	75⅛	98
St Louis-Southwestern Ry—							
First 4s bond certificates 1989	May-Nov	--	*111⅛	112	--	108⅞	122
Second 4s inc bond certificates Nov 1989	Jan-July	--	*--	102	--	100	106
St Paul & Duluth first cons gold 4s 1968	June-Dec	--	*97¼	--	--	102	102⅛
St Paul Union Depot 3½s B 1971	April-Oct	--	*100¼	104½	--	100	104
Scioto V & New England 1st gtd 4s 1989	May-Nov	--	*117	125½	--	121	127
Seaboard Air Line RR Co—							
△General mtge 4½s series A Jan 2016	May	89½	89¼	90	71	84¼	96⅛
1st mtge 3s series B 1980	May-Nov	--	96½	97	23	94	101
Seagram (Jos E) & Sons 2½s 1966	June-Dec	--	94	94	1	93	97¾
3s debentures 1974	June-Dec	--	*96	100½	--	100	100½
Shell Union Oil 2½s debentures 1971	April-Oct	--	93½	93¾	20	92½	98¼
‡§△Silesian-Amer Corp coll trust 7s 1941	Feb-Aug	--	*36	44	--	38	47½
Skelly Oil 2¾s debentures 1965	Jan-July	--	*97	99½	--	98	101⅞
Socony-Vacuum Oil 2½s 1976	June-Dec	93	92⅞	93	23	91¼	98
South & North Ala RR gtd 5s 1963	April-Oct	--	*113	--	--	113¾	123¼
Southern Bell Telephone & Telegraph Co—							
3s debentures 1979	Jan-July	--	99	99	9	97	106⅛
2¾s debentures 1985	Feb-Aug	--	*94½	94⅞	--	93	101
2⅞s debentures 1987	Jan-July	--	*--	95⅞	--	95¾	103½
Southern Indiana Ry 2¾s 1994	Jan-July	--	73	73	20	73	90
Southern Pacific Co—							
First 4½s (Oregon Lines) A 1977	Mar-Sept	99¼	99¼	100½	71	98⅜	105½
Gold 4½s 1969	May-Nov	96¼	96⅛	97⅝	85	93½	103¼
Gold 4½s 1981	May-Nov	94	93⅝	94½	49	90½	102¼
3s convertible debentures 1960	Apr-Oct	117	116	117	22	114¼	137½
San Fran Term 1st mtge 3⅜s ser A 1975	Jun-Dec	100¼	100¼	100¾	76	100¼	103
Southern Pacific RR Co—							
First mortgage 2⅞s series E 1986	Jan-July	--	*--	88½	--	83	97
First mortgage 2¾s series F 1996	Jan-July	--	*--	93½	--	80	92
First mortgage 2¼s series G 1961	Jan-July	--	*--	83⅞	--	82	96½
Southern Ry first consol gold 5s 1994	Jan-July	--	107¾	108	3	107	125⅜
Devel and general 4s series A 1956	April-Oct	99⅞	99⅝	100	65	97⅝	101
Devel and general 6s series A 1956	April-Oct	106⅝	106⅝	107¼	4	105½	108½
Devel and general 6½s series A 1956	April-Oct	107¾	107¾	107⅞	9	107	111
Memphis Div first gold 5s 1996	Jan-July	--	*103	109	--	100	110¼
Southwestern Bell Tel 2¾s debs 1985	April-Oct	--	93	93¼	23	92	101½
3⅛s debentures 1983	May-Nov	--	*101¼	102⅛	--	99½	106½
△Spokane Internatl first gold 4½s 2013	April	60	60	60	23	56¼	72¼
Standard Oil (N J) debentures 2⅜s 1971	May-Nov	92¼	92⅛	92⅝	81	91¾	96¾
2¾s debentures 1974	Jan-July	97½	97½	97½	25	97	102½
Sunray Oil Corp 2⅞s debentures 1966	Jan-July	--	95½	95½	2	95½	102
Swift & Co 2⅝s debentures 1972	Jan-July	--	97½	97½	2	94⅜	100½
2⅞s debentures 1973	May-Nov	99⅞	99⅞	99⅞	3	99	103
T							
Terminal RR Assn of St Louis—							
Refund and impt M 4s series C 2019	Jan-July	--	*115	--	--	115	128⅛
Refund and impt 2⅞s series D 1985	April-Oct	--	*96	97⅞	--	97	104
Texas Corp 3s debentures 1965	May-Nov	102⅜	102⅛	103	31	101⅝	105
Texas & New Orleans RR—							
First and refund M 3¼s series B 1970	April-Oct	--	*--	96⅞	--	96⅛	103
First and refund M 3⅜s series C 1990	April-Oct	--	*--	96½	--	96	103½
Texas & Pacific first gold 5s 2000	June-Dec	--	*118¾	125	--	124½	138⅛
General and refund M 3⅞s ser E 1985	Jan-July	99½	98½	99½	9	98	106
Texas Pacific-Missouri Pacific—							
Term RR of New Orleans 3⅜s 1974	June-Dec	--	95½	95½	8	95½	102¾
‡Third Ave Ry first refunding 4s 1960	Jan-July	51½	51⅛	52⅛	86	51⅛	66⅝
△Adjustment income 5s Jan 1960	April-Oct	--	21	21¼	34	21	34⅛
Tol & Ohio Cent ref and impt 3¾s 1960	June-Dec	--	99	99	2	93	100
Tri-Continental Corp 2⅞s debs 1961	Mar-Sept	--	*98½	99½	--	96	100
U							
Union Electric Co of Missouri 3⅜s 1971	May-Nov	--	102¾	102¾	6	102¾	109⅛
First mortgage and coll trust 2¾s 1975	April-Oct	94	94	94	5	94	101½
3s debentures 1968	May-Nov	--	*100¾	--	--	99½	103⅛
1st mtge & coll tr 2⅞s 1980	June-Dec	--	*--	97	--	104	104
Union Oil of California 2¾s debs 1970	June-Dec	--	98	98⅛	6	96⅝	102⅝
Union Pacific RR—							
2⅞s debentures 1976	Feb-Aug	--	98⅜	98⅜	1	95	104⅜
Refunding mortgage 2½s series C 1991	Mar-Sept	--	87½	87½	1	87	96¾
United Biscuit Co. of America 2¾s 1966	April-Oct	--	*97½	98½	--	97	101½
United Gas Corp 2¾s 1970	Jan-July	--	*91¼	95	--	91¼	96½
1st mtge & coll trust 3⅝s 1971	Jan-July	--	*102⅜	102⅞	--	102½	104⅝
U S Rubber 2⅝s debentures 1976	May-Nov	--	*--	94½	--	93	98⅜
2⅝s debentures 1967	April-Oct	--	*92½	96	--	94	98
Universal Pictures 3¾s debentures 1959	Mar-Sept	--	93¼	93¼	9	93¼	97¾
V							
Vanadium Corp of America—							
3½s conv debs 1965	April-Oct	--	112½	113	19	104½	121½
Vandalia RR consol gtd 4s series A 1955	Feb-Aug	--	*101⅜	103¼	--	101⅜	102¾
Consol. sinking fund series B 1957	May-Nov	--	*101⅛	--	--	102	102
Virginia Electric & Power Co—							
First and refund mtge 2¾s ser E 1975	Mar-Sept	--	*94	95	--	92	101¾
First and refund mtge 3s series F 1978	Mar-Sept	--	*100¾	--	--	98	100¾
First and refund mtge 2⅞s ser G 1979	June-Dec	--	--	--	--	--	--
First and ref mtge 2¾s ser H 1980	Mar-Sept	--	--	--	--	96	101⅜
Virginia & Southwest first gtd 5s 2003	Jan-July	--	--	--	--	100	104½
First consolidated 5s 1958	April-Oct	--	*95	97⅞	--	92	100
Virginian Ry 3s series B 1995	May-Nov	96½	96	96½	6	92½	100½
First lien and ref mtge 3¼s ser C 1973	April-Oct	--	*--	102	--	101½	104½
W							
Wabash RR Co—							
Gen mtge 4s income series A Jan 1981	April	--	*75⅞	--	--	69	90⅜
Gen mtge income 4¼s series B Jan 1991	April	--	*72⅞	--	--	70	90
First mortgage 3¼s series B 1971	Feb-Nov	--	*94	94½	--	93	103⅛
Walworth Co conv debentures 3¼s 1976	May-Nov	--	*--	86	--	86	96½
Warren Petroleum Corp—							
3½s conv debs (subord) 1966	April-Oct	105⅛	105	105⅜	46	105	105⅜
Warren RR first ref gtd gold 3½s 2000	Feb-Aug	--	52	52	3	51	60½
Washington Terminal 2⅝s series A 1970	Feb-Aug	--	--	--	--	101	101
Westchester Lighting gen mtge 3½s 1967	Jan-July	--	103	103	1	103	105
General mortgage 3s guaranteed 1979	May-Nov	--	*--	100	--	99½	105
West Penn Electric 3½s 1974	May-Nov	--	*99	101¼	--	100¼	105½
West Penn Power 3½s series I 1966	Jan-July	--	104½	104¾	5	103½	107
West Shore first 4s guaranteed 2361	Jan-July	--	59	59½	24	59	71¾
4s registered 2361	Jan-July	58½	58½	59	13	58½	69⅞
Western Maryland first mortgage 4s 1952	April-Oct	100⅜	*100⅝	100⅜	35	100	103½
Gen mtge 4½s-4s series A 1969	Apr-Oct	98	98	99⅛	28	95	106⅜
Western Pacific RR Co—							
1st & ref mtge 3⅛s ser A 1981	Jan-July	--	99½	99½	50	97	98
Western Union Telegraph Co—							
30-year 5s 1960	Mar-Sept	101	100	101¼	52	100	104⅞
Westinghouse Electric Corp—							
2⅝s debentures 1971	Mar-Sept	--	98	98	1	96½	101⅜
Wheeling & Lake Erie RR 2¾s A 1992	Mar-Sept	--	*--	100	--	--	--
Wheeling Steel 3¼s series C 1970	Mar-Sept	99½	99½	99½	1	99½	104⅜
First mortgage 3¼s series D 1967	Jan-July	--	*99½	101	--	98	103⅜
3½s debentures 1965	May-Nov	105½	105¼	106	85	103½	109⅝
Wilson & Co first mortgage 3s 1958	April-Oct	--	101½	101½	3	100½	103
Winston-Salem S B first 4s 1960	Jan-July	--	*--	106½	--	106¼	113⅛
‡Wisconsin Central Ry—							
§△First general 4s 1949	Jan-July	--	83⅛	83⅛	1	82½	92½
△Certificates of deposit	Jan-July	--	--	--	--	83	87
§△Su & Du div and term first 4s 1936	May-Nov	--	*60¾	62	--	60½	71
△Certificates of deposit		--	--	--	--	--	--
Wisconsin Electric Power 2⅝s 1976	June-Dec	--	*94½	99⅝	--	93	99⅝
First mortgage 2⅞s 1979	Mar-Sept	--	--	--	--	--	--
Wisconsin Public Service 3¼s 1971	Jan-July	--	*--	99	--	99	105⅛
Y							
Yonkers Electric Light & Power 2⅝s 1976	Jan-July	--	--	--	--	98	98

a Deferred delivery sale not included in the year's range. d Ex-interest. e Odd-lot sale not included in the year's range. n Under-the-rule sale not included in the year's range. r Cash sale not included in the year's range. y Ex-coupon.

§Negotiability impaired by maturity.

‡Companies reported as being in bankruptcy, receivership, or reorganized under Section 77 of the Bankruptcy Act, or securities assumed by such companies.

*Friday's bid and asked prices; no sales being transacted during current week.

△Bonds selling flat.

¶These issues were previously listed on the Curb Exchange. The 1951 year's range shown here is a combination of all sales on both Exchanges.

NEW YORK CURB EXCHANGE

WEEKLY AND YEARLY RECORD

In the following extended list we furnish a complete record of the transactions on New York Curb Exchange for the week beginning Saturday Nov. 10, and ending the current Friday, Nov. 16. It is compiled from the report of the Curb Exchange itself, and is intended to include every security whether stock or bond, in which any dealings have occurred during the current year.

RANGE FOR WEEK ENDED NOVEMBER 16

STOCKS New York Curb Exchange	Par	Friday Last Sale Price	Week's Range of Prices Low	High	Sales for Week Shares	Range Since Jan. 1 Low	High
AEC Vending Corp	1	7¾	7⅝	7¾	1,800	6¾ July	9¼ Jan
ACF-Brill Motors warrants		--	--	--	--	1½ Mar	2⅝ Jan
Acme Aluminum Alloys	1	9	9	9⅝	3,100	5 Jan	10 Sep
Acme Wire Co common	10	26	26	26⅝	200	25⅜ Jun	32⅞ May
Adam Hat Stores Inc	1	--	4	4¼	2,100	3½ Aug	5⅜ Feb
Aero Supply Manufacturing	1	--	3¼	3⅝	1,900	2½ July	4¼ Sep
Agnew Surpass Shoe Stores	*	--	--	--	--	9 Aug	11⅛ Apr
Ainsworth Manufacturing common	5	--	13⅝	14⅜	900	10⅝ Jan	16¼ Oct
Air Associates Inc (N J)	1	9⅜	9⅜	9⅝	2,900	g6⅞ Aug	19 Jan
Air-Way Electric Appliance	3	9⅞	9⅞	10	1,200	8¾ Jan	10½ Mar
Airfleets Inc	1	--	6¼	6½	400	5½ May	7⅜ Sep
Alabama Great Southern	50	--	--	--	--	92 July	107 Feb
Alabama Power 4.20% preferred	100	--	93¼	93¼	25	92 Oct	102¼ Jan
Alaska Airlines Inc	1	7⅞	7¾	8⅜	2,000	4¾ Jan	10⅝ Mar
All American Airway Inc	1	3⅝	3½	3¾	3,700	3¼ Nov	3¾ Nov
Alles & Fisher common	1	--	--	--	--	6⅛ Oct	7¾ Feb
Allied Internat Investing cap stk	1	--	--	--	--	2¾ July	4⅝ Jan
Allied Products (Mich) common	5	--	24	24	100	21⅛ Jan	26 Mar
Altes Brewing Co	1	3	3	3	1,900	3 Aug	5 Jan
Altofer Bros common	*	--	11	11	25	7½ Jan	11 Nov

For footnotes see page 31.

NEW YORK CURB EXCHANGE

RANGE FOR WEEK ENDED NOVEMBER 16

STOCKS New York Curb Exchange	Par	Friday Last Sale Price	Week's Range of Prices Low	Week's Range of Prices High	Sales for Week Shares	Range Since Jan. 1 Low	Range Since Jan. 1 High
Aluminum Co of America—							
$3.75 cumulative preferred	100	94¼	94¼	94¾	600	93½ Sep	104¼ Jan
Aluminum Goods Manufacturing	*	--	25¼	25¼	100	25¼ Oct	29 Sep
Aluminum Industries common	*	13	12	13	1,800	9¼ Jan	13 Feb
Amer Air Filter 5% conv pfd	15	--	--	--	--	14½ Jan	18¾ Oct
§American Bantam Car Co class A	1	1¼	1¼	1¼	1,100	¾ July	1¾ Feb
American Beverage common	1	--	--	--	--	1⅛ Jan	1⅞ Jan
American Book Co	100	--	--	--	--	78½ Feb	88 Oct
American Hard Rubber Co	25	--	38¼	38½	150	26¾ Jan	42½ Sep
American Laundry Machine	20	26⅞	26¼	27	800	22⅝ Jan	29½ Oct
American Manufacturing Co com	25	--	22½	22½	100	19⅞ Sep	24½ Sep
American Maracaibo Co	1	6½	6¼	6⅞	14,300	5½ Aug	7½ Feb
American Meter Co	*	25½	25¼	25¾	400	20¾ Jan	26½ May
American Natural Gas Co 6% pfd	25	--	--	--	--	31 Jan	35 Sep
American Potash & Chem class A	*	--	38½	40	75	33 Jan	44½ Sep
Class B	*	39⅛	38½	39½	1,600	32⅛ Jan	43¾ Sep
American Republics	10	49⅝	49¼	50¼	1,700	44¼ Jan	x58 Sep
American Seal-Kap common	2	--	18¾	19	300	10⅜ Jan	24⅞ Sep
Amer Superpower Corp common	10c	9/16	9/16	⅝	13,800	1/16 Aug	13/16 Oct
$6 series preferred	*	110	110	110	150	110 Nov	118 Jan
American Thread 5% preferred	5	4⅜	4⅜	4⅝	3,600	4⅜ Nov	5 Jan
American Writing Paper common	5	--	11½	11¾	300	8⅜ Jan	12⅜ Oct
Anacon Lead Mines Ltd	*	3 1/16	3⅛	3 3/16	6,800	2⅞ Nov	5 Oct
Anchor Post Products	2	8⅞	8¾	8⅞	400	6⅝ Jan	10 Sep
Angerman Co Inc common	1	6	6	6	100	5½ Sep	7 Feb
Anglo-Iranian Oil Co Ltd—							
American dep rcts ord reg	£1	--	12½	12½	200	10 Apr	13½ Aug
Anglo-Lautaro Nitrate Corp—							
"A" shares	2.40	13⅞	13½	13⅞	2,000	13¼ Oct	15¼ Sep
Angostura-Wupperman	1	4	4	4	600	3⅝ Jan	4¼ Oct
Apex-Elec Manufacturing Co	1	7½	7⅜	7½	2,100	6⅝ Jan	10 Mar
Appalachian Elec Power 4½% pfd	100	100½	100½	101½	180	99 Oct	113 Feb
Argus Cameras Inc	1	--	5⅞	5⅞	400	5¼ Jan	7⅛ Jan
Arkansas Natural Gas common	*	15⅞	15⅞	16⅛	1,500	10⅞ Jan	17¼ May
Common class A non-voting	*	16¼	16¼	16⅞	4,700	10⅞ Jan	18⅝ Sep
6% preferred	10	10⅝	10⅝	10⅝	100	10½ Jan	10⅞ Feb
Arkansas Power & Light $7 pfd	*	--	--	--	--	111⅝ Jan	114⅝ May
Armstrong Rubber Co class A	*	22⅞	22⅞	23½	1,100	15¼ Jan	24¾ Oct
4¾% convertible preferred	50	--	51	51½	250	40 Jan	54¾ Oct
Aro Equipment Corp	2.50	13	12⅞	13	200	9½ Jun	15½ Sep
Aspinook (The) Corp	1	--	16¼	16¼	900	13¾ Jan	23½ Mar
Associated Electric Industries—							
American dep rcts reg	£1	--	--	--	--	8⅜ Jan	10⅜ Jun
Associated Laundries of America	*	--	1	1⅛	4,400	9/16 July	1⅞ Oct
Associated Tel & Tel class A	*	67½	67½	67½	25	60½ Apr	76 May
Atlantic Coast Fisheries	1	2¾	2¾	2¾	400	2⅝ Nov	4½ Jan
Atlantic Coast Line Co	50	75	75	75	150	64 Jun	82½ Feb
Atlas Corp warrants		7	6⅝	7	10,300	5¼ Apr	7¾ Sep
Atlas Plywood Corp	1	20½	20⅛	20⅞	2,100	20 Jan	26 Oct
Automatic Steel Products Inc	1	--	--	--	--	5 July	7¾ Jan
Automatic Voting Machine	*	--	8	8	100	7½ Jan	8½ Oct
Ayrshire Collieries Corp common	3	--	17⅛	17¼	300	16⅛ Apr	21½ Feb
B							
Babcock & Wilcox Co	*	34⅛	33¾	35¾	3,700	32¼ Jun	43½ Jan
Baldwin Rubber Co common	1	--	13⅝	13⅞	200	11½ Jan	15¼ Oct
Baldwin Securities Corp	75c	3⅞	3⅞	4⅛	5,200	3¾ July	5⅞ Mar
Banco de los Andes—							
American shares		--	--	--	--	5¾ Feb	12½ Oct
Barcelona Tr Lt & Pwr Ltd	*	--	--	--	--	1 Oct	1 Oct
Barium Steel Corp	1	9½	9½	9⅞	12,300	6⅝ Apr	11¾ Oct
Basic Refractories Inc	1	11⅝	11⅝	11⅞	400	11⅛ Jan	14¼ Jan
Baumann (L) & Co common	1	--	--	--	--	x12 Jun	20 Sep
Beau-Brummel Ties common	1	--	5⅜	5⅜	100	5⅜ Oct	6½ Mar
Beck (A S) Shoe Corp	1	--	14⅜	14¾	200	14¼ July	17 Jan
Bellanca Aircraft common	1	--	3	3	100	2½ Apr	4 Jan
Bell Telephone of Canada common	25	36½	36½	36⅝	300	35⅜ Jun	38⅜ Feb
Benrus Watch Co Inc	1	--	9¼	9¼	200	7¾ Sep	10⅛ Oct
Benson & Hedges common	4	--	25	25	600	17¼ Jan	28 Oct
Bickford's Inc common	1	9½	9½	9¾	400	9½ Nov	16 Feb
Birdsboro Steel Fdry & Mach Co com	*	13¼	13	13¼	900	10⅛ July	14 Sep
Black Starr & Gorham class A	*	--	--	--	--	5 Jun	6⅞ Jan
Blauner's common	3	10	10	10	25	9⅝ Jun	13¼ Mar
Blumenthal (S) & Co common	*	11½	11½	11¾	300	11¼ Jun	14½ Jan
Bohack (H C) Co common	*	16¼	15⅞	16½	1,300	14 Sep	20 Mar
5½% prior cumulative preferred	100	--	81	81	20	79 July	87½ Feb
Borne Scrymser Co	5	--	--	--	--	5½ Nov	7⅝ May
Bourjois Inc	1	--	4¼	4¼	300	4 July	7⅜ Feb
Bowman Gum Inc	1	--	2½	2½	100	2 Nov	3¾ Aug
Brazilian Traction Light & Power	*	23⅛	23	23⅝	4,800	20¾ Jan	26⅜ Sep
Breeze Corp common	*	7¼	6⅞	8½	9,900	6⅞ Nov	10¼ Oct
Bridgeport Gas Light Co	*	--	23½	24	125	23 Jan	27½ May
Brillo Manufacturing Co common	*	--	--	--	--	20 Oct	24 Mar
Class A	*	--	--	--	--	31½ July	34½ Jun
British American Oil Co	*	19¾	19⅝	20⅜	11,500	18 Aug	22⅛ Oct
British American Tobacco—							
Amer dep rcts ord bearer	£1	--	--	--	--	11½ Feb	14 July
Amer dep rcts ord reg	£1	--	--	--	--	10¾ Feb	14 July
British Celanese Ltd—							
Amer dep rcts ord reg	10s	--	3⅞	4⅜	4,700	2⅝ Jan	4⅞ Oct
British Columbia Power class A	*	--	28½	29	125	26¾ Apr	30¼ Feb
Class B	*	5⅜	5⅜	5⅜	3,900	3⅞ Jan	6 Sep
Brown Company common	1	12¾	12⅝	13⅛	1,100	11½ May	15⅝ Aug
$5 conv preference	*	--	104½	106	100	x101 May	114 Sep
$3 2nd preference	*	--	--	--	--	x45½ May	50¾ Aug
Brown Forman Distillers	1	23⅝	23¼	24	800	18⅝ Aug	27½ Oct
4% cumulative junior preferred	10	--	6¼	6⅜	1,000	5⅞ July	6¾ May
Brown Rubber Co common	1	--	12¼	x12¾	1,500	10¾ Jan	19⅞ May
Bruce (E L) Co common	2.50	21⅜	20½	21⅜	400	x20⅛ Nov	29 Mar
Bruck Mills Ltd class B	*	--	--	--	--	8 Jan	13 Feb
Buckeye Pipe Line	*	14⅜	x14¼	15	1,500	13 Jan	15⅞ Mar
Bunker Hill & Sullivan	2.50	26¾	26⅛	27½	3,300	20 Feb	32½ Oct
Burma Corp Amer dep rcts		½	½	15/16	25,100	⅜ Jan	15/16 Mar
Burry Biscuit Corp	12½c	4⅛	4	4⅛	1,700	2⅞ July	4⅞ Oct
C							
Cable Electric Products common	50c	--	3⅞	3⅞	300	3⅝ Aug	5¾ Jan
Calamba Sugar Estate	1	--	--	--	--	3¾ Jan	4½ Mar
Calgary & Edmonton Corp Ltd	*	13⅝	13½	13⅞	7,000	6⅞ Jan	16⅛ Sep
California Electric Power	1	8⅛	8	8⅛	2,000	7 Jun	x8¼ Feb
Calvan Consol Oil & Gas Co	1	5 13/16	5⅝	6 1/16	28,800	4⅝ Jun	7⅝ Oct
Camden Fire Insurance	5	20¼	20¼	20¾	600	20 Nov	22⅞ Feb
Canada Bread Co Ltd	*	--	--	--	--	—	—
Canada Cement Co Ltd common	*	--	--	--	--	56 Mar	73½ July
6½% preference	20	--	--	--	--	25 Sep	27¼ Jan
Canada Southern Oils Ltd wi		9⅛	8⅞	9½	9,900	3⅜ Jun	10¾ Oct
Canadian Atlantic Oil Co Ltd	2	6¾	6¾	7½	31,900	6¾ Nov	7½ Nov
Canadian Canners Ltd common	*	--	31	31	300	24⅜ Apr	31 Nov
Canadian Dredge & Dock Co Ltd	*	--	--	--	--	—	—
Canadian Industries Ltd—							
7% preferred	100	--	--	--	--	161½ Mar	161½ Mar
Canadian Marconi	1	3¼	3¼	3⅜	3,900	2⅞ July	4⅛ Jan
Capital City Products common	5	21	21	22⅛	350	21½ Nov	28¼ July
Capital Transit Co	19.50	14	13⅛	14⅜	8,100	12⅜ Nov	14⅜ Nov
Carey Baxter & Kennedy Inc	1	8⅛	8⅛	8¼	800	7⅝ May	9 Mar
Carman & Co	2.50	4¼	4¼	4¼	1,100	4 May	5 May
Carnation Co common	*	98½	98½	98½	75	81 Mar	108 Aug
Carolina Power & Light $5 pfd	*	109	109	109	250	108¼ Nov	113½ Feb
Carr-Consolidated Biscuit Co	1	2½	2½	2¾	6,300	2½ Aug	5½ Jan
Carreras Ltd—							
Amer dep rcts A ord	£1	--	--	--	--	11¼ Mar	11¼ Mar
Amer dep rcts B ord	2s 6d	--	--	--	--	1¾ Mar	1¾ Mar
Carter (J W) Co common	1	--	6⅛	6¼	200	6 Mar	7 May
Casco Products common	*	4⅞	4⅞	4⅞	100	4½ Apr	6⅛ Jan
Castle (A M) & Co	10	16¼	16¼	16¼	300	14⅜ Jun	17½ Jan
Catalin Corp of America	1	--	7	7⅛	1,200	6⅛ July	8¼ Jan
Central Illinois Secur Corp	1	--	3½	3½	490	2¾ Jun	4¼ Oct
Conv preference $1.50 series	*	--	--	--	--	24 Jun	27⅞ Oct
Conv preference $1.40 series	*	--	--	--	--	20¼ Jun	23 Oct
Central Maine Power Co—							
3.50% preferred	100	77	77	77	50	77 Oct	85 Jan
Central Ohio Steel Products	1	--	12	12	200	11 July	16⅝ Feb
Central Power & Light 4% pfd	100	--	88	88	125	88 Nov	94½ Mar
Century Electric Co common	10	10¾	10¾	10¾	100	9 Apr	12 Sep
Century Investors Inc	2	--	--	--	--	4¾ Jan	7⅝ Oct
Convertible preference	10	36⅛	36⅛	36⅛	100	34 Jun	38½ Jan
Cessna Aircraft Co common	1	7⅛	7⅛	7¼	2,200	5 Jun	7½ Sep
Chamberlin Co of America	2.50	--	7¼	7¼	700	6⅜ Jan	7⅝ Oct
Charis Corp common	10	--	--	--	--	8¼ Jan	10½ Feb
Cherry-Burrell common	5	--	10⅞	10⅞	100	9⅞ July	13⅜ Jan
Chesebrough Manufacturing com	10	69	69	69¼	250	62 July	72¾ Feb
Chicago Rivet & Machine	4	28	28	28	25	24 Jan	30½ Mar
Chicago & Southern Air Lines	*	12¼	x11⅞	12⅜	2,400	9⅞ Jan	13⅜ Apr
Voting trust certificates	*	12¼	x11¾	12⅜	7,200	9⅝ Jan	13⅜ Apr
Chief Consolidated Mining	1	1½	1⅜	1½	1,100	1⅛ Aug	2¼ Jan
City Auto Stamping	5	--	19⅞	19⅞	100	17½ Jan	22⅞ Sep
City & Suburban Homes	10	7⅞	7⅞	8⅛	300	6¼ May	10¾ Jan
Clark Controller Co	1	--	29	29	100	23 Mar	31 Oct
Clarostat Manufacturing Co	1	6¼	6⅛	6⅝	5,400	4⅛ July	6⅝ Nov
Claude Neon Inc	1	4¼	4⅛	4½	10,800	3¾ July	5¼ Jan
Claussner Hosiery Co	5	--	x12	12⅝	300	12½ Nov	x18¾ May
Clayton & Lambert Manufacturing	4	8¾	8¼	8¾	600	7⅝ Mar	10¼ Apr
Clinchfield Coal Corp common	20	--	33¾	34¼	300	30 Jun	40¼ Jan
Club Aluminum Products Co	*	5⅝	5⅝	5¾	300	5⅛ Jan	8¼ May
Cockshutt Plow Co common	*	--	--	--	--	22 Jan	40 Oct
Colon Development ordinary		15	14⅝	15	600	5¼ Jan	16¾ Oct
Colonial Airlines	1	7⅞	7⅝	8⅛	6,200	6¼ July	10¾ Feb
Colonial Sand & Stone Co	1	--	--	--	--	3¼ Aug	4⅝ Sep
Colt's Manufacturing Co	25	62	62	65	225	58 July	73¼ Jan
Commodore Hotel Inc	1	--	7⅜	7½	500	7⅛ Oct	8¼ Feb
Community Public Service	10	12⅞	12¾	12⅞	400	12 Jan	14 Feb
Compo Shoe Machinery—							
Vtc ext to 1956	1	--	9	9	100	8¾ Nov	11⅞ Mar
Consol Engineering Corp	1	29½	28⅞	29¾	2,200	19⅛ July	33½ Jan
New common w i	50c	14½	14½	14½	200	14½ Nov	14½ Nov
Consolidated Gas Utilities	1	11¼	11⅛	11⅜	2,600	10⅞ Oct	12⅞ Sep
Consolidated Liquidating	*	--	1½	1½	100	1⅝ Sep	2¾ Jan
Consolidated Mining & Smelting Ltd		163⅛	162¼	163¼	350	118 Jan	179 Oct
Consolidated Royalty Oil	10	8⅜	7¾	8⅝	4,600	3¼ Jan	9 Nov
Continental Car-Na-Var Corp	1	1¼	1¼	1¼	100	1⅛ July	1⅞ Jan
Continental Commercial Corp	1	--	4¼	4⅜	200	3¾ July	4½ Oct
Continental Foundry & Machine Co	1	20¾	20½	21½	1,800	20⅛ Jun	26½ May
Cook Paint & Varnish Co	*	--	--	--	--	31 Jan	49½ Oct
Corby (H) Distillery Ltd—							
Class A voting	*	--	--	--	--	10 Jan	16⅜ Feb
Class B non-voting	*	--	--	--	--	10½ Jan	16 Feb
Cornucopia Gold Mines	5c	--	⅜	7/16	700	¼ July	⅝ Jan
Coro Inc	*	8¼	8⅛	8¼	1,400	7½ Jun	12½ Jan
Corroon & Reynolds common	1	--	6½	6½	100	6 Apr	7⅛ July
$1 preferred class A	*	--	16⅛	16⅛	100	15½ Jan	16⅞ Aug
Cosden Petroleum common	1	19½	19⅜	20	3,500	14⅛ Jan	23 Oct
Courtaulds Ltd—							
American dep receipts (ord reg)	£1	--	--	--	--	4 Feb	6 July
Creole Petroleum	5	73	71⅝	73¼	11,700	52⅜ Jan	85 May
Croft Brewing Co	1	11/16	11/16	11/16	2,200	¾ July	1¼ Jan
Crosley Motors Inc	6	2½	2½	2⅞	700	2½ Aug	5¼ Feb
Crowley Milner & Co	1	7⅜	7⅜	7⅜	100	7⅜ Nov	12¾ Feb
Crown Cent Petroleum (Md)	5	12¼	12⅛	12⅜	2,500	9 Jan	15¼ Mar
Crown Cork Internat'l "A" partic	*	--	11½	11½	100	10⅝ Jan	13⅜ Mar
Crown Drug Co common	25c	3	2⅞	3	1,100	2½ Jan	4¼ Feb
Crystal Oil Refining common	*	--	9½	9⅝	1,000	2½ Jan	14½ Sep
$6 preferred	10	120	120	120	30	60 Jan	140 Oct
Cuban Atlantic Sugar common	5	15¾	15⅝	16⅛	7,000	15⅛ Oct	19⅜ Sep
Cuban Tobacco common	*	18	18	18½	200	9⅝ Jun	22½ Oct
Curtis Lighting Inc common	2.50	--	--	--	--	6⅛ May	8¼ July
Curtis Manufacturing Co (Mo)	5	--	--	--	--	12⅛ Jan	18 Feb
D							
Davenport Hosiery Mills	2.50	--	--	--	--	33 Jan	39 Apr
Davidson Brothers Inc	1	6	6	6¼	1,300	6⅛ May	7¼ Jan
Day Mines Inc	10c	3½	3¼	3½	900	2⅝ July	4 3/16 Feb
Dayton Rubber Co class A	35	--	--	--	--	27¼ Apr	30⅛ Jun
Dejay Stores common	50c	7¼	7	7¼	400	6¼ Jun	8¾ Jan
Dennison Mfg class A common	5	14⅛	14⅛	14¼	800	12⅝ Jan	15⅜ Mar
8% debenture	100	--	--	--	--	135 Oct	143 Mar
Detroit Gasket & Manufacturing	1	--	14½	14½	100	12½ Jan	17¾ May
Detroit Gray Iron Foundry	1	2⅝	2⅝	2¾	700	2⅛ July	3⅛ Jan
Detroit Hardware Mfg Co	1	4¼	4¼	4¼	600	4⅛ Jun	5¾ Sep
Detroit Steel Products	10	29¼	29	29¼	400	24 Jan	31¾ Sep
Devoe & Raynolds class B	1	13¼	13¼	13¼	100	11¾ July	14⅜ Jan
Distillers Co Ltd—							
American dep rcts ord reg 4s		--	--	--	--	2 Jan	2¾ July
Diversey (The) Corp	1	11⅜	10⅞	11⅜	700	10⅜ Aug	12¾ Sep
Dobeckmun Co common	1	32⅛	32	32⅜	3,200	15¼ Jan	38½ Oct
Domestic Finance Corp class A	1	5⅛	5	5⅛	5,900	4⅜ Jan	5⅝ Jan
Dominion Bridge Co Ltd	*	--	65	65	25	53 July	68 Oct
Dominion Steel & Coal ord stock	*	--	17½	17⅝	300	16⅜ July	21¾ Sep
Dominion Tar & Chemical Co Ltd	*	39	39	40	600	30¼ May	46¼ Sep
Dominion Textile Co Ltd common	*	--	--	--	--	12⅛ May	15½ Feb
Draper Corp common	*	22¾	22½	23⅝	2,000	23 Aug	34⅛ Feb
Driver Harris Co	10	--	--	--	--	32⅝ Jan	48½ Oct
Duke Power Co	*	--	83	83¼	125	79 Apr	94 Jan
DuMont (Allen B) Laboratories—							
Class A common	10c	14½	14¼	15	13,400	14¼ Jan	19 Mar
Dunlop Rubber Co Ltd—							
American dep rcts ord reg	£1	--	--	--	--	5⅞ Apr	7⅞ Oct
Duraloy (The) Co	1	--	--	--	--	3⅜ Jan	6¾ Jan
Durham Hosiery class B common	*	15¾	15¾	16	100	16 Jan	25¾ Jun
Duro Test Corp common	1	6¾	6¾	7¼	700	5 Jun	8 Jan
Duval Sulphur & Potash Co	*	30½	30	30¾	500	20⅝ Jan	34½ Oct
E							
Eastern Gas & Fuel Assn common	10	14½	14⅛	14½	4,600	11½ Jan	14¾ Oct
4½% prior preferred	100	77	76¼	77	275	67¼ Jan	81 Feb
Eastern Malleable Iron	25	--	--	--	--	31 July	42 Jun
Eastern States Corp	*	5½	5½	6	200	3⅛ Feb	7½ Sep
$7 preferred series A	*	--	119	119	25	94 Jan	132½ Sep
$6 preferred series B	*	108	108	108	125	83½ Jan	125 Sep
Eastern Sugar Associates—							
Common shares of beneficial int	1	--	32½	33	700	28½ Jan	39 Sep
$5 pfd shares of beneficial int	1	84	84	84	75	82 Jan	92½ Sep
Easy Washing Machine class B	*	12	12	12⅜	400	11¼ Jan	16⅞ Feb
Electric Bond & Share common	5	24⅞	24¾	25⅜	35,700	19⅛ Jan	25⅜ Nov
Electrographic Corp common	1	--	11¼	11¼	200	11 Jan	13 Jan
Empire District Electric 5% pfd	100	--	--	--	--	96 July	106¾ Feb
Empire Millwork Corp	1	--	7¾	8	300	6⅝ Jan	9⅛ Mar
Emsco Derrick & Equipment	5	--	19⅛	19⅛	200	14¾ Jan	24 Apr
Equity Corp common	10c	1⅜	1⅜	1¾	6,100	1½ July	2⅛ Jan
$2 convertible preferred	1	--	x31¾	32¾	350	30¾ Mar	34 Apr
Esquire Inc	1	--	4⅞	5	200	4⅝ May	6 Mar
Eureka Corp Ltd	1	⅝	⅝	11/16	46,100	⅝ Jun	1 1/16 Jan
		1/16	1/16	3/32	142,100	1/16 Nov	3/32 Nov
Eureka Pipe Line common	10	--	--	--	--	14 Jun	18½ Jan
F							
Fairchild Camera & Instrument	1	--	28⅞	30	1,000	22¼ Jan	39 Jun
Fairchild Engine & Airplane	1	7⅛	7⅛	7⅜	8,800	6½ July	9 Jan
Fansteel Metallurgical	*	27¼	25¾	27⅞	11,200	16½ Mar	30¾ Sep

For footnotes see page 31.

NEW YORK CURB EXCHANGE

RANGE FOR WEEK ENDED NOVEMBER 16

STOCKS New York Curb Exchange	Par	Friday Last Sale Price	Week's Range of Prices Low	Week's Range of Prices High	Sales for Week Shares	Range Since Jan. 1 Low	Range Since Jan. 1 High
Fire Association (Phila)	10	--	55½	x56½	310	53 May	63 Aug
First York Corp common	10c	--	3⅛	3¼	700	3⅛ Aug	3¾ Jan
$2 dividend cumulative preferred	1	--	--	--	--	29 Feb	32½ May
Fishman (M H) Co Inc	1	--	--	--	--	9¼ Jan	11 Nov
Ford Motor of Canada—							
Class A non-voting	•	--	47¼	49½	500	40½ Jun	66¼ Feb
Class B voting	•	--	--	--	--	54 Jan	75 Feb
Ford Motor Co Ltd—							
American deposit rcts ord reg	£1	5⅝	5⅝	6	900	4½ Jan	8⅞ Aug
Ford Motor of France—							
American deposit receipts bearer		11/16	11/16	1 1/16	7,800	¾ May	1¼ Jan
Fort Pitt Brewing Co	1	8½	8⅜	8¾	1,300	8⅜ Nov	13¾ Feb
Fox (Peter) Brewing	1.25	8⅝	8⅝	8¾	400	6½ July	11 Feb
Franklin Simon & Co Inc common	1	--	9	9	100	8¾ Jan	9¼ Nov
4½% convertible preferred	50	--	--	--	--	39 Jan	48 Jan
Fuller (Geo A) Co	5	11¾	11¾	12¼	1,000	10¼ Jan	13 Sep
G							
Gatineau Power Co common	•	--	--	--	--	16 July	18⅝ Feb
5% preferred	100	--	--	--	--	91¼ Aug	100¾ Jan
Gellman Mfg Co common	1	--	4¾	4¾	100	4½ Oct	7 Jan
General Acceptance Corp	1	8½	8⅜	8⅝	1,700	5¼ Jan	8¾ Aug
General Alloys Co	•	--	3	3	300	2⅛ July	4⅛ Oct
General Builders Supply Corp com	1	2⅝	2½	2⅝	600	2½ July	3⅜ Feb
5% convertible preferred	25	--	--	--	--	19 Oct	23 Jan
General Electric Co Ltd—							
Amer dep rcts ord reg	£1	--	--	--	--	8½ Jan	11¼ Oct
General Finance Corp 5% pfd A	10	--	8	8	50	7½ Jan	8¾ Apr
General Fireproofing common	5	x26¼	x26¼	28	1,100	18⅝ Jan	29¾ Oct
General Outdoor Adv 6% pfd	100	--	--	--	--	101 Jan	106 July
General Plywood Corp common	50c	2⅝	2½	2¾	600	2½ Nov	5⅛ Jan
8% conv preferred	20	--	12	12	50	x12 Nov	19 Jan
General Public Service $6 preferred	•	--	--	--	--	99 Mar	101½ Aug
Georgia Power $6 preferred	•	113¼	113¼	113¾	75	112⅛ Jan	115¾ Aug
$5 preferred	•	--	--	--	--	x107¼ Sep	108½ Mar
Gerity-Mich Corp	1	5	4⅞	5⅛	1,500	4 Mar	5¾ Oct
Giant Yellowknife Gold Mines	1	10⅛	10⅛	10½	2,600	5⅜ Jan	12¾ Oct
Gilbert (A C) common	•	--	--	--	--	16 July	20½ Oct
Gilchrist Co	•	--	14½	14½	100	14½ Oct	19¾ Feb
Gladding McBean & Co	10	--	--	--	--	14½ Nov	16 Sep
Glen Alden Coal	•	10⅝	10½	11¼	9,100	10⅛ Aug	17¾ Feb
Glenmore Distilleries class B	1	16	16	16	200	15⅜ Aug	20 Jan
Globe Union Co Inc	5	21½	21	21¾	700	20⅛ Nov	30¼ Apr
Gobel (Adolf) Inc common	1	4⅛	4⅛	4½	1,800	3½ Aug	5½ Apr
Godchaux Sugars class A	•	--	49	50¼	120	47½ Sep	60 Jan
Class B	•	--	--	--	--	34 Jan	40¾ Feb
$4.50 prior preferred	•	--	--	--	--	74¾ Oct	87 Feb
Goldfield Consolidated Mines	1	¾	¾	13/16	6,800	½ Jun	1⅛ Sep
Goodman Manufacturing Co	50	--	--	--	--	48¾ July	68 Mar
Gorham Manufacturing common	4	--	30	30	100	29¼ Jun	32 Feb
Graham-Paige Motors 5% conv pfd	25	--	18½	20½	350	14 Jan	23⅝ Apr
Grand Rapids Varnish	1	--	--	--	--	6¾ Nov	7 Oct
Gray Manufacturing Co	5	15	x14⅞	15⅜	1,600	10¼ Mar	17⅛ Oct
Great Atlantic & Pacific Tea—							
Non-voting common stock	•	120	118¾	121	550	116½ Jun	136½ Jan
7% 1st preferred	100	132	132	132	10	128¾ Jun	136½ Jan
Great Lakes Oil & Chemical Co	1	2⅜	2¼	2½	4,800	2 May	3⅜ Feb
Great Northern Paper	25	--	54½	55½	400	46 Jan	60½ Oct
Griesedieck Western Brewery	2	21¾	21¾	22½	250	21¾ Nov	26¾ Mar
Grocery Stores Products common	5	--	10	10	100	10 Mar	11½ May
Gypsum Lime & Alabastine	•	--	--	--	--	22 Mar	25 Sep
H							
Hall Lamp Co	5	--	5⅛	5⅛	100	5 May	6⅝ Jan
Hamilton Bridge Co Ltd	•	14¼	14¼	14½	450	11⅜ Jan	18¾ Feb
Hammermill Paper common	5	--	36¾	38⅛	200	32¾ Feb	42½ Oct
Hartford Electric Light	25	--	45¼	46	420	44⅞ Jan	49⅛ Jan
Hartford Rayon common	1	--	--	--	--	2¾ Oct	6⅜ Mar
Harvard Brewing Co	1	--	1¾	1¾	400	1½ Apr	2¼ Jan
Hastings Mfg Co	2	--	6½	6⅝	500	5⅞ Jan	7⅞ Jan
Hathaway Bakeries Inc	1	--	x10⅜	10¾	400	9⅝ Jan	11¾ Mar
Havana Lithographing Co	10c	4⅜	4⅜	4½	900	4 Sep	5⅝ Sep
Hazeltine Corp	•	41½	40	44¼	1,200	23¾ Apr	47¼ Oct
Hearn Dept Stores common	5	--	6½	6½	200	6⅛ May	8¾ Jan
Hecla Mining Co	25c	x17½	17⅛	18¼	4,800	11¾ Apr	21 Oct
Helena Rubinstein common	•	22	21½	22½	1,100	15 July	22½ Nov
Class A	•	--	--	--	--	12½ Aug	14 Feb
Heller Co common	2	--	--	--	--	11¼ Jan	18 Oct
5½% preferred	100	--	--	--	--	90½ July	98 Sep
4% preferred w w	100	--	69	69	10	67 Jan	72 Oct
Henry Holt & Co common	1	--	--	--	--	7⅜ Sep	9¾ Mar
Hercules Steel Products	10c	3¾	3⅞	4¼	1,100	3 July	5⅞ Feb
Higbie Mfg Co common	1	--	6¼	6¼	100	5¾ Jan	9⅛ Jan
5% convertible preferred	10	--	--	--	--	7⅝ Sep	9¾ Jan
Hoe (R) & Co class A	2.50	12½	12¼	12½	900	x10¼ Jan	14¾ May
Hollinger Consol Gold Mines	5	13⅝	13⅝	14¼	5,000	9¾ Jan	16¼ Oct
Holly Stores Inc	1	3⅝	3½	3¾	5,000	2⅜ Aug	4¼ Feb
Holophane Co common		--	27	27	100	25½ July	29½ Jun
Horder's Inc	•	--	14⅛	14⅛	200	13¼ Oct	15½ May
Hormel (Geo A) & Co	15	--	--	--	--	42 Oct	45¾ Jan
Horn & Hardart Baking Co	•	--	141½	141½	10	138 Aug	169 Jan
Horn & Hardart common	•	23⅜	23⅛	23½	625	22⅛ Sep	32½ Jan
5% preferred	100	--	--	--	--	105⅛ Sep	111 Jan
Hubbell (Harvey) Inc common	5	--	--	--	--	25 Feb	33⅛ Sep
Humble Oil & Refining	•	143¾	142¾	144¾	4,400	102¼ Jan	146½ Oct
New capital stock w i	•	72½	72¼	73	800	71 Nov	73¼ Nov
Hurd Lock & Manufacturing Co	5	--	4½	4½	200	3¾ Jan	6⅝ Mar
Huyler's common	1	--	1	1⅛	1,200	⅞ Jun	2⅞ Mar
1st convertible preferred	1	6	6	6½	850	6 Nov	18 Mar
Hydro-Electric Securities	•	--	4⅜	4⅜	100	3½ Jan	5 Oct
Hygrade Food Products	5	--	19	20⅛	500	16 Jun	27 Jan
I							
Illinois Zinc Co common	•	31¼	31	32½	1,700	18¾ Mar	35½ Oct
Imperial Chemical Industries—							
American dep receipts registered	£1	--	--	--	--	4½ Feb	6¼ Oct
Imperial Oil (Canada) capital stock	•	37⅜	36¾	38⅜	13,400	25⅞ Jan	43⅝ Feb
Imperial Tobacco of Canada	5	--	--	--	--	8½ Nov	12⅜ Feb
Imperial Tobacco of Great Britain & Ireland	£1	--	11	11	300	9⅞ May	12⅝ Sep
Indianapolis Pwr & Light 4% pfd	100	93	93	96	40	93 Nov	102⅛ Feb
Insurance Co of North America	5	65	65	66	1,650	64 Oct	74¾ July
International Cigar Machinery	•	18½	18½	19	2,200	13¼ Jun	20 Oct
International Hydro-Electric—							
Preferred $3.50 series	50	91½	91⅛	91½	200	78⅛ Jan	95¼ Oct
International Metal Industries A	•	--	--	--	--	37½ Jun	37½ Jun
International Petroleum coupon shs	•	19¾	19	20	6,400	12 Jan	21¾ Aug
Registered shares	•	19½	19	19⅝	1,800	12⅛ Jan	21⅝ Aug
International Products	10	17⅞	15	17⅞	20,000	11⅝ May	17⅞ Nov
Investors Royalty	1	2¾	2⅝	2¾	7,400	1½ Jun	3⅛ Oct
Iowa Public Service Co—							
3.90% preferred	100	82	82	82	20	82 Nov	93 Feb
Iron Fireman Manufacturing v t c	•	13½	13½	13¾	200	13⅜ Nov	18 Feb
Irving Air Chute	1	--	6⅛	6⅜	400	5⅛ July	10½ Jan
Italian Superpower Corp com cl A	•	1⅛	1⅛	1¼	900	½ July	1⅞ Oct
J							
Jeannette Glass Co common	1	3¾	3¾	3⅞	1,100	3 Jun	7¼ Feb
Jefferson Lake Sulphur Co (N J)	1	44½	44	44½	400	26 Feb	49½ Oct
Jerry O'Mahoney Inc	10c	3⅜	3¼	3⅜	400	11/16 Jan	4⅞ Mar
Jim Brown Stores common	1	--	--	--	--	1½ Jun	3¾ Feb
Preference	•	--	--	--	--	1⅞ Jun	3¾ Jan
Julian & Kokenge Co	•	--	--	--	--	20¾ Jan	24¼ Aug
K							
Kaiser-Frazer Corp	1	6¼	5⅞	6⅜	20,900	4⅝ July	8¼ Jan
Kansas Gas & Electric 4½% pfd	100	--	--	--	--	100 July	108¾ Apr
Kawneer Co	•	--	--	--	--	15⅛ Jan	29 May
Kennedy's Inc	5	--	12⅜	12½	700	12¼ Oct	15¾ Mar
Key Co common	•	--	9⅜	9⅞	250	8⅛ July	13⅝ Feb
Kidde (Walter) & Co	5	--	--	--	--	16¼ Jan	24 Oct
Kimberly-Clark Corp—							
4½% preferred	100	--	107	107	60	103½ Aug	109½ Oct
Kings County Lighting common	•	7½	x7⅜	8	4,700	7⅛ Jan	9⅜ Aug
4% cumulative preferred	50	31¾	31¾	33⅜	450	31¾ Nov	37¼ Apr
Kingston Products	1	--	x3⅞	4¼	1,600	3½ Aug	8 Jan
Kirby Petroleum	1	29	28⅜	29⅝	2,300	17⅝ Jan	33 Oct
Kirkland Lake G M Co Ltd	1	¾	11/16	¾	1,400	⅝ May	1 1/16 Jan
Klein (D Emil) Co common	•	10	9⅞	10	500	8⅝ Mar	10⅝ May
Kleinert (I B) Rubber Co	10	--	--	--	--	13⅛ Jan	16½ Mar
Knott Hotels Corp	5	--	12	12	400	11 July	14⅛ Feb
Kobacker Stores	7.50	10½	10¼	10½	500	9⅛ Jun	13 Feb
Kropp (The) Forge Co	33⅓c	4⅞	4⅞	5	2,800	3½ Jun	5½ Oct
Krueger Brewing Co	1	--	--	--	--	8 Sep	10⅞ Feb
L							
Laclede-Christy Company	5	--	15⅜	15⅜	100	14¾ Jun	17⅞ Feb
L'Aiglon Apparel Inc	1	4¼	4¼	4½	1,000	4½ Jan	5⅝ Jan
Lake Shore Mines Ltd	1	11¼	10¾	11⅜	22,700	7⅞ July	11⅝ Nov
Lakey Foundry & Machine	1	6¾	6¾	6⅞	400	6⅛ July	8 Jan
Lamson Corp of Delaware	5	8½	8⅜	8⅝	600	7½ Jun	10⅝ Feb
Lanston Monotype Machine	5	--	20	20	100	17½ Jan	22¼ Sep
La Salle Extension University	5	--	5	5	800	4⅜ Sep	5½ Jan
Lawrence Portland Cement Co	10	--	--	--	--	21⅞ Jun	28¼ Aug
Lefcourt Realty common	1	--	--	--	--	13¾ Jan	21 Sep
Le Tourneau (R G) Inc	1	22½	22¼	23	900	15¾ July	25⅞ Oct
Liberty Fabrics of N Y	1	--	10⅞	10⅞	200	8¾ Jun	11¾ Apr
Lionel Corp common	2.50	15⅞	15⅛	15⅞	2,700	13 Aug	16⅞ Oct
Loblaw Groceterias class A	•	--	--	--	--	29 May	30½ Mar
Class B	•	--	--	--	--	26¾ July	30¼ Sep
Locke Steel Chain	5	22	21¾	22	150	20½ July	25¾ Feb
Lone Star Gas Co (Texas)	10	25⅛	25⅛	26½	2,800	24⅜ Jan	29⅛ Sep
Longines-Wittnauer Watch Co	1	--	11⅞	12¼	300	10⅛ Jan	12⅜ Oct
Louisiana Land & Exploration	1	52½	52	59	29,500	32½ Mar	59 Nov
Louisiana Power & Light $6 pfd	•	--	--	--	--	x110½ Apr	113½ May
Lynch Corp	2	14½	14¼	15	1,000	14¼ July	17⅞ Feb
M							
Mackintosh-Hemphill Co	5	17½	17⅛	17¾	1,900	12 Jan	17¾ Nov
Maine Public Service Co	10	--	15	15	200	12⅝ Jan	16½ May
Mangel Stores common	1	--	--	--	--	15 Nov	21 Feb
Manischewitz (The B) Co	•	--	--	--	--	29 Sep	34⅜ Apr
Mapes Consolidated Mfg Co	•	--	--	--	--	40½ Mar	42¾ Jan
Marconi International Marine Communication Co Ltd	£1	--	4	4	100	2½ Feb	4 Nov
Marion Power Shovel	10	12¾	12½	12¾	900	10 Feb	16⅝ Feb
Massey Harris common	•	12¼	12¼	12⅞	4,900	10⅛ Mar	14⅛ Oct
McKee (A G) & Co class B	•	--	47½	48	150	37 Jan	50 May
McWilliams Dredging	•	17¼	16¾	17¼	1,100	8½ Jan	17⅞ Sep
Mead Johnson & Co	1	16	16	16⅝	1,500	13¼ Jan	18 Oct
Menasco Mfg Co	1	2¾	2¾	3	2,500	2⅛ May	4 Jan
Merritt Chapman & Scott Corp—							
Warrants		12⅜	12½	12⅝	400	8¾ Aug	15¼ Oct
Mesabi Iron Co	1	7¾	7¾	8	1,700	7 Mar	9¼ May
Metal Textile Corp common	25c	--	6	6⅛	400	5⅜ July	7½ Jan
Participating preferred	15	--	--	--	--	52 Sep	56¼ May
Michaels Brothers, Inc	1	--	3¼	3¼	100	3 July	5 Mar
Michigan Bumper Corp	1	--	--	--	--	6¾ Jan	8⅜ Oct
Michigan Steel Tube	2.50	10⅜	10⅜	10⅝	100	9 Jan	12⅝ Jan
Michigan Sugar Co common	•	1¼	1¼	1¼	300	1⅛ Sep	2 Jan
6% preferred	10	7½	7¼	7⅝	2,600	7¼ Nov	9½ Feb
Micromatic Hone Corp	1	--	--	--	--	11¼ July	16½ Jan
Middle States Petroleum common	1	17¼	17	17½	2,000	12⅞ Feb	20⅜ Oct
Midland Oil Corp $1 conv preferred	•	--	--	--	--	10 Jan	11⅞ Aug
Midland Steel Products—							
$2 non-cum dividend shares	•	--	26	26	100	25 Jan	27 Feb
Midvale Co common	•	18¼	17¾	18⅞	1,250	15¼ Jun	24 Jan
Mid-West Abrasive	50c	--	--	--	--	4⅝ Jan	5⅞ Feb
Midwest Oil Co	10	--	--	--	--	22¾ Jan	35½ Oct
Midwest Piping & Supply common	•	--	31	31	100	27 Jun	35 Jan
Mid-West Refineries	1	3⅞	3¾	4	4,500	3⅜ Jan	5⅛ Feb
Miller Wohl Co common	50c	--	5¾	5⅞	700	5½ Jun	7¾ Jan
4½% convertible preferred	50	32	30¾	32	225	30 Jun	35¼ Feb
Mining Corp of Canada	•	17¼	17¼	17⅜	1,600	14¼ May	19¾ Oct
Minnesota Pwr & Light 5% pfd	100	--	--	--	--	101 Jun	105 Sep
Missouri Public Service common	•	45½	44	45½	300	40 Jan	45½ Sep
Molybdenum Corp	1	54⅛	51¾	54⅞	13,700	13½ Jan	80½ Oct
Monogram Pictures common	1	3⅞	3¾	4¼	3,900	2⅛ Jan	5½ Oct
Monongahela Power Co—							
4.40% cumulative preferred	100	91	90	91	75	90 Nov	98 Jan
4.80% cumul preferred series B	100	--	--	--	--	99 Jun	107 Mar
4.50% preferred series C	100	--	--	--	--	93 May	101¾ Jan
Monroe Loan Society com class A	1	--	2⅝	2⅝	100	2⅛ Jan	2⅞ Jan
Montgomery Ward & Co class A	•	--	169	169½	90	165 Apr	185½ Feb
Moody Investors participation pfd	•	33¾	33¾	33¾	50	33½ Aug	36½ Feb
Morris Plan Corp of America	10c	--	4⅛	4⅛	100	3⅞ Nov	4¾ Jan
Mountain Producers	10	--	24	24	100	16½ Jan	25½ Nov
Mountain States Power common	7.25	12	11⅝	12	2,100	10½ Apr	13 Feb
Mountain States Tel & Tel	100	102½	102½	104	140	99 May	104 Nov
Mt Vernon-Woodberry Mills	5	--	46	46	50	35 July	56 Feb
Murray Ohio Mfg Co	5	--	21¼	21½	400	19 Jan	21⅝ Apr
Muskegon Piston Ring common	2.50	13⅞	13¼	14	3,500	9⅜ Jan	17¾ Oct
Muskogee Co common	10	23½	23½	23½	100	17¾ Jan	25⅝ May
Muter Company common	50c	--	7⅝	8	700	7⅛ Jun	9½ Mar
N							
Nachman Corp	10	--	16	16	100	14 Jan	18½ May
Namm's Inc common	1	--	4¼	4¼	400	3⅝ July	5⅛ Feb
National Bellas Hess common	1	2⅞	2⅞	3	7,800	2⅞ July	4 Feb
National Breweries common	•	--	17¾	18	150	17⅛ Apr	22¼ Aug
7% preferred	25	--	--	--	--	31¾ May	46⅝ Sep
National Fuel Gas	•	14	14	14⅜	3,700	11¾ Jan	15 Sep
National Mallinson Fabrics	1	8¾	8¾	8¾	200	8⅝ Oct	13⅜ Feb
National Mfg & Stores common	1	--	--	--	--	13 Jan	19 July
National Petroleum Ltd	25c	3½	3½	4	36,400	3 7/16 Oct	4¼ Oct
National Phoenix Industries	10c	2¾	2¾	3⅛	23,100	2⅝ Nov	3¼ Nov
Rights		⅛	⅛	3/32	455,300	⅛ Nov	⅜ Nov
National Pressure Cooker common	2	12¼	12¼	12⅜	600	12 Aug	16½ Feb
National Radiator Co	4	10¼	10¼	10⅝	1,000	8⅛ Jan	12⅜ Mar
National Rubber Machinery	10	--	12⅜	12½	300	10 Jan	16 Feb
Rights		5/16	3/16	11/32	25,600	⅛ Nov	¼ Nov
National Starch Products	1	--	16½	17½	800	15¾ Jan	20⅜ Sep
National Steel Car Ltd	•	--	--	--	--	25 Jun	29⅞ Feb
National Transit common	1	--	--	--	--	3½ Jan	4⅝ Aug

For footnotes see page 31

NEW YORK CURB EXCHANGE

RANGE FOR WEEK ENDED NOVEMBER 16

STOCKS New York Curb Exchange	Par	Friday Last Sale Price	Week's Range of Prices Low	Week's Range of Prices High	Sales for Week Shares	Range Since Jan. 1 Low	Range Since Jan. 1 High
National Union Radio	30c	4	3⅞	4¼	2,800	3½ Aug	5⅛ Feb
Neptune Meter common	2.50	--	17⅝	18	1,100	17 Jan	20⅞ Jan
Nestle Le Mur Co common	1	--	4⅝	4⅝	100	4⅝ Sep	5½ Jan
New England Tel & Tel	100	109¼	108½	109⅞	2,800	93⅞ Jan	118 May
New Haven Clock & Watch Co	1	--	3½	3¾	3,500	2⅛ Jun	4⅜ Oct
4½% convertible preferred	20	--	7¼	8⅛	450	5½ Jun	9⅞ Jan
New Jersey Zinc	25	x78⅞	77½	x78⅞	1,500	62½ May	83¾ Oct
New Mexico & Arizona Land	1	24¾	23¼	25⅝	18,800	8¾ Jan	31½ Oct
New Park Mining Co	1	2⅜	x2⅜	2½	3,100	1⅞ Jan	3⅛ Oct
New Process Co common	•	--	--	--	--	72 Jan	82 Aug
New York Auction Co common	•	--	--	--	--	8 Jan	9½ May
New York & Honduras Rosario	10	--	35½	35	150	31 Jan	40 Sep
New York Merchandise	10	--	--	--	--	8⅞ Sep	12 Jan
New York Shipbuilding Corp— Founders shares	1	15¾	15⅝	15¾	500	15 Jun	20½ Jan
Niagara Share Corp common	5	15¾	15¾	16	500	14⅝ Apr	19¼ Sep
Niles-Bement-Pond	•	20¼	19¼	20⅞	11,800	15⅞ Feb	21⅞ Sep
Nipissing Mines	5	2⅛	2 1/16	2 1/16	5,900	1 1/16 Jun	2¾ Jan
North American Rayon $3 preferred	50	--	45	45	100	44¾ July	49⅝ Jan
North American Utility Securities	•	--	--	--	--	3⅞ July	14⅜ Sep
North Central Texas Oil	5	x21¾	x21¼	22	600	17¼ Jan	23 Sep
Northeast Airlines	1	--	5⅞	5¾	4,800	4¼ Jun	6⅜ Feb
North Penn RR Co	50	--	85	86	30	85 Nov	91¾ Aug
Northern Ind Pub Serv 4¼% pfd	100	93¼	93⅛	93¾	90	92⅝ Oct	102¾ Mar
Northrop Aircraft Inc	1	14¼	14¼	15⅛	2,400	11½ July	17 May
Novadel-Agene Corp	•	17⅛	17	17⅛	1,100	15¼ Apr	19⅛ May
O							
Ogden Corp common	50c	--	1¼	1¼	200	7/16 May	1¾ Sep
Ohio Brass Co class B common	•	53	53	54	125	48⅛ Jan	56 Aug
Ohio Power 4½s preferred	100	105¾	105¼	105¾	170	104 Oct	113 Oct
Oklahoma Natural Gas	15	33⅛	33⅛	33¾	1,600	28⅝ Jan	35½ Oct
Okonite Company common	25	--	45¼	46½	400	36 May	47¼ Oct
Old Town Corp	5	--	15¾	15¾	300	14⅝ July	17⅜ Apr
Oliver United Filters class B	•	--	--	--	--	11¼ Jan	15¾ Feb
Olympic Radio & Telev Inc	1	8	8	8⅛	2,200	7¾ Nov	13⅛ Mar
Omar Inc	1	--	--	--	--	18¼ May	21 Feb
O'okiep Copper Co Ltd Amer shares		51½	51½	52	600	34½ Mar	52 Nov
Overseas Securities	1	22	21½	22	300	15 Mar	24½ Oct
P							
Pacific Can Co common	5	--	13⅛	13¼	500	8⅛ Jan	13½ Oct
Pacific Gas & Electric 6% 1st pfd	25	30⅜	30⅛	31⅜	1,900	36⅛ Nov	36½ Feb
5½% 1st preferred	25	27¼	27¼	28	300	27¾ Nov	33 Feb
5% 1st preferred	25	--	27	27	100	26 Sep	31 Mar
5% redeemable 1st preferred	25	25⅜	25¼	25⅞	1,100	25¼ Nov	29 Jan
5% redeemable 1st pfd series A	25	26	26	26¼	300	26 Oct	28⅞ Feb
4.80% red 1st preferred	25	--	25¼	25⅜	200	24⅝ Oct	28⅞ Feb
Pacific Lighting $4.50 preferred	•	--	100	100½	150	97½ Apr	106⅛ Mar
$4.40 div cum preferred	•	--	95	95⅜	130	95 Nov	106⅛ Mar
Pacific Petroleum Ltd	1	10½	10⅜	11¾	27,500	7 1/16 Jan	11¾ Nov
Pacific Power & Light 5% pfd	100	--	96	96	25	x95 July	100 Apr
Pacific Public Service common	•	--	--	--	--	14 May	15½ Sep
$1.20 1st preferred	•	--	--	--	--	21⅞ Jun	24 Jan
Page-Hersey Tubes common	•	--	--	--	--	47 May	59¾ Oct
Pancoastal Oil (C A) v t c	1 Bol	2⅝	2⅝	2¾	32,000	2½ Nov	4⅜ Jun
Pantepec Oil (C A) Amer shs	1 Bol	5½	5½	5¾	9,100	5¼ Jun	7⅝ Jan
Paramount Motors Corp	1	--	--	--	--	16 Aug	x20 July
Parker Pen Co class A	2	--	16½	16½	100	15 Oct	20 Aug
Class B	2	--	--	--	--	15⅝ Nov	18 Aug
Parkersburg Rig & Reel	1	x14¾	x14¾	15⅛	1,300	12 Jan	19⅝ Feb
Patchogue Plymouth Mills	•	--	45	45	10	44 Nov	75 Feb
Patican Co Ltd	2	--	6	6⅛	1,100	4⅜ July	7⅞ Oct
Peninsular Telephone common	•	--	39¾	40⅞	300	39¼ July	44 Mar
$1 cumulative preferred	25	--	22	23	150	21⅛ May	24⅞ Mar
$1.32 cumulative preferred	25	--	--	--	--	27 Jan	29 July
Penn Traffic Co	2.50	--	5¼	5¼	200	5⅛ July	6 Feb
Pennroad Corp common	1	x13⅛	12⅞	14½	53,300	12⅞ Nov	15½ May
Penn Gas & Electric class A com	•	--	4⅝	4¾	400	3⅝ Jan	6½ Jan
Penn Power & Light 4½% pfd	100	--	104½	105½	200	104¼ Nov	112 Jan
Penn Water & Power Co	•	38	36¾	38	1,600	33¾ Jun	x41 Mar
Pep Boys (The)	1	--	3⅜	3½	300	3 Aug	4⅛ Mar
Pepperell Manufacturing Co (Mass)	20	--	69¾	70	150	64¼ Apr	77½ Sep
Perfect Circle Corp	2.50	14¾	14½	14¾	200	13½ Feb	16 Jan
Pharis Tire & Rubber common	50c	--	--	--	--	11/16 Feb	11/16 Jan
Philadelphia Co common	•	--	21	21	300	18¾ May	23½ Jan
Phillips Packing Co	•	--	9	9½	800	7¼ July	12⅜ Oct
Phillips Screw Co	10c	--	4⅛	4¼	500	4 Sep	4¾ Mar
Pierce Governor common	1	--	24	24	100	21⅛ Jun	29½ Sep
Pinchin Johnson Ltd Amer shares		--	--	--	--	4¾ Jun	4¾ Jun
Pioneer Gold Mines Ltd	1	1⅞	1⅞	1 13/16	4,400	1⅝ May	2⅞ Mar
Piper Aircraft Corp common	1	--	2⅝	2⅞	2,700	2⅛ Jun	3¾ Jan
Pittsburgh & Lake Erie	50	56⅞	56⅞	58	1,930	56 Jun	65¾ Feb
Pittsburgh Metallurgical common	5	42¾	42	43	1,500	33⅜ Jan	49 Aug
Pittsburgh Railways Co	•	5⅝	5⅝	5⅞	900	5¾ Oct	9⅛ May
Pleasant Valley Wine Co	1	--	3½	3½	200	3¼ Sep	4⅝ Jan
Pneumatic Scale common	10	--	--	--	--	18 Jan	26¼ Feb
Polaris Mining Co	25c	--	4⅝	4⅝	200	3¾ May	5¾ Oct
Powdrell & Alexander common	2.50	8¼	8	8¼	1,200	7½ Aug	12½ Jan
Power Corp of Canada common	•	--	26	26	25	19½ Jan	27¾ Oct
6% 1st preferred	100	--	105	105	10	98 Jun	105 Nov
Pratt & Lambert Co	•	--	40	40	50	34 Jan	43 July
Prentice-Hall Inc common	2.50	--	x11¼	11⅜	200	11 Jun	12¾ Apr
Pressed Metals of America	1	13¼	13⅛	13½	900	13 Aug	21¾ Mar
Producers Corp of Nevada	1	3⅝	3¼	3⅝	11,400	2⅛ July	4 Nov
Prosperity Co class B	•	--	--	--	--	7 Oct	9 Mar
Providence Gas	•	9⅛	9	9⅛	400	8⅛ Jan	10½ Apr
Public Service of Colorado— 4½% cumulative preferred	100	--	x98	x98	25	96⅛ Apr	104½ Feb
Puget Sound Pulp & Timber com	•	33¼	33⅛	33¾	900	25⅛ Jan	39⅛ Sep
Pyle-National Co common	5	15½	15½	15¾	200	12¾ July	17 Feb
Pyrene Manufacturing	10	12½	12	12½	1,000	9 Jan	12⅝ Apr
Q							
Quebec Power Co	•	--	16	16	25	16 Oct	19 Jan
R							
Railway & Light Securities— Voting common	10	18¾	18¾	19	500	17 Jun	25 Jan
Railway & Utility Investment A	1	--	--	--	--	1½ Aug	2⅜ Jan
Rath Packing Co common	10	--	x23¾	x23¾	125	23½ Aug	28½ Jan
Raymond Concrete Pile common	•	--	30¼	30¾	500	22⅞ Jan	34 Oct
$3 convertible preferred	•	--	--	--	--	55½ Feb	70½ Oct
Raytheon Manufacturing common	5	9⅝	9¼	9⅞	5,900	8¾ Jun	12⅜ Jan
Reading Tube Corp class A	6.25	--	5⅝	5⅝	200	4⅝ Feb	6⅞ Sep
Class B	100	4½	4⅜	4½	500	4 Sep	5¾ Sep
Reda Pump Co	1	6¾	6¾	6¾	300	6 Jan	8⅞ May
Regal Shoe Co	1	--	3¾	3⅞	1,100	3¾ Oct	4⅞ Jan
Reis (Robert) & Co	1	1¼	1¼	1⅜	900	1¼ Jun	2¾ Jan
Reliance Electric & Engineering	5	--	25⅜	25⅞	600	22 July	30½ Mar
Rice-Stix Inc	•	--	28½	28½	200	28 Oct	37¾ Feb
Richmond Radiator	1	4	3⅞	4⅛	1,300	3 Jan	4⅝ Oct
Rio Grande Valley Gas Co— (Texas Corp) v t c	1	2	x2	2⅛	2,200	2 Jan	2⅝ Feb
Rochester Gas & Elec 4% pfd F	100	--	89¼	89½	20	x89¼ Nov	103 Feb
Rooser & Pendleton Inc common	•	--	--	--	--	33 Nov	43 Mar
Rolls Royce Ltd— Amer dep rcts ord reg	£1	--	--	--	--	6¼ Aug	6¼ Aug
Rome Cable Corp common	5	--	15	15¼	500	12¼ Jan	18½ Oct
Roosevelt Field Inc	5	--	16¾	18¾	1,600	9¾ Jan	18¾ Nov
Rotary Electric Steel Co	10	56¾	54½	57½	4,600	x38¼ May	59½ Oct
Rowe (The) Corp common	1	11⅛	11	11¼	700	8¼ Jan	14½ Sep
Royalite Oil Co Ltd	•	16⅞	x16¼	17	3,400	11⅛ Jan	19½ Oct
Russeks Fifth Ave common	1.25	--	--	--	--	8¾ Jan	10 Jan
Ryan Aeronautical Co	1	9	9	9¼	400	7½ July	10¼ Jan
Ryan Consolidated Petroleum	•	5⅛	5⅛	5¾	1,300	4⅞ Jan	7 July
Ryerson & Haynes common	1	5¼	5	5¼	2,300	5 Aug	7½ Jan
S							
St Lawrence Corp Ltd common	1	36½	36¼	38⅝	6,100	26½ Jan	45⅞ Sep
Samson United Corp common	1	--	1	1⅛	1,300	11/16 Jun	2⅛ Jan
Savoy Oil Inc (Del)	25c	5⅜	4⅞	5⅜	3,000	3¼ Jan	5⅝ Sep
Sayre & Fisher Brick Co	1	--	x2⅛	3	1,300	2⅞ Jan	3⅜ Apr
Scinick Inc	1	8⅞	8⅛	9	1,100	8⅞ Jun	11¼ Jan
Schulte (D A) Inc common	1	2	2	2⅛	2,600	1½ July	2⅝ Jan
Scullin Steel Co common	•	37⅝	37⅝	38½	200	29 Jan	44¼ Oct
Securities Corp General	1	1¾	1¾	1⅞	200	1½ July	2¾ Jan
Seeman Bros Inc	•	14⅞	14⅛	14⅛	200	14¾ Oct	20¾ Jan
Segal Lock & Hardware	1	1⅞	1½	1⅝	4,100	1¼ Jun	2½ Feb
Seiby Shoe Co	•	12	11⅞	12¼	650	11⅞ Nov	15⅛ Mar
Semler (R B) Inc	•	2⅞	2⅞	2⅞	300	2¾ July	4⅛ Jan
Sentinel Radio Corp common	1	--	5⅛	5⅜	700	5 Nov	7⅜ Mar
Sentry Safety Control	10c	1⅛	1⅛	1¼	900	1 Apr	1¾ Jan
Serrick Corp class B	1	--	--	--	--	13¼ Jan	16⅞ Feb
Seton Leather common	•	--	--	--	--	11 Nov	13¼ Mar
Shattuck Denn Mining	5	11⅝	10½	11¾	17,400	5⅞ Jan	13¾ Oct
Shawinigan Water & Power	•	--	35	37	1,300	29½ Jan	37¼ Oct
Sherwin-Williams common	25	64	62¼	65	1,200	60 Nov	72¼ Oct
4% preferred	100	--	--	--	--	104¼ May	109 Jan
Sherwin-Williams of Canada	•	--	--	--	--	22½ July	29¾ Feb
Shoe Corp of America class A	•	17⅞	17⅞	18⅛	400	15¾ Jun	19¾ Apr
Sicks Breweries Ltd	•	--	--	--	--	18½ Feb	19½ Oct
Silex Co common	•	5⅜	5⅛	5⅜	1,100	4½ July	8⅝ Feb
Rights w i		1/16	1/16	3/32	6,000	1/16 Nov	⅛ Nov
Simmons-Boardman Publications— $3 convertible preferred	•	--	--	--	--	27 Aug	31¼ Mar
Simplicity Pattern common	1	--	4⅝	4⅞	800	4⅜ July	5⅞ Jan
Simpson's Ltd class B	•	--	--	--	--	35¼ Feb	35⅝ Mar
Singer Manufacturing Co	20	47	46⅝	48	2,000	44¾ Nov	66¾ Feb
Singer Manufacturing Co Ltd— Amer dep rcts ord registered	£1	--	4⅛	4⅛	200	3¼ Jan	4½ Aug
Smith (Howard) Paper Mills	•	--	--	--	--	22½ Oct	25 Sep
Solar Aircraft Co	1	19	19	19¼	1,600	12⅞ Jan	23 Sep
Sonotone Corp	1	4½	4½	4⅝	4,800	4⅛ Jan	6⅛ Apr
Soss Manufacturing common	1	10⅜	9⅝	10⅜	1,100	9 Jan	11⅛ Mar
South Coast Corp common	1	--	6⅝	6⅝	200	5 Jan	8⅝ Oct
South Penn Oil Co common	12.50	45¼	44	46⅛	1,800	35⅝ Jan	49⅛ July
Southwest Pa Pipe Line	10	--	--	--	--	20⅛ Jan	27 Oct
Southern California Edison— 5% original preferred	25	--	39½	39⅝	20	39⅜ Nov	47⅝ July
4.88% cumulative preferred	25	26⅛	26⅛	26¼	900	26⅛ Nov	29 Jan
4.56% convertible preference	25	--	31¼	31¼	400	29 Feb	32⅛ Mar
4.48% convertible preference	25	28⅞	28⅝	29⅜	2,500	27⅝ Jun	30⅛ Mar
4.32% cumulative preferred	25	23½	23½	24	400	23½ Jun	28½ Feb
4.08% cumulative preferred	25	--	22½	22½	100	22½ Nov	26⅛ Mar
Southern Pipe Line	1	--	--	--	--	4 July	5⅛ Mar
Southland Royalty Co	5	--	63	65	600	44½ Apr	67 Oct
Spencer Shoe Corp	•	--	4⅞	4⅞	100	4 May	5⅞ Jan
Stahl-Meyer Inc	•	--	--	--	--	4⅜ Sep	5¼ Jan
Standard Brewing Co	2.78	--	--	--	--	11/16 Aug	1⅜ Feb
Standard Cap & Seal common	1	9⅞	9¾	10¼	1,000	8⅞ Aug	12¼ May
Convertible preferred	10	21⅝	21⅝	21⅝	50	20 Jan	22½ Nov
Standard Dredging Corp common	1	2¾	2¾	2⅞	600	2¼ Jan	3⅜ May
$1.60 convertible preferred	20	18½	18½	18½	50	17 Jun	20 Jan
Standard Forgings Corp	1	18¼	16⅞	18¼	3,500	13½ May	18¼ Nov
Standard Oil (Ky)	10	38½	38½	38⅞	1,000	37 Jan	41½ Feb
Standard Power & Light common	1	6	6	6⅜	11,300	5½ Jun	8⅝ Feb
Common class B	•	--	--	--	--	5⅛ July	7⅞ Feb
$7 preferred	•	--	166	166	10	160 Mar	175½ Sep
Standard Products Co	1	10⅜	10¼	10½	700	8¼ Jan	11½ Oct
Standard-Thomson Corp	1	7¼	7¼	7⅞	1,300	5⅝ July	8⅞ Oct
Standard Tube class B	1	--	4⅞	5	400	4⅛ Jun	6 Jun
Starrett (The) Corp	1	--	4	4⅛	300	3⅞ Nov	5⅝ Mar
Steel Co of Canada ordinary	•	31½	30⅝	31⅝	1,300	28 Jun	34¾ Sep
Stein (A) & Co common	•	--	--	--	--	22 Aug	26 Apr
Sterling Aluminum Products com	5	15¼	15¼	15¾	400	14¼ Mar	16⅞ Oct
Sterling Brewers Inc	1	7	7	7	100	6¾ Oct	8¼ Feb
Sterling Engine Co	10c	2¼	2⅛	2⅜	1,700	1⅜ July	3¼ Jan
Sterling Inc	1	4	3⅞	4¼	1,700	3½ Jun	5½ Jan
Stetson (J B) Co common	•	19½	19	19¾	975	18½ Jan	22½ May
Stinnes (Hugo) Corp	5	--	4⅞	4⅞	200	1⅜ Jan	6¾ Sep
Stop & Shop Inc	1	--	19⅝	20⅜	150	19 July	22⅜ Feb
Stroock (S) & Co common	•	20⅞	20	20⅞	1,350	20 Nov	34¾ Feb
Sun Ray Drug common	25c	--	5	5	300	4⅝ July	5⅝ Jan
Superior Portland Cement, Inc	•	--	26½	27	275	20 May	28½ Sep
Superior Tool & Die Co	1	--	3⅞	4⅛	600	3 Jun	4⅞ Sep
Swan Finch Oil Corp	15	--	x14⅝	15	150	11 Jan	19 Oct
T							
Tampa Electric Co common	•	38⅝	37⅝	38⅝	900	34⅛ Jan	40 Feb
Technicolor Inc common	•	22¾	22¾	23	1,000	18⅞ Jan	25¾ Oct
Texas Power & Light $4.56 pfd	•	--	--	--	--	102¼ July	112½ Feb
Thew Shovel Co common	5	23½	23½	24	500	17⅝ Jan	24⅞ Nov
Thiokol Corp	1	12	12	12¾	3,200	6¼ Jan	15 Sep
Thor Corporation common	20	--	13¼	13¼	200	12¼ Jan	17⅞ May
Thorofare Markets Inc	25c	--	17	17	100	14½ Aug	18 Aug
Tilo Roofing Inc	1	8	8	8¼	2,700	7⅝ Jan	10⅞ May
Tishman Realty & Construction	1	15½	15½	15½	300	15⅛ Jan	x24⅞ Sep
Tobacco & Allied Stocks	•	--	--	--	--	84 Jun	95 Oct
Tobacco Security Trust Co Ltd— Amer deposit rcts ord registered	£1	6⅛	6⅛	6⅛	200	6 Feb	6⅞ Aug
Amer deposit rcts def registered	5s	⅞	⅞	⅞	300	11/16 Apr	1⅛ Sep
Todd Shipyard Corp common	20	53½	53½	55	300	41⅜ May	56½ Sep
Toklan Royalty Corp	70c	7½	7¼	8	5,300	3⅛ Jun	8⅛ Oct
Toledo Edison 4¼% preferred	100	--	90	93	125	90 Nov	105 Feb
Tonopah Mining of Nevada	1	--	1¾	1¾	1,500	1⅛ Mar	2⅛ May
Trans Empire Oils Ltd	•	3⅞	3⅞	4	4,700	3⅛ July	5⅛ Oct
Trans Lux Corp	1	2⅝	2⅝	2¾	200	2⅛ July	4 Jan
Tri-Continental warrants		3⅞	3⅜	3⅞	9,900	2½ Mar	4⅜ Oct
True Temper Corp	•	21	21	21⅜	650	19½ Feb	24⅞ Sep
Trunz Inc	•	--	16	16	25	14⅞ Aug	20 Jan
Tung-Sol Electric Inc	1	17½	17½	18⅛	1,300	16⅛ Jun	24⅝ Mar
80c conv preferred	•	--	--	--	--	17 Jan	23⅜ Mar
U							
Ulen Realization Corp	10c	--	--	--	--	¾ Jan	1⅛ Nov
Unexcelled Chemical Corp	5	5⅝	5⅝	5¾	600	4⅝ Jan	6⅛ Mar
Union Gas of Canada	•	17½	17½	17⅞	300	16⅛ Apr	21¾ Aug
Union Investment Co	•	--	7½	7½	100	7 Jan	8 Apr
Union Oil Co of California— $2.75 preferred series A	•	--	92½	92½	50	92 Jun	103¾ Jan
Union Stock Yards of Omaha	100	70½	70½	72	120	70½ Nov	76½ May
United Aircraft Products common	50c	5¾	5⅝	5⅞	9,900	5 Jun	6⅞ Jan
United Corp warrants		--	--	--	--	1/64 Jun	⅛ Jan
United Elastic Corp	•	39	39	39¼	400	32⅝ July	39¾ May

*For footnotes see page 31.

NEW YORK CURB EXCHANGE

RANGE FOR WEEK ENDED NOVEMBER 16

STOCKS New York Curb Exchange	Par	Friday Last Sale Price	Week's Range of Prices Low	Week's Range of Prices High	Sales for Week Shares	Range Since Jan. 1 Low	Range Since Jan. 1 High
United Milk Products common	*	9¾	9¾	9¾	100	8⅛ Jan	11¾ May
75c participating preferred	*	--	23⅞	24	90	23 Feb	24 July
United Molasses Co Ltd—							
Amer dep rcts ord registered		--	--	--	--	3½ May	4½ July
United NJ RR & Canal	100	--	223	223¾	20	219 Aug	248 Mar
United Profit Sharing common	25	5/16	5/16	5/16	500	5/16 Jun	11/16 Feb
10% preferred	10	4⅛	4⅛	4⅛	50	4⅛ Oct	5⅞ Jan
United Shoe Machinery common	25	43	42⅝	43½	3,500	41⅛ July	49¼ Jan
Preferred	25	37¾	37	37¾	530	36⅝ Jun	41½ Mar
United Specialties common	1	13¼	13	13¼	200	12⅛ Nov	15¾ Apr
U S Air Conditioning Corp	10c	--	1½	1⅝	200	1⅛ July	2⅜ Jan
U S Foil Co class B	1	42	42	44¾	6,200	28¾ Jan	53 Sep
U S and International Securities	*	7¼	7	7⅜	3,900	4⅜ Jun	8⅛ Sep
$5 1st preferred with warrants	*	85¾	89½	90	100	86½ Mar	93⅛ Sep
U S Radiator common	1	15⅛	13¾	15½	7,800	8 Mar	16⅜ Oct
U S Rubber Reclaiming Co	1	--	5⅜	5⅞	2,400	3⅛ May	6¾ Oct
United Stores Corp common	50c	1¾	1⅝	1¾	1,000	1⅜ Nov	3¼ Feb
Universal Consolidated Oil	10	--	--	--	--	62 Jan	91 May
Universal Insurance	10	--	--	--	--	25¾ Jan	31½ Apr
Universal Products Co common	10	--	--	--	--	28½ Jan	43¾ Sep
Utah-Idaho Sugar	5	3⅝	3⅝	3¾	1,700	2⅞ July	4½ Oct
V							
Valspar Corp common	1	6¾	6¾	6⅞	800	6⅝ Sep	9¼ Feb
$4 convertible preferred	5	--	--	--	--	82 Jan	96⅞ Feb
Vanadium-Alloys Steel Co	*	27	x27	x27½	1,400	23⅝ Jun	30 Oct
Venezuelan Petroleum	1	11½	11⅜	11⅞	2,800	7¾ Apr	14⅞ Oct
Venezuela Syndicate Inc	20c	5⅜	5¼	5½	3,900	3⅞ Mar	5¾ Nov
Vogt Manufacturing	*	--	15¾	16¾	600	13⅛ Jan	17½ Oct
W							
Waco Aircraft Co	*	--	--	--	--	2½ Apr	4⅛ Oct
Wagner Baking voting tr. ctfs ext	*	--	--	--	--	6¼ Aug	8 Feb
7% preferred	100	--	--	--	--	106 Aug	112 Jun
Waitt & Bond Inc	1	1⅝	1½	1¾	1,600	1⅛ Aug	2¼ Feb
$2 cum preferred	30	16⅞	16¾	17¾	1,200	12 Jan	17¾ Nov
§Waltham Watch Co v t c	1	2⅜	2¼	2⅜	8,300	1¾ Mar	3 Sep
Ward Baking Co warrants		--	--	--	--	5⅛ Aug	9 Feb
Wentworth Manufacturing	1.25	5	5	5⅛	1,200	4⅞ Aug	8⅛ Feb
West Texas Utilities $6 pfd	*	--	112½	112½	20	111½ Jan	114 Jun
Western Maryland Ry 7% 1st pfd	100	--	166	166	10	165 Jun	191 Feb
Western Tablet & Stationery com	*	--	--	--	--	26 Jan	30½ Sep
Westmoreland Coal	20	--	30	30½	275	29⅛ July	41⅞ Feb
Westmoreland Inc	10	--	20	20	25	20 Nov	25½ Jan
Weyenberg Shoe Mfg	1	--	25½	25½	50	21¼ Apr	27⅜ Oct
Whirlpool Corp	5	--	--	--	--	16¼ Jan	23½ Jan
Whitman (Wm) & Co	1	--	--	--	--	3⅜ Sep	5¼ Jan
Wichita River Oil Corp	10	--	--	--	--	14⅞ Sep	19¼ Jan
Wickes (The) Corp	5	8⅞	8⅝	8⅞	600	8⅝ Jan	10½ Mar
Williams (R C) & Co	*	--	--	--	--	5¾ Jun	10⅞ Feb
Willson Products Inc	1	--	--	--	--	11½ Jun	14¾ Jan
Wilson Brothers common	1	5	5	5	200	4¾ Jan	7⅛ Jan
5% preferred x w	25	--	x14¼	15	250	13½ July	18 Feb
Winnipeg Elec common	*	--	--	--	--	33½ Jan	43 Feb
Wisconsin Pwr & Lt 4½% pfd	100	--	--	--	--	96½ July	105 Jan
Woodall Industries Inc	2	13¾	13¾	13¾	100	13¼ Jun	15⅝ Apr
Woodley Petroleum common	8	--	28½	29⅞	2,300	14 Apr	29⅞ Nov
Woolworth (F W) Ltd—							
American deposit receipts	5s	4⅞	4⅞	4⅞	600	4½ Jan	5½ July
6% preference	£1	2⅝	2⅝	2⅝	100	2⅝ Nov	2⅝ Nov
Wright Hargreaves Ltd	*	x1⅝	x1⅝	1¾	5,400	1¼ July	2¼ Oct

BONDS New York Curb Exchange	Interest Period	Friday Last Sale Price	Week's Range or Friday's Bid & Asked Low	Week's Range or Friday's Bid & Asked High	Bonds Sold No.	Range Since Jan. 1 Low	Range Since Jan. 1 High
Appalachian Elec Power 3¼s 1970	June-Dec	--	‡102⅝	103⅛	--	99¼	107⅛
Bethlehem Steel 6s Aug 1 1998	Quar-Feb	--	‡150	--	--	156	166
Boston Edison 2¾s series A 1970	June-Dec	96⅞	96¾	97⅜	19	95½	103⅜
Chicago Transit Authority—							
3¾s revenue series of 1947-1978	Jan-July	93⅞	93⅞	94⅝	13	92½	103¾
Delaware Lack & Western RR—							
Lackawanna of N J Division—							
1st mortgage 4s series A 1993	May-Nov	62	62	63⅛	10	62	73½
△1st mortgage 4s series B 1993	May	--	52½	52½	4	48	64
Eastern Gas & Fuel 3½s 1965	Jan-July	--	101	101	3	99¼	103⅞
Elmira Water Lt & RR 5s 1956	Mar-Sept	--	‡108	110	--	107½	112¾
Ercole Marelli Elec Mfg Co—							
△6½s with Nov 1 1940 coupon 1953	May-Nov	--	‡70	--	--	53	57
△6½s ex Nov 1 1947 coupon 1953	May-Nov	--	‡30	--	--	--	--
Finland Residential Mtge Bank—							
5s stamped 1961	Mar-Sept	--	‡68½	70	--	69	72¾
Green Mountain Power 3¾s 1963	June-Dec	--	101½	101½	4	97⅝	104½
Guantanamo & Western RR—							
△6s series A (coupon on) 1958	Jan-July	--	‡58	63	--	53	53
△Ex-coupon market	----	--	‡50⅛	52	--	44	52
§International Power Sec—							
All issues 11% redeemed—							
△6½s series C 1955	June-Dec	--	--	--	--	61	108½
△6½s (Dec 1 1941 coupon) 1955	----	--	--	--	--	60	110
△7s series E 1957	Feb-Aug	--	--	--	--	63	123
△7s (Aug 1941 coupon) 1957	----	--	118	118	1	58½	118
△7s series F 1952	Jan-July	--	--	--	--	65	115
△7s (July 1941 coupon) 1952	----	--	116	116	2	61¾	118
Isarco Hydro-Electric Co—							
△7s with Nov 1 1940 coupon 1952	----	--	‡70	--	--	49	74
△7s with Nov 1 1940 coupon 1952	Mar-Nov	--	‡30	--	--	--	--
Italian Power Realization Trust—							
6½% liquidation trust ctfs	----	62½	62½	63½	47	62½	63½
△Italian Superpower 6s 1963	Jan-July	--	63	68	3	43¼	74⅛
Midland Valley RR—							
Extended at 4% to 1963	April-Oct	--	‡78½	81	--	73	82
New England Power 3¼s 1961	May-Nov	--	‡103	104½	--	101	105
Nippon Electric Power Co Ltd—							
△1st mortgage 6½s 1953	Jan-July	--	‡84½	89	--	44½	95

BONDS New York Curb Exchange	Interest Period	Friday Last Sale Price	Week's Range or Friday's Bid & Asked Low	Week's Range or Friday's Bid & Asked High	Bonds Sold No.	Range Since Jan. 1 Low	Range Since Jan. 1 High
Ohio Power 1st mortgage 3¼s 1968	April-Oct	102⅜	102¼	102⅞	26	101	106¾
1st mortgage 3s 1971	April-Oct	--	‡100	102	--	99	104½
Park Lexington 1st mortgage 3s 1964	Jan-July	--	‡99⅛	101	--	98	101½
Pennsylvania Water & Power 3¼s 1964	June-Dec	--	‡102	103½	--	101½	104½
3¼s 1970	Jan-July	--	‡101	102½	--	99	105¼
Piedmont Hydro-Electric Co—							
△6½s with Oct 1 1940 coupon 1960	April-Oct	--	‡70	--	--	55	66
△6½s ex Oct 1 1947 coupon 1960	----	--	‡30	--	--	--	--
Public Service Electric & Gas Co—							
50-year 6% debentures 1998	Jan-July	--	100⅜	100⅜	2	142	165
Queens Borough Gas & Electric—							
5½s series A 1952	April-Oct					100⅜	103½
Safe Harbor Water Power Corp 3s 1981	May-Nov	--	‡96	99	--	97½	100
San Joaquin Lt & Pow 6s B 1952	Mar-Sept	--	‡100½	102	--	100⅛	104
Southern California Edison 3s 1965	Mar-Sept	100⅜	100¼	101	26	98¼	105⅛
3⅛s series A 1973	Jan-July	--	‡99½	101½	--	99⅛	105
1st and ref M 3s series B 1973	Feb-Aug	--	‡98	99½	--	98	104
2⅞s series C 1976	Feb-Aug	--	95¾	96	8	95¾	99¼
3⅛s series D 1976	Feb-Aug	--	‡100	100⅞	--	100¾	101
Southern California Gas 3¼s 1970	April-Oct	101⅛	101	101⅛	2	98⅝	105
Southern Counties Gas (Calif)—							
1st mortgage 3s 1971	Jan-July	--	‡96	100	--	96	103
Southwestern Gas & Electric 3¼s 1970	Feb-Aug	--	96⅞	97	12	96½	105½
Spalding (A G) & Bros 5s 1989	May-Nov	--	‡96	98	--	94½	100
Starrett Corp Inc 5s coll trust 1966	April-Oct	--	‡92	95½	--	84¾	96
Stinnes (Hugo) Corp—							
△7-4s 3rd stamped 1946	Jan-July	--	‡64	66	--	34	71
Stinnes (Hugo) Industries—							
△7-4s 2nd stamped 1946	April-Oct	--	65	65	1	32½	73
Terni Hydro-Electric Co—							
△6½s with Aug 1 1940 coupon 1953	Feb-Aug	--	72	72	3	46	72
△6½s ex Aug 1 1947 coupon 1953	----	--	‡30	--	--	--	--
Triborough Bridge & Tunnel Authority—							
2¾s revenue 1969	May-Nov	--	102	102	2	101⅞	103⅛
United Electric Service Co—							
△7s with Dec 1 1940 coupon 1956	June-Dec	--	‡71	--	--	50	73
△s ex Dec 1 1947 coupon 1956	----	--	‡30	--	--	--	--
Waldorf-Astoria Hotel—							
△5s income debentures 1954	Mar-Sept	--	97¼	97¼	1	96½	99½
Washington Water Power 3½s 1964	June-Dec	--	‡104	105½	--	102½	106½
West Penn Traction 5s 1960	June-Dec	--	112¼	112¼	1	110	116⅜
Western Newspaper Union—							
6s conv s f debentures 1959	Feb-Aug	--	‡102¼	103½	--	101	104

Foreign Governments and Municipalities

BONDS New York Curb Exchange	Interest Period	Friday Last Sale Price	Week's Range or Friday's Bid & Asked Low	Week's Range or Friday's Bid & Asked High	Bonds Sold No.	Range Since Jan. 1 Low	Range Since Jan. 1 High
Agricultural Mortgage Bank (Col)—							
△20-year 7s April 1946	April-Oct	--	‡80	--	--	81	81
△20-year 7s Jan 1947	Jan-July	--	‡80	--	--	82⅜	82⅜
Bogota (see Mortgage Bank of)—							
△Cauca Valley 7s 1948	June-Dec	--	‡62¾	--	--	54½	56¼
Danish Cons Municipal Loan—							
External 5½s 1955	May-Nov	--	‡98	100	--	71	98
External 5s 1953	Feb-Aug	--	75⅛	75⅛	1	64	78
Danzig Port & Waterways—							
△External 6½s stamped 1952	Jan-July	--	‡9	10½	--	5¾	10
△Lima City (Peru) 6½s stamped 1958	Mar-Sept	--	30½	30½	1	21½	32
Maranhao stamped (Plan A)—							
Interest reduced to 2⅛s 2008	May-Nov	--	‡42	--	--	37⅜	43
△Medellin 7s stamped 1951	June-Dec	--	‡62¾	--	--	54	63½
Mortgage Bank of Bogota—							
△7s (issue of May 1927) 1947	May-Nov	--	‡57	--	--	--	--
△7s (issue of Oct 1927) 1947	April-Oct	--	‡57	--	--	56	58⅜
△Mortgage Bank of Chile 6s 1931	June-Dec	--	‡52½	--	--	51	51¾
Mortgage Bank of Denmark 5s 1972	June-Dec	--	‡86	88½	--	77	89
Parana stamped (Plan A)—							
Interest reduced to 2⅛s 2008	Mar-Sept	--	‡42	44	--	39	42
Peru (Republic of)—							
2% interest in 1951 and 1952							
2½% in 1953 & thereafter. Due 1997	Jan-July	--	36⅛	39¼	319	26	39¼
Rio de Janiero stamped (Plan A)—							
Interest reduced to 2% 2012	Jan-July	--	‡34	34½	--	33¾	35⅞
△Russian Government 6½s 1919	Jan-July	3	3	3⅛	187	2	3¾
△5½s 1921	June-Dec	3⅛	3	3⅛	76	2	3¾

*No par value. a Deferred delivery transaction (not included in year's range). d Ex-interest. e Odd-lot transaction (not included in year's range). f Ex-distribution. g Ex-stock dividend. h Ex-principal. n Under-the-rule transaction (not included in year's range). r Transaction for cash (not included in year's range). x Ex-dividend. y Ex-rights. z Ex-liquidating dividend.

‡Friday's bid and asked prices; no sales being transacted during current week.

△Bonds being traded flat.

§Reported in receivership.

Abbreviations used above—"cod," certificates of deposit; "cons," consolidated; "cum," cumulative; "conv," convertible; "M," mortgage; "n-v," non-voting stock; "v t c," voting-trust certificates; "w i," when issued; "w w," with warrants; "x w," without warrants.

Stock and Bond Averages

Below are the daily closing averages of representative stocks and bonds listed on the New York Stock Exchange as compiled by Dow, Jones & Co.

	Stocks				Bonds				
Date—	30 Industrials	20 Railroads	15 Utilities	Total 65 Stocks	10 Industrials	10 First Grade Rails	10 Second Grade Rails	10 Utilities	Total 40 Bonds
Nov. 10	261.29	79.78	46.45	94.87	98.48	99.38	94.34	98.25	97.61
Nov. 12	Holiday				Holiday				
Nov. 13	260.41	79.61	46.43	94.64	98.53	99.29	94.95	98.20	97.56
Nov. 14	261.27	79.73	46.48	94.87	98.56	99.09	94.29	98.21	97.53
Nov. 15	260.91	80.24	46.38	94.93	98.53	99.10	94.25	98.28	97.54
Nov. 16	260.39	81.08	46.44	95.12	98.45	99.14	94.29	98.29	97.54

Over-the-Counter Industrial Stock Average

(35 Stocks)

Compiled by National Quotation Bureau, Inc.

Date—	Closing	Range for 1951	
Nov. 10	47.54	High	50.72 Sep 17
Nov. 12	Holiday	Low	43.37 Jan 3
Nov. 13	47.68		
Nov. 14	47.55	Range for 1950	
Nov. 15	47.60	High	43.24 Dec 30
Nov. 16	47.61	Low	34.25 July 13

SEC Index of Stock Prices

The SEC Index of stock prices based on the closing prices of 265 common stocks for the week ended Nov. 10, 1951, for the composite and by major industry groups compared with the preceding week and with highs and lows for the year to date are as follows (1939 = 100):

	Nov. 10, '51	Nov. 3, '51	Percent Change	1951 High	1951 Low
Composite	186.8	185.5	+0.7	196.5	173.8
Manufacturing	209.8	208.3	+0.7	223.2	190.8
Durable Goods	181.0	177.3	+2.1	190.6	161.9
Non-durable Goods	236.7	237.2	—0.2	257.3	209.9
Transportation	195.5	192.4	+1.6	216.6	176.4
Utility	114.3	113.5	+0.7	115.9	108.9
Trade, Finance and Service	208.8	207.4	+0.7	218.7	201.6
Mining	242.4	246.4	—1.6	247.9	170.0

Transactions at the New York Stock Exchange Daily, Weekly and Yearly

Week Ended Nov. 16, 1951	Stocks Number of Shares	Railroad and Miscel. Bonds	Foreign Bonds	Int'l Bank Bonds	United States Government Bonds	Total Bond Sales
Saturday	541,510	$738,000	$58,000	------	------	$796,000
Monday	Holiday					
Tuesday	1,164,070	1,659,800	340,800	$1,000	------	2,001,600
Wednesday	1,217,900	1,897,000	238,000	------	------	2,135,000
Thursday	1,202,860	1,766,000	375,000	3,000	------	2,144,000
Friday	1,137,600	2,213,000	307,500	------	------	2,520,500
Total	5,264,940	$8,273,800	$1,319,300	$4,000	------	$9,597,100

	Week Ended Nov. 16 1951	Week Ended Nov. 16 1950	Jan. 1 to Nov. 16 1951	Jan. 1 to Nov. 16 1950
Stocks—No. of shares	5,264,940	8,823,325	401,842,063	443,963,611
Bonds				
U. S. Government	------	$7,000	$1,973,000	$1,849,700
International Bank	$4,000	1,000	417,000	444,000
Foreign	1,319,300	2,193,600	81,970,120	39,153,570
Railroad and Industrial	8,273,800	20,959,000	654,696,600	871,760,800
Total	$9,597,100	$23,160,800	$739,056,720	$963,207,770

Transactions at the New York Curb Exchange Daily, Weekly and Yearly

Week Ended Nov. 16, 1951	Stocks (Number of Shares)	Domestic Bonds	Foreign Government Bonds	Foreign Corporate Bonds	Total Bonds
Saturday	173,310	$13,000	$10,000	$2,000	$25,000
Monday	Holiday				
Tuesday	451,625	16,000	210,000	5,000	231,000
Wednesday	404,000	132,000	212,000	21,000	365,000
Thursday	441,940	53,000	32,000	16,000	101,000
Friday	363,875	23,000	20,000	10,000	53,000
Total	1,834,750	$237,000	$484,000	$54,000	$775,000

	Week Ended Nov. 16 1951	Week Ended Nov. 16 1950	Jan. 1 to Nov. 16 1951	Jan. 1 to Nov. 16 1950
Stocks—No. of shares	1,834,750	1,765,005	96,599,959	92,458,066
Bonds				
Domestic	$237,000	$485,000	$19,257,000	$28,141,000
Foreign government	484,000	139,000	12,240,000	12,914,000
Foreign corporate	54,000	21,000	2,260,000	2,061,000
Total	$775,000	$645,000	$33,757,000	$43,116,000

OTHER STOCK EXCHANGES

RANGE FOR WEEK ENDED NOVEMBER 16

Boston Stock Exchange

STOCKS	Par	Friday Last Sale Price	Week's Range of Prices Low	Week's Range of Prices High	Sales for Week Shares	Range Since Jan. 1 Low	Range Since Jan. 1 High
American Tel & Tel	100	157⅛	156½	158⅛	2,355	149⅞ Jan	163¼ Sep
American Woolen	*	39⅞	39⅞	40¼	22	30⅝ Jun	46⅞ Jan
Anaconda Copper	50	--	50⅜	51⅞	607	37⅜ July	51⅞ Oct
Boston & Albany RR	100	117½	117½	117½	6	115⅞ Oct	130 Feb
Boston Edison	28	45⅝	44¾	45¾	2,055	x40⅝ Jan	46⅜ Aug
Boston Elevated Railway— Stamped $50 paid	100	7⅜	7⅜	7⅜	120	6⅜ Jan	7½ May
Boston Personal Prop Trust	*	--	25½	25½	70	23½ Mar	27¾ Jun
Boston & Providence RR	100	--	92	92	20	78½ Jan	93 Oct
Calumet & Hecla	5	10⅛	10	10⅜	172	8¼ July	11⅝ Sep
Century Shares Trust	1	39.34	39.31	39.34	60	37.87 Apr	41.19 Sep
Cities Service	10	--	107⅜	109	208	83⅛ Jan	120⅝ Sep
Eastern Gas & Fuel Associates— Common	*	14⅜	14	14½	1,000	11½ Jan	14¾ Oct
Eastern Mass Street Ry—							
6% 1st preferred series A	100	51⅛	51⅛	51⅛	25	51⅛ Nov	67 Feb
6% preferred adjustment	100	42	42	42	35	40¼ Oct	63¼ Apr
5% preferred adjustment	100	--	33	33	15	32½ Sep	49 Jan
Eastern SS Lines Inc	*	--	19⅝	20	367	18⅞ Jan	21¼ Jan
First National Stores	*	37⅛	35	37⅛	223	35 Nov	40⅞ Aug
General Electric	*	56¼	55½	56⅞	1,242	49½ Jan	64 Sep
Gillette Safety Razor Co new	1	28⅝	27⅝	28⅝	185	24⅜ Jan	33 Sep
Kennecott Copper	*	--	85⅝	89	595	67⅝ July	89 Nov
Loew's Boston Theatre	25	--	16½	16½	5	13 July	16½ Nov
Lone Star Cement Corp	10	--	22⅝	23¼	120	22⅝ Nov	27¾ May
Maine Central RR common	100	--	16½	16½	15	13½ July	22 Jan
5% preferred	100	--	x103	103	55	95¼ Jun	110 Feb
Mathieson Chemical Corp	*	--	44½	45	107	29⅝ Jan	49⅜ Sep
Narragansett Racing Assn	1	8⅞	8⅞	9	290	7½ Jan	10¾ Apr
Nash-Kelvinator	5	19⅛	19⅛	19⅛	10	17⅝ July	22¾ Feb
National Service Cos	1	10c	10c	10c	300	10c Feb	25c Jan
New England Electric System	20	12⅜	12⅛	12⅝	3,771	11⅛ Jan	12⅞ Mar
New England Tel & Tel	100	109¼	108¾	109½	220	93½ Jan	117⅜ May
North Butte Mining	2.50	80c	80c	95c	3,400	71c July	1⅞ Jan
Northern RR (N H)	100	--	104½	104½	232	103 Oct	109 Mar
Pennsylvania RR	50	17⅜	17⅛	17⅞	322	16⅞ July	26⅛ Jan
Quincy Mining Co	25	--	9⅛	9⅛	25	8¾ Jan	11 May
Rexall Drug Co	50	--	6⅜	6⅜	10	6⅛ July	8⅝ Feb
Shawmut Association	*	--	16⅜	16⅜	50	15 July	17⅞ Feb
Stone & Webster Inc	*	--	24⅛	24⅞	221	19¼ Jan	25⅜ Apr
Torrington Co	*	32⅝	32⅝	32⅞	115	32 Nov	38¼ Mar
Union Twist Drill	5	--	44¾	46	125	33 Jan	49¼ Oct
United Fruit Co	*	62½	59⅞	62⅞	2,503	56⅝ Nov	73½ Feb
United Shoe Machinery common	25	43⅜	42¾	43⅜	525	41⅛ July	49⅜ Jan
U S Rubber Co	10	--	73	74	120	51⅛ Jan	80 Oct
Waldorf System Inc	*	--	11⅝	11⅝	20	11⅜ Sep	13⅞ Feb
Westinghouse Electric Corp	12.50	38⅜	37⅞	38½	632	34¾ Jan	42⅝ Oct

Cincinnati Stock Exchange

STOCKS	Par	Friday Last Sale Price	Week's Range of Prices Low	Week's Range of Prices High	Sales for Week Shares	Range Since Jan. 1 Low	Range Since Jan. 1 High
Aluminum	*	12¾	12¾	12¾	20	9⅛ Jan	12¾ Nov
American Laundry	20	26⅞	26⅞	27⅞	15	23⅞ Jan	29¼ Oct
Balcrank	1	12½	12	12½	1,241	3½ Jan	12¾ Oct
Baldwin	8	--	23	23	170	16⅞ Jan	23 Oct
Carey	10	18¼	18	18¼	75	16¼ Jan	19½ Aug
Cincinnati Gas & Electric common	8½	37¼	37¼	37¼	114	32 Jan	39⅝ Sep
Preferred	100	--	98	98	20	95½ Oct	106⅝ Oct
Cincinnati Street Railway	25	--	5	5¼	353	4⅛ Nov	7½ Jun
Cincinnati Tel	50	71½	71½	73½	394	69⅜ Jan	78 Sep
Cohen (Dan)	*	--	15⅛	15⅛	10	15 Aug	16 Sep
Formica Ins	*	49	49	50	205	39½ Feb	60 Apr
Kahn preferred	50	--	45⅛	45⅛	60	45⅛ Nov	47 Jan
Kroger	*	33⅝	33⅝	34⅜	54	32⅜ Jun	38⅜ Jan
Lunkenheimer	*	22⅛	22	22¼	115	19½ Mar	25 Aug
Meteor	*	--	4½	4½	45	3½ Jan	5 Oct
P & G new common	*	66¾	65⅞	66¾	433	62⅜ July	79⅞ Jan
Randall "B"		--	13	13	65	11¾ Jan	14½ Jan
U S Printing common	*	53	53	56	58	37⅛ Jan	57 Sep
Western Bank	8	--	12⅛	12¼	1,068	10 Jan	16 May
Unlisted Stocks—							
American Airlines	1	--	16⅛	16⅜	100	13¾ Jan	16¾ Apr
American Telephone & Telegraph	100	157	156¾	158⅛	383	149⅞ Jan	163¼ Sep
Anaconda Mining	50	50½	50⅜	51¾	213	38¼ Jun	51¾ Nov
Armco Steel	10	38¼	38¼	38¾	1,111	36½ Jun	51 Jan
Avco Mfg	3	7⅛	7⅛	7⅛	80	7 Jun	8¾ Mar
Baldwin	13	11⅜	11⅜	11⅜	10	10⅝ July	15¼ Jan
Chesapeake & Ohio	25	--	33⅞	34¼	145	28⅝ Jun	38⅜ Feb
Chrysler Corp	25	--	69⅝	69⅝	40	65⅜ Jun	82¼ Apr
Cities Service	10	--	107⅝	108	19	83⅜ Jan	120 Sep

For footnotes see page 41.

STOCKS	Par	Friday Last Sale Price	Week's Range of Prices Low	Week's Range of Prices High	Sales for Week Shares	Range Since Jan. 1 Low	Range Since Jan. 1 High
City Products	*	28½	28¼	28½	128	27⅝ Aug	32⅛ Mar
Columbia Gas	*	--	14⅞	15⅛	215	12⅜ Jan	16⅜ Oct
Dayton Power & Light	7	--	33⅞	34	5	29⅞ Jan	34½ Aug
General Electric	*	--	56	56⅞	25	49¾ Jan	64⅛ Sep
General Motors new	5	--	49¼	50⅝	294	46 Jan	54⅛ May
National Distillers	5	32⅛	32	32⅛	35	26⅝ Jan	35½ Sep
New York Central	*	16⅞	16⅞	16⅞	12	15¾ July	26¼ Jan
Ohio Edison	8	--	32⅝	32⅞	63	30¾ Jan	33⅛ Sep
Packard Motor Car	*	4⅜	4⅜	4⅜	25	4¼ Jun	6⅞ Mar
Pennsylvania RR	50	--	17⅞	17⅞	25	16⅞ Jun	25⅞ Jan
Pepsi Cola	33⅓c	--	9	9	50	8¾ July	12⅝ Jan
Radio Corp	*	--	21¾	21⅞	159	16⅜ Jan	25⅛ Oct
Schenley Ind	140	--	32¾	32¾	10	31⅞ July	41⅛ Feb
Socony Vacuum	15	--	34¼	34¼	80	25⅛ Jan	36¾ Sep
Southern Co	5	--	11⅞	12	245	11 Jun	12¼ Feb
Standard Brands	*	21⅝	21⅝	21⅝	64	21⅝ Jun	26½ Feb
Standard Oil (Ind)	25	--	72	72	7	59⅝ Apr	78¼ Oct
Standard Oil (Ky)	10	38⅝	38⅝	39	185	37⅜ Jan	41⅞ Nov
Standard Oil (N J) new	25	--	69	70⅛	98	59½ Jun	72¼ Nov
Standard Oil (Ohio)	10	41⅞	41⅝	42⅜	124	33⅞ Mar	47⅝ Oct
Rights		¼	¼	⅜	4,967	¼ Oct	⅜ Oct
Timken R B	*	49½	49½	50⅞	80	43⅛ Jun	57½ Sep
Union Carbide	*	--	56⅜	56⅜	80	54⅜ Jan	66⅛ July
U S Steel	*	--	39⅞	40⅞	115	38 Jun	47⅝ Feb
Westinghouse Electric	12.50	--	38	38	40	34⅝ Jan	41½ Oct

WATLING, LERCHEN & CO.

Members

New York Stock Exchange — New York Curb Exchange
Detroit Stock Exchange — Midwest Stock Exchange

Ford Building — DETROIT

Telephone: WOodward 2-5525

Detroit Stock Exchange

STOCKS	Par	Friday Last Sale Price	Week's Range of Prices Low	Week's Range of Prices High	Sales for Week Shares	Range Since Jan. 1 Low	Range Since Jan. 1 High
Allen Electric	1	--	3¼	3¼	175	3 Jan	3⅞ Apr
Altes Brewing	1	3	3	3	360	3 Aug	9⅞ Jan
Baldwin Rubber	1	--	13⅞	13⅞	200	10½ July	15⅜ Sep
Big Bear Markets	1	8⅜	8⅜	8⅜	150	8 Oct	9⅛ Jan
Brown-McLaren Mfg	1	--	2¼	2¼	250	1⅞ Jan	2⅝ Jan
Budd Company	*	--	14¾	14¾	108	14¾ Nov	18½ Jan
Burroughs Adding Machine	*	17⅛	17⅛	17⅛	210	14 Jan	18⅝ Oct
Consolidated Paper	10	26½	26¼	26½	275	22⅛ Jan	27½ Aug
Consumers Power common	*	32⅜	32⅜	32⅜	846	31 Jan	34½ Mar
Davidson Bros	1	--	6⅛	6⅛	106	6⅛ Nov	7¼ Feb
Detroit & Cleveland Navigation	5	8¼	7⅝	8¼	2,233	7 Aug	9¾ Mar
Detroit Edison	20	22⅛	22⅛	22¼	4,238	21⅝ Apr	23⅝ Feb
Detroit-Mich Stove	1	--	6	6	254	6 July	8 Jan
Economy Baler	1	--	3¼	3¼	100	3 Jan	3¾ Apr
Frankenmuth Brewing	1	--	2½	2⅝	925	2⅛ Jan	2¾ May
Friars Ale Brewing	1	30c	18c	30c	3,000	15c May	40c Jun
Fruehauf Trailer	1	--	25⅛	25⅛	100	25⅛ Nov	29½ Jan
Gabriel Steel	5	--	7¾	7¾	168	5½ Jan	8⅛ Oct
Gar Wood Industries	1	--	6⅞	7	300	6⅛ Jan	8⅛ May
Gemmer Manufacturing	5	--	14	19	150	13½ Nov	18½ Jun
General Motors	5	--	49¾	49¾	887	46¼ Jun	54 May
Gerity-Michigan Corp	1	--	5	5	525	4 Apr	5⅝ Oct
Goebel Brewing common	1	--	7⅞	7⅞	150	7⅞ Nov	9½ July
Great Lakes Oil & Chemical	1	--	2¼	2⅜	400	2 July	3⅝ Feb
Hoover Ball & Bearing common	10	--	21	21½	411	17⅛ July	22 Sep
Howell Electric Motors common	1	8¼	8¼	8¼	320	5⅞ Mar	8½ Oct
Kaiser-Frazer	1	6⅛	6	6⅛	608	4⅞ July	8¼ Jan
King-Seeley	1	--	26	26	356	24 Jan	28 Jan
Kingston Products	1	--	4	4	200	3¾ May	5 Jan
Masco Screw Prod common	1	2⅞	2⅞	2⅞	200	2½ Jan	3⅜ Feb
Murray Corporation	10	--	19⅜	19⅜	100	18½ Jun	23⅜ Feb
National Electric Welding	1	--	3⅞	3⅞	100	3¼ Jan	4¼ Sep
National Stamping	2	3⅜	3⅜	3⅜	597	3⅜ Aug	4¼ Jan

OTHER STOCK EXCHANGES

RANGE FOR WEEK ENDED NOVEMBER 16

STOCKS	Par	Friday Last Sale Price	Week's Range of Prices Low	Week's Range of Prices High	Sales for Week Shares	Range Since Jan. 1 Low	Range Since Jan. 1 High
Packard Motor Car	*	4¼	4¼	4¼	800	4¼ Jun	6⅞ Mar
Park Chemical	1	4⅛	4⅛	4⅛	225	3 Jan	4½ Sep
Parke, Davis	*	--	54¾	54¾	475	41¾ Jan	63 Aug
Peninsular Metal Prod	1	--	3	3	100	2⅞ Aug	4¼ Apr
Pfeiffer Brewing	*	19	19	19	125	18¾ Nov	22¼ Mar
Prophet (Fred B) Co	1	5¼	5	5¼	559	5 Sep	6⅞ Jun
Rickel (H W) & Co	2	--	1¾	1¾	700	1⅝ Jan	2½ May
River Raisin Paper	5	--	8¾	8¾	100	7¾ Jan	9½ Mar
Rudy Manufacturing	1	--	2¼	2¼	300	2 Jan	2¾ May
Scotten-Dillon	10	11½	11½	11¾	805	11¼ Jun	12⅝ Apr
Shellier Manufacturing	1	--	13⅞	13⅞	220	12¾ Jan	17¾ Mar
Standard Tube class B common	1	5	5	5	600	4¼ Jun	5½ Oct
Timken-Detroit Axle	5	19½	18⅝	19½	329	18⅝ July	25 Mar
Udylite Corporation	1	14¼	13⅞	14¼	1,220	13 Jan	15⅞ Mar
United States Radiator common	1	15⅛	14	15½	1 500	8¼ Apr	16¼ Oct
Walker & Company	1	--	15¼	15¼	100	15 Feb	16⅛ May
Wayne Screw Products	1	--	2	2	3,650	1½ July	2½ Jan

Los Angeles Stock Exchange

STOCKS	Par	Friday Last Sale Price	Week's Range of Prices Low	Week's Range of Prices High	Sales for Week Shares	Range Since Jan. 1 Low	Range Since Jan. 1 High
Admiral Corp	1	24	24	24	200	21⅛ July	29⅜ Feb
Allis-Chalmers Mfg Co (Un)	*	--	a69⅜	a69⅜	20	43 July	52½ Oct
Allied Chemical & Dye (Un)	*	48⅞	48⅞	49⅛	561	59½ Jan	70¾ May
American Airlines Inc (Un)	1	16	16	16⅜	2,229	13⅝ Jan	16⅞ Apr
American Power & Light (Un)	*	--	21¾	21¾	123	20⅛ Feb	23 Oct
Amer Radiator & St San Co (Un)	*	17	17	17⅛	1,177	12⅝ Jan	17⅛ Nov
American Smelting & Refining (Un)	*	--	a95¾	a95¾	50	71 Mar	101¼ Oct
American Tel & Tel Co (Un)	100	--	157⅜	157⅜	953	150¼ Jan	163 Sep
American Viscose Corp (Un)	25	--	a61⅝	a62¼	105	60¾ Jan	73¾ July
American Woolen Co (Un)	*	--	40⅜	40⅜	210	33⅜ July	46¾ Jan
Anaconda Copper Mining Co (Un)	50	51⅛	50½	51⅛	791	37⅛ Jun	51½ Oct
Armco Steel Corp (Un)	10	38	38	38⅜	640	37½ Jun	51 Jan
Armour & Co (Ill) (Un)	5	11⅜	11¼	11⅝	760	8⅞ July	12½ Jan
Atch Topeka & Santa Fe (Un)	50	--	71	71	160	71 Nov	81½ Sep
Atlantic Refining Company (Un)	25	--	a76⅛	a76⅝	160	66¼ Mar	73 Oct
Avco Manufacturing Corp (Un)	3	--	7⅛	7⅛	883	6⅞ Jun	8⅝ Mar
Baldwin-Lima Hamilton Corp (Un)	13	11	10⅝	11	672	10¼ Jun	15¼ Jan
Baldwin Securities Corp (Un)	75c	a3⅞	a3⅞	a3⅞	50	4 Jun	5½ Feb
Baltimore & Ohio RR (Un)	100	--	a18¾	a18¾	20	16⅛ Jun	24⅝ Jan
Bandini Petroleum Co	1	3½	3½	3¾	1,435	3¼ Sep	4⅝ Feb
Barker Bros Corporation common	10	--	19	19¼	535	17½ Jan	23½ Feb
Barnhart-Morrow Cons	1	--	30c	30c	1,000	17c Jan	50c Mar
Basin Oil Co of Calif	20c	9	9	9¾	562	7¼ Feb	12 Oct
Bendix Aviation Corp (Un)	33⅓c	a52¾	a52	a52¾	84	47⅞ July	59½ Feb
Benguet Cons Mining (Un)	50c	--	1⅝	1⅝	400	1¼ Jan	2 Aug
Bethlehem Steel Corp (Un)	*	a50	a50	a51¼	193	47¾ Jun	59½ Jan
Bishop Oil Co	2	11¾	11¾	12⅛	850	11¼ July	15¼ Feb
Black Mammoth Cons Mining	10c	--	5c	5c	1,000	2½c May	5c Nov
Blue Diamond Corp	2	--	8½	8½	550	7⅛ Jan	9¼ Feb
Boeing Airplane Co (Un)	5	--	a46	a46	35	42 Jan	53⅞ Feb
Boisa Chica Oil Corporation	1	6½	5⅝	6½	25,044	4⅞ Apr	7¼ Feb
Borden Company (Un)	15	--	a50¼	a50¼	65	---	---
Borg Warner Corp (Un)	5	a63	a63	a63¾	120	59½ Jun	69 Feb
Broadway-Hale Stores	10	8⅝	8⅝	8¾	1,307	8⅝ Nov	11⅛ Feb
Budd Co (Un)	*	--	14⅝	14⅝	360	14⅝ Jun	18½ Jan
Burlington Mills Corp (Un)	1	--	18¼	18⅜	210	18¼ Nov	22¼ Sep
Byron Jackson Co	10	a21⅞	a21⅞	a22⅛	118	19¾ Aug	23⅞ Oct
California Packing Corp	5	--	a25⅝	a26⅝	70	26½ Nov	30¼ Aug
Canadian Atlantic Oil Ltd	2	6⅞	6⅞	6⅞	250	6⅞ Nov	6⅞ Nov
Canadian Pacific Ry Co (Un)	25	30⅞	30⅞	31	685	22 Jan	34⅞ Oct
Certain-teed Products	1	--	16⅜	16⅝	1,145	15 Jan	18¼ Oct
Cessna Aircraft	1	--	7⅛	7⅛	100	5¾ July	7¼ Sep
Chesapeake & Ohio Ry Co (Un)	25	--	34¼	34¼	440	29¼ July	38 Feb
Chrysler Corp	25	a68¼	a68¼	a69¼	205	65½ Jun	82 Apr
Cities Service Co (Un)	10	--	a108⅛	a109⅛	57	84 Jan	115⅞ Sep
Clary Multiplier Corp	1	--	5	5	100	4¼ Jan	6½ Apr
Colorado Fuel & Iron Corp	*	--	22¾	22⅞	280	19½ Jan	26 Feb
Columbia Gas System Inc (Un)	*	a14⅞	a14⅞	a14⅞	40	13 Feb	16⅜ Oct
Commonwealth Edison Co (Un)	25	--	a29⅞	a30½	121	28 Jan	31⅜ July
Cons Chollar Gould & S	1	--	13c	15c	3,900	13c Nov	40c Feb
Consolidated Edison of N Y (Un)	*	a31¾	a31⅜	a31¾	242	30¼ Jan	31⅞ Oct
Consolidated Engineering	1	29½	29¼	29½	565	20¼ July	33½ Jan
Consolidated Grocers	1.33⅓	--	a15⅞	a15⅞	10	16⅜ July	17½ Aug
Consolidated Liquidating	*	1⅜	1⅜	1⅜	100	1⅜ Nov	2½ Feb
Consol Vultee Aircraft Corp (Un)	1	a17½	a17½	a17½	60	15 Jun	21⅛ Feb
Consumers Power Co (Un)	*	--	32⅛	32⅛	130	31⅞ Nov	33⅛ Apr
Continental Motors Corp (Un)	1	8½	8½	8½	280	7⅜ July	11½ Jan
Creameries of America	*	--	12¼	12¼	150	10¾ Jan	12⅜ May
Crown Zellerbach Corp (Un)	5	--	a51½	a51⅞	50	49½ Jan	55¾ Oct
Curtiss-Wright Corp common (Un)	1	--	10	10⅛	450	8½ July	12 Jan
Class A (Un)	1	--	a24⅜	a24⅜	50	24 July	26½ Feb
Douglas Aircraft Co	*	--	56⅜	56⅜	125	44¼ July	65½ Oct
Dresser Industries	50c	23⅝	23⅝	23⅝	125	20¾ Mar	27¼ Oct
DuMont Laboratories class A	10c	--	14⅜	14⅞	473	14⅜ Nov	19 Mar
duPont de Nemours & Co	5	--	a85	a85½	108	83⅝ Jan	100½ Sep
Eastern Airlines	1	25⅝	25¼	25⅝	425	23⅝ Nov	25⅝ Nov
Eastman Kodak Co	10	--	45¾	45¾	280	41⅛ July	51¼ Sep
Electrical Products	4	11¾	11¾	11¾	225	11 Jun	12¾ Sep
Emerson Radio & Phono (Un)	5	--	13¼	13¼	125	13 July	15¾ Jan
Exeter Oil Co class A	1	50c	50c	55c	2,650	50c Jan	90c Feb
Farmers & Merchants Natl	100	316	316	316	84	300 Jun	325 Jan
Garrett Corporation	2	--	24	24	295	18 Jun	24½ Nov
General Electric Co (Un)	*	--	56⅝	56⅝	278	49¾ Jan	62⅝ Sep
General Foods Corp (Un)	*	a40⅜	a40⅜	a42¼	40	41⅛ July	46⅜ Jan
General Motors Corp common	5	a49⅞	a49½	a51⅛	532	46⅛ Jun	54 May
General Public Utilities (Un)	5	--	20⅜	20⅜	166	17 Jan	20⅝ Oct
Gladding McBean & Co	10	--	14¼	14¼	137	14 Nov	16 Sep
Goodrich (B F) Co (Un)	*	--	a57⅛	a58½	100	44 Jan	66 Oct
Goodyear Tire & Rubber	*	a42¼	a42¼	a43½	100	43 Oct	49¼ Oct
Graham-Paige Motors (Un)	*	3¼	3⅛	3¼	1,430	2¾ Jan	4¼ Feb
Great Northern Ry preferred (Un)	*	--	a51¼	a51¼	22	46⅜ Jun	56⅝ Feb
Greyhound Corp (Un)	3	--	11⅛	11⅛	350	11 Mar	12⅛ Jan
Hancock Oil Co of Calif class A	*	335	335	337½	395	185 Jan	365¼ Nov
Hilton Hotels Corp	5	--	15	15	100	12¾ July	17 Feb
Holly Development Company	1	--	1.95	1.95	100	1.55 July	2.25 Oct
Hudson Motor Car Co	12.50	12¼	12¼	12¾	290	12¼ Nov	20 Feb
Hunt Foods Inc	6.66⅔	--	18⅞	18⅞	177	16½ Aug	28 Mar
Illinois Central RR (Un)	100	a55⅞	a55⅞	a56¼	90	59¾ Aug	68¼ Mar
Independent Exploration Co	33⅓c	11½	11¼	11¾	1,300	9¼ Jun	12¼ Oct
Intercoast Petroleum Corp	10	1.75	1.75	1.80	1,800	1.75 Nov	2.75 Feb
Interlake Iron Corp (Un)	*	--	a17¼	a17¼	20	15⅛ July	20⅜ Feb
International Harvester	*	--	33½	33½	230	32 Jun	35 Oct
Inter Nickel Co of Canada Ltd (Un)	*	a40	a40	a41⅝	35	33¼ May	42⅛ Oct
International Paper (Un)	7.50	a47¼	a47¼	a48	100	47½ Nov	53½ Mar
Int'l Tel & Tel Corp (Un)	*	15¾	15¾	16⅛	266	13½ Jan	19 Sep
Jones & Laughlin Steel (Un)	10	--	24⅛	24⅛	320	23¼ Oct	25⅞ Sep
Kaiser Aluminum & Chemical	1	--	a33⅞	a33⅞	50	28⅝ July	40 Sep
Kaiser-Frazer Corp	1	6¼	6¼	6¼	920	4⅜ July	8¼ Jan
Kansas Power & Light (Un)	8.75	--	a16¼	a16⅜	77	16 Sep	16⅞ Jan
Kennecott Copper Corp (Un)	*	--	87⅞	88¼	416	75 Apr	88¼ Nov
Kern County Land Co	2.50	--	45	45¼	1,188	37⅛ Aug	51¼ Oct
Lane-Wells Company	1	a20½	a20⅜	a20½	137	16⅝ Jun	21½ Sep
Libby McNeil & Libby (Un)	7	--	8½	8½	239	8⅛ Jun	10⅜ Feb
Lincoln Petroleum Co	10c	97½c	97½c	1.00	2,200	90c July	1.20 Feb
Loew's Inc (Un)	*	--	18½	18½	260	15 Jun	19¾ Oct
Los Angeles Biltmore Hotel Co	20	36¾	36¼	36¾	2,798	25⅝ Apr	39 Sep
Mascot Oil Co	1	--	1.30	1.30	200	90c Jan	2.00 Feb
McKesson & Robbins Inc (Un)	18	--	a40	a40	10	38 July	41¾ Apr
Menasco Manufacturing Co	1	2⅞	2⅞	2⅞	901	2½ May	4 Jan
Middle South Utilities (Un)	*	--	19⅞	20⅛	350	18¼ Apr	20⅛ Nov
Monogram Pictures Corp	1	--	3⅞	4	700	2⅛ Apr	5¼ Oct
Montana Power Co (Un)	*	a25⅞	a25⅝	a26⅛	155	21½ Jan	25⅞ Nov
Montgomery Ward & Co Inc (Un)	*	a70	a69¼	a70	322	65 Jan	75¼ Sep
Motorola Inc (Un)	3	--	a52	a52⅞	72	42 Jan	52¾ Sep
Mount Diablo Co	1	2.70	2.70	2.70	2,050	2.35 Jan	4.25 Jan
Nash-Kelvinator Corp (Un)	5	a18¾	a18¾	a19⅛	105	18 Jun	22⅝ Jan
National Distillers Prod Corp (Un)	*	a32	a31⅞	a32⅛	250	27 Jan	37¼ Oct
National Gypsum Co	1	--	a19½	a19¾	140	19⅛ Oct	20 Oct
New York Central RR (Un)	*	17	17	17	235	15⅝ Jun	26⅛ Jan
Nordon Corp	1	--	20c	21c	10,000	8c Jan	33c Apr
North Amer Aviation Inc (Un)	1	--	16⅛	16⅛	403	13⅞ July	19 Feb
North American Company (Un)	10	--	18⅛	18⅛	210	17¼ Jun	19⅛ Feb
Northern Pacific Railway Co (Un)	100	56¼	55	56¼	335	32⅛ Jan	60¼ Oct
Northrop Aircraft	1	--	14⅝	14⅝	110	12⅞ July	16⅝ May
Oceanic Oil Co	1	2.10	2.10	2.25	3,340	1.60 May	2.50 Oct
Ohio Edison Co (Un)	8	a32¾	a32½	a32¾	83	31 May	33⅜ Aug
Ohio Oil Company (Un)	*	a52¼	a51¼	a52¼	85	44½ Apr	56¾ July
Pacific Finance Corp of Calif	10	--	a23⅞	a25⅜	319	16⅞ Jan	25 Oct
Pacific Gas & Elec common	25	33⅞	33¾	34	2,311	31⅛ Mar	34¾ Mar
6% preferred	25	--	30⅝	30⅝	200	30⅝ Nov	36⅛ Feb
5% redeemable preferred	25	25½	25½	25½	560	25½ Nov	28⅝ Jan
Pacific Indemnity Co	10	--	51	51	400	50⅛ Oct	60½ Mar
Pacific Lighting Corp common	*	a51⅝	a51½	a52¼	415	50 Jan	53¼ Mar
Pacific Petroleums Ltd	1	--	11	11½	457	7⅜ Jan	12⅛ Nov
Pacific Tel & Tel common	100	--	a112	a112	4	103½ Jan	112 Oct
Packard Motor Car Co. (Un)	*	--	4⅝	4⅝	825	4⅛ Jan	7 Mar
Pan American World Airways (Un)	1	--	11	11⅝	1,395	9⅝ Jun	13⅛ Apr
Paramount Pictures (Un)	1	--	26¼	26¼	595	21⅛ May	33¼ Sep
Penney (J C) Co	*	--	a67⅜	a67⅞	60	68 Nov	68¾ Nov
Pennsylvania RR Co (Un)	50	17¾	17¾	17¾	240	16⅞ Jun	26⅛ Jan
Pepsi-Cola Co (Un)	33⅓c	9⅛	9⅛	9⅛	220	8⅝ July	12¾ Jan
Phelps Dodge Corp (Un)	25	--	a75¾	a77	275	61½ Mar	73 Oct
Philco Corp (Un)	3	25⅛	24⅞	25⅛	248	23 Aug	27 Oct
Pullman Incorporated (Un)	*	--	a43¼	a44⅜	180	43⅛ Apr	47¾ May
Pure Oil Company (Un)	*	a55½	a55½	a56½	55	46⅝ Mar	59¼ Oct
Radio Corp of America (Un)	*	22	22	22⅛	573	16⅞ Jan	25 Sep
RKO Pictures Corp (Un)	1	4¼	4⅛	4¼	1,370	3⅛ Apr	4⅞ Oct
RKO Theatres Corp (Un)	1	--	a4⅛	a4⅛	70	3⅛ May	5¼ Feb
Republic Steel Corporation (Un)	*	42⅜	42⅜	42⅜	263	35⅞ Jun	48⅛ Feb
Reserve Oil & Gas Co	1	15	15	15⅛	915	12⅝ Aug	16½ May
Rexall Drug Inc	2.50	6⅜	6⅜	6½	260	6⅜ Jun	8½ Feb
Rheem Mfg Co	1	--	31	31	175	28 Jan	32⅜ Mar
Rice Ranch Oil Co	1	1.10	1.05	1.10	2,500	85c Jan	1.10 Apr
Richfield Oil Corporation	*	--	57	57	276	50⅛ Apr	62 Aug
Ryan Aeronautical	1	--	9	9	380	7½ July	10¼ Jan
Safeway Stores Incorporated	5	--	29⅞	29⅞	387	29¼ Nov	38¾ Mar
St Regis Paper Co (Un)	5	17	17	17	340	11⅞ Jan	18¾ Sep
Schenley Industries (Un)	1.40	a32⅝	a32⅝	a32⅝	25	32½ Jun	40¼ Jan
Seaboard Finance Co	1	--	19⅝	19⅝	942	17⅞ Jan	19¾ Oct
Sears Roebuck & Company	*	a55⅞	a55¾	a56½	251	52 Jun	57¾ Feb
Servel Inc (Un)	1	--	a8⅜	a8⅜	100	8⅜ Sep	9⅛ Oct
Shell Oil Company	15	a63	a63	a63	40	55¾ May	69¾ Sep
Sierra Trading Corp	25c	--	4c	4c	1,000	4 Aug	8c Feb
Sinclair Oil Corp	*	41½	41½	41⅞	904	34½ Jan	46 Sep
Socony-Vacuum Oil Co Inc (Un)	15	34¼	33¾	34¼	953	25⅝ Jan	37 Sep
Southern Calif Edison Co Ltd com	25	--	34	34¼	1,280	32⅛ July	35¼ Mar
4.32% preferred	25	--	23⅞	23⅞	116	23½ Jun	28½ Feb
4.48% preferred	25	--	29	29⅛	372	27¾ May	29¾ Feb
4.88% preferred	25	--	a26	a26	25	26⅜ Nov	28¾ Jan
Southern Calif Gas 6% pfd	25	--	a31¼	a31¼	50	30⅞ Jun	33½ Jan
6% preferred class A	25	31¼	31½	31¾	429	30⅜ Jun	34½ Feb
Southern Calif Petroleum Corp	2	23¼	23⅛	24	940	15 Jan	31 July
Southern Co	5	12	11⅞	12	823	11 May	12¼ Jan
Southern Pacific Company	*	--	60	61½	605	58⅝ Jun	73⅞ Feb
Southern Railway Co	*	--	50⅞	50⅞	155	49⅛ July	60⅛ Feb
Standard Brands Inc (Un)	*	a21⅝	a21½	a21⅞	170	23 July	25⅝ Feb
Standard Oil Co of Calif	*	51	49¾	51½	1,853	44 Mar	54⅞ Sep
Standard Oil Co (Ind) (Un)	25	--	a71⅝	a71⅝	25	62¼ Apr	75½ Oct
Standard Oil Co (N J) (Un)	15	a69½	a68⅜	a70⅛	310	59⅛ Jun	70¼ Sep
Stone & Webster Inc (Un)	*	a24¾	a24⅜	a25	135	19⅜ Jan	24⅞ Oct
Studebaker Corporation (Un)	1	a31½	a31	a31⅞	252	25½ July	35⅛ Mar
Sunray Oil Corporation common	1	20⅜	20⅜	21	1,799	17½ Jan	24⅛ Sep
Swift & Company (Un)	25	--	a33	a33	12	33 Jun	37⅞ Feb
Sylvania Electric Prod (Un)	*	a33⅛	a32⅞	a33½	325	24⅛ Jan	38½ Sep
Texas Company (Un)	25	54¼	54¼	54¼	225	46¼ Jun	58¾ Sep
Texas Gulf Sulphur Co (Un)	*	a103	a103	a107¾	147	91⅜ Mar	101½ Aug
Textron Incorporated common	50c	16⅞	16⅞	16⅞	100	16½ July	23⅛ Mar
Tidewater Assoc Oil Co (Un)	10	--	39½	39½	270	32½ Mar	44 Oct
Timken-Detroit Axel (Un)	5	--	a19⅜	a19⅜	15	19 Aug	19 Aug
Transamerica Corporation	2	--	20⅛	21	923	16¼ Jan	22¼ Aug
Trans World Airlines	5	--	22½	22⅞	270	19⅛ July	27⅝ Feb
Tri-Continental Corp (Un)	1	--	13¾	13¾	240	10⅝ Apr	14⅞ Sep
Truax-Traer Coal Co	5	--	a23¾	a23¾	50	17⅝ Sep	22 Nov
Twentieth Century-Fox Film (Un)	*	22¼	21⅝	22¼	303	17⅜ Jun	24⅛ Feb
Union Carbide & Carbon Corp (Un)	*	--	a55¾	a56⅞	403	53⅜ Apr	65½ Aug
Union Oil Co of Calif common	25	--	38¾	39¼	713	34 Apr	42 Oct
Union Pacific Railroad Co (Un)	50	--	a98¾	a99¼	182	99¼ Nov	106 Sep
United Aircraft Corp (Un)	5	a29¾	a29¾	a30⅜	140	26⅝ July	40⅛ Apr
United Air Lines Inc (Un)	10	31¾	30⅛	31⅞	2,070	23⅛ Jan	31⅞ Nov
United Corp (Del) (Un)	1	--	a4⅝	a4⅝	15	4 Jan	4¾ Jan
United Gas Corporation (Un)	10	--	a24	a24	16	19⅝ July	25½ Oct
United Paramount Theat com (Un)	1	--	21	21	335	18 May	22½ Sep
United States Rubber Co (Un)	10	--	73¼	73¼	185	52⅛ Jan	75¼ Nov
United States Steel Corp	*	40	39⅞	40⅞	1,063	37⅝ Jun	47½ Jan
Universal Cons Oil Co	10	--	72	73	256	63 Jan	91 May
Universal Pictures Co	1	12½	12¼	12⅝	600	8⅝ May	14¼ Sep
Van de Kamp's H D Bakers	*	--	a13⅛	a13⅛	50	13½ May	14½ Jan
Warner Bros Pictures (Un)	5	--	13¾	13¾	100	11½ Aug	15 Sep
West Kentucky Coal	4	--	a22¾	a22¾	10	25¾ Mar	28 Feb
Western Air Lines	1	14¾	14⅜	15⅛	1,547	12 Jan	15⅝ Apr
Western Union Telegraph (Un)	*	--	a39¾	a39¾	50	33⅞ Jun	46 Oct
Westinghouse Elec Corp (Un)	12.50	--	38⅛	38⅛	515	34⅜ Jan	41⅞ Oct
Willys-Overland Motors (Un)	1	--	9⅛	9⅛	189	8⅛ Jun	12 Jan
Woolworth (F W) Co (Un)	10	a43⅛	a43⅛	a43¾	105	42¼ July	45⅞ Jan
Zenda Gold Mining Co	10c	10½c	10½c	11c	3,000	6½c Aug	17c Mar
Zenith Radio Corp	*	--	a62¾	a62¾	25	54 Jan	67½ Feb

For footnotes see page 41.

OTHER STOCK EXCHANGES

RANGE FOR WEEK ENDED NOVEMBER 16

DAYTON & GERNON
105 SO. LA SALLE ST. CHICAGO 3, ILL.
Telephone Central 6-0780
Members:
Midwest Stock Exchange Chicago Board of Trade
MIDWESTERN LISTED AND UNLISTED SECURITIES
MINNEAPOLIS MADISON LaCROSSE EAU CLAIRE

Midwest Stock Exchange

A compilation of the round-lot transactions only.

STOCKS	Par	Friday Last Sale Price	Week's Range of Prices Low	Week's Range of Prices High	Sales for Week Shares	Range Since Jan. 1 Low	Range Since Jan. 1 High
Abbott Laboratories	5	52	52	52	200	42 Mar	61½ Sep
Rights (when issued)		3/32	15/64	3/32	5,000	15/64 Nov	3/32 Nov
Acme Steel Co	10	--	29¼	29⅝	500	27⅜ Jan	33¼ Jan
Adams (J D) Manufacturing Co	*	17½	17½	17½	50	16 Jan	19 Jan
Admiral Corp	1	--	23	24	600	20½ July	29 Feb
Advanced Alum Castings	5	8	7¾	8	600	7 Jan	9 Aug
Aetna Ball & Roller Bearing	5	8¾	8¾	8⅞	250	7⅝ Jan	10 Feb
Affiliated Gas Equipment	1	--	8½	8½	100	8 July	11⅝ May
Akron Brass Manufacturing	50c	--	4½	4½	100	3¾ Aug	4⅝ May
Allied Laboratories	*	33	32½	33¼	1,200	29½ Jun	40¾ Feb
American Airlines (Un)	1	16	15¾	16⅜	3,600	13 Jan	17 Apr
American Investment Co (Ill)	1	--	19½	19½	500	17¼ Jun	20 Sep
American Rad & Stand San (Un)	*	17	16¾	17⅛	3,800	12½ Jan	17⅛ Nov
American Tel & Tel Co	100	157	156⅝	157⅞	1,800	150 Jan	163 Sep
Anaconda Copper Mining (Un)	50	51	50⅜	51¾	1,400	37¼ Jan	51¾ Nov
Armco Steel Co (Un)	10	38⅛	38⅛	39½	800	36⅜ July	51¼ Jan
Armour & Co (Ill) common	5	11½	11¼	11⅝	3,200	8⅞ July	12½ Jan
Ashland Oil & Refining Co common	1	33⅜	33⅛	34½	5,700	27⅜ Jan	40 May
$1.20 convertible preferred	*	--	36⅜	36⅜	200	28⅛ Jan	41 Oct
Atchison Topeka & Santa Fe	100	--	70¼	70¼	100	70 Nov	81½ Sep
5% convertible preferred	50	--	51½	51½	900	51½ Nov	51½ Nov
Athey Products Corp	4	--	7½	7½	100	6½ Jan	8⅝ Jan
Automatic Washer Co	3	1⅞	1¼	1⅞	3,000	1⅛ Oct	3⅛ Jan
Avco Mfg Corp	3	--	7⅛	7⅛	800	6⅞ Jun	8⅝ Mar
Bastian-Blessing Co	*	45	44½	45	150	37 Jan	51 Apr
Belden Mfg Co	10	--	19¾	20	250	17¾ Jan	23⅞ Sep
Benguet Consol Mining Co (Un)	1p	--	1⅜	1¾	1,300	1¼ Jan	2 Aug
Bergoff Brewing Corp	1	6¼	6¼	6½	1,450	4¼ Jan	8 Feb
Bethlehem Steel Corp (Un)	*	49¾	49¾	50¾	1,000	47 Jun	60 Jan
Binks Manufacturing Co	1	19½	19¼	19½	250	14¼ Jan	19½ Nov
Booth Fisheries Corp	5	--	12⅞	12⅞	50	10⅛ Jan	14 Apr
Borg (George W) Corp	10	16⅜	16¼	16½	1,150	15⅛ Jan	20 Mar
Borg-Warner Corp	5	62⅞	62⅞	62⅞	100	59¼ Jun	70⅞ Mar
Brown & Bigelow	1	--	12	12	100	11¾ Jan	13¼ Feb
Burkhart (F) Manufacturing	8	--	31½	32½	150	28 Jan	39 Feb
Butler Brothers common	15	--	12⅞	12⅞	100	11⅜ July	15⅝ Feb
Canadian Pacific (Un)	25	30⅝	30⅝	31⅛	1,000	21⅞ Jan	35 Oct
Carr-Consolidated Biscuit	1	--	2⅝	2⅝	100	2⅝ Jan	5½ Jan
Central & South West Corp	5	16⅛	16	16⅛	1,600	13½ May	16⅛ Nov
Certain-teed Products (Un)	1	--	16¼	16¼	300	14½ Jan	18⅛ Oct
Cherry Burrell Corp	5	10½	10½	10½	50	10⅛ July	12½ Jan
Chesapeake & Ohio (Un)	25	--	34	34⅛	300	28⅝ Jun	38⅛ Feb
Chicago Corp common	1	--	14⅞	15⅞	200	12¾ Jan	16⅞ Feb
Convertible preferred	*	--	61	61	100	61 Nov	65⅜ Feb
Chicago Milwaukee St Paul & Pacific Ry common	*	17	17	17	110	17 Nov	29¾ Feb
Chicago Rock Island & Pacific Ry Co	*	--	48⅜	48⅜	100	44⅛ Oct	59⅛ Feb
Chicago Towel Co common	*	--	100	100	30	91 Jan	101 Mar
Convertible preferred	*	--	115	115	5	114 Apr	120 Oct
Chrysler Corp	25	68	68	68	100	65⅛ July	82 Apr
Cleveland Cliffs Iron common	1	24⅛	23¼	24¼	300	19⅛ Jun	28⅛ Oct
4½% preferred	100	84	84	85½	200	81 Jun	90 Feb
Cleveland Elec Illum Co	*	--	50	50⅛	200	42⅝ Apr	50⅛ Nov
Columbia Gas System (Un)	*	15	15	15⅛	700	12¾ Jan	16⅛ Oct
Commonwealth Edison	25	30⅛	30	30⅜	4,400	27¾ Jan	31½ Aug
Consolidated Vultee Aircraft (Un)	1	--	17¼	17¼	100	15 Jun	21 Feb
Consumers Power Co	*	--	32¼	32½	1,000	31 Jan	34½ Mar
Continental Motors Corp	1	8½	8⅜	8⅝	500	7⅜ July	11½ Jan
Crane Company	25	--	40⅛	40⅛	100	27½ Jan	41¼ Oct
Curtiss-Wright (Un)	1	--	10	10	200	8½ July	12⅛ Jan
Detroit & Cleveland Nav (Un)	5	8	7⅜	8	800	7 Aug	9¾ Mar
Dodge Mfg Corp	10	13¾	13⅝	13¾	300	9⅝ Jun	14⅞ Oct
Domestic Finance Corp class A	1	5	5	5	700	4½ Jan	5⅝ Jan
Dow Chemical Co	15	100¾	100¼	100¾	200	79⅛ Jan	118 Sep
Du Mont Laboratories Inc (Alan B)— Class A	10c	--	14⅜	15	700	14⅜ Nov	19 Mar
du Pont (E I) de Nemours (Un)	5	--	85¼	85½	600	82½ Jan	101⅞ May
Eastman Kodak (Un)	10	45¾	45¾	46	300	41⅜ July	51⅜ Sep
Eddy Paper Corp (The)	*	143	140	145	65	119½ Jan	145 Mar
Falstaff Brewing Corp	1	--	12⅞	12⅞	200	12¾ July	16¾ Feb
Four-Wheel Drive Auto	10	--	7½	7⅝	300	7½ Nov	9⅝ Jan
Gamble-Skogmo Inc	5	--	7½	7⅝	300	7½ Nov	8½ Oct
General Amer Transportation	5	--	53	53¾	700	48½ July	58⅛ Feb
General Box Corporation	1	2⅝	2½	2⅝	3,800	2⅛ Jan	3⅛ Feb
General Candy Corp	5	--	19	19	25	14 Jan	19 Nov
General Electric Co (Un)	*	55⅞	55¾	56¾	900	49⅝ Jan	63⅞ Sep
General Foods Corp	*	40½	40½	41¾	300	40½ Nov	45⅛ Oct
General Motors Corp	5	49¾	49¾	51	900	46⅛ Jan	54 May
General Outdoor Advertising	*	--	20⅜	20⅜	400	19¾ Apr	20⅜ Nov
General Telephone Corp	20	--	30⅜	30¾	400	28⅛ July	31½ Sep
Gibson Refrigerator Co	1	--	9⅛	9⅛	200	9⅛ Jan	11⅞ Feb
Gillette Safety Razor Co	*	28½	28½	28½	100	24⅝ Jan	32¾ Sep
Glidden Co (Un)	*	42½	42¼	42½	800	28½ Jan	48½ Sep
Gossard (W H) Co	*	8	7⅞	8½	1,200	7½ Nov	12⅜ Jan
Graham-Paige Motors (Un)	1	--	3⅛	3¼	300	2⅝ Jan	4¼ Feb
Great Lakes Dredge & Dock	*	18¼	18	18¼	200	15⅛ Jan	19¾ Feb
Greif Bros Cooperage class A	*	17¾	17¼	17¾	300	13⅜ Jan	19½ Feb
Greyhound Corp (Un)	3	11⅛	11	11⅛	500	11 Jan	12¼ Jan
Griesedieck Western Brewery	2	22	22	22½	500	22 Nov	26¾ Mar
Hallicrafters Co	1	6¾	6⅝	7⅛	2,400	6 July	8⅞ Feb
Hammond Instrument Co	1	23¼	23¼	23¾	800	19 Mar	24 May
Heileman (G) Brewing Co	1	21¼	21¼	21⅜	700	21¼ Oct	27¼ Feb
Hein Werner Corp	3	--	11	11	200	9 Jan	11¾ Aug
Hibbard Spencer Bartlett	25	--	39⅛	39½	175	38¼ Oct	44½ Feb
Hupp Corporation	1	--	3¼	3¼	100	3 July	4½ Jan
Huttig Sash & Door common	5	--	28	28¼	100	23½ Feb	28¼ Oct
Illinois Central RR	100	--	56	56⅜	200	55 Jun	74⅛ Feb
Independent Pneumatic Tool	*	--	19¼	19⅝	350	17¼ Jan	21 Sep
Indiana Steel Products Co	1	18	17¾	18½	500	8⅝ Jan	18½ Nov
Indianapolis Power & Light	*	--	34¼	34¼	100	28⅛ Feb	35¼ Oct
Inland Steel Co	*	50⅛	50⅛	50¾	400	45½ July	61⅝ Feb
International Harvester	*	--	33⅛	33½	800	31⅛ Jun	37⅜ Feb
International Minerals & Chemical	5	--	36⅜	37	700	26 Mar	44⅞ Oct
International Paper (Un)	7.50	--	47½	48⅛	500	46⅞ Nov	55⅜ Feb
International Tel & Tel (Un)	*	16	15⅝	16⅛	1,900	13⅜ Jan	19 Sep
Iowa Illinois Gas & Elec (Un)	*	26½	26½	26½	500	24⅞ Oct	27¾ Jan
Iowa Power & Light (Un)	10	--	23¼	23½	600	20⅝ Sep	23½ Jan
Johnson Stephens & Shinkle Shoe	*	5⅛	5⅛	5⅜	625	5 Sep	7¾ Feb
Jones & Laughlin Steel Corp	10	23⅝	23⅝	24⅜	500	21½ Jun	31½ Jan
Kansas City Power & Light	*	27	27	27¼	1,400	24 Mar	28 Nov
Kansas Power & Light (Un)	8.75	16¼	16¼	16⅜	600	15 Sep	17½ Mar
Katz Drug Co	1	11½	11	11½	650	8 May	13 Feb
Kelley Island Lime & Transport	*	21½	21½	21⅝	950	20 Jan	25½ Apr
Kellogg Switchboard & Supply com	*	20⅞	20⅞	21¼	850	14½ Jan	23 Oct
Knapp Monarch Co	1	5	4¾	5	600	4⅝ Jun	7½ Jan
Kropp Forge Co	33⅓c	--	5	5	200	3½ July	5½ Oct
La Salle Extension University	5	5⅛	5⅛	5⅛	100	4⅛ Aug	5½ Jan
Laclede Gas Co (Un)	4	8⅛	7⅞	8⅛	3,600	7 Jan	8⅛ Nov
Lamson & Sessions Co	10	20½	20½	22	1,700	14¾ Jun	22 Nov
Libby McNeil & Libby	7	--	8½	8⅝	400	8⅛ July	10⅜ Feb
Lincoln Printing Co common	1	--	20¼	20¼	100	18½ July	23⅜ Oct
Lonergan Mfg class B	1	--	3⅝	3⅝	450	3 Feb	4⅜ Apr
Marshall Field & Co	*	27¼	27¼	27½	500	26½ Nov	38¼ Feb
Metropolitan Brick Inc	4	--	6⅞	6⅞	100	6 Jan	7⅛ Feb
Mickelberry's Food Products	1	9	8⅞	9	350	8½ Oct	10½ Jan
Middle South Utilities Inc	*	--	20¼	20¼	100	18⅛ Mar	20¼ Nov
Miller & Hart Inc common	1	--	4½	4¾	600	4½ Sep	6¼ Jan
Minneapolis Brewing Co	1	11½	10⅝	11½	1,450	10⅝ Oct	17¼ Jan
Mississippi River Fuel Corp	10	--	33⅞	34	200	30¾ July	35¾ Apr
Missouri Portland Cement	25	26⅝	26⅝	27	500	23½ Jan	29½ May
Modine Mfg Co	*	--	43	43¼	150	36½ Jan	52 Sep
Monroe Chemical Co $3.50 pref	*	--	34¾	34¾	20	28½ Jan	37 Sep
Montgomery Ward & Co	*	69½	69⅛	69½	200	64½ Jan	75⅞ Sep
Motorola Inc	3	--	52½	52½	100	40¾ Jan	52½ Sep
Muskegon Motor Specialties— Convertible class A	*	--	25	25	50	19⅝ May	25 Aug
Muskegon Piston Ring Co	2.50	14	13½	14	300	9½ Jan	17½ Oct
Muter Company	50c	--	7⅝	7⅝	100	7¼ Jun	9½ Mar
Nash-Kelvinator Corp (Un)	5	--	19	19	400	17¾ July	22⅝ Feb
National Standard Co	10	--	43½	44	200	32 Jan	44¾ Oct
National Tile & Mfg	1	--	7¾	7¾	100	4⅝ Jan	8⅞ May
New York Central RR (Un)	*	17	17	17½	200	15⅛ Jun	26¼ Jan
North American Aviation (Un)	1	--	16⅛	16⅛	400	13¾ July	19 Feb
North American Car Corp	10	17⅞	16¾	18	900	15 Oct	19½ Apr
North American Co (Un)	10	18⅛	18⅛	18¼	1,200	17¼ Jun	19⅛ Apr
Northern States Power (Minn.) com	5	10½	10⅜	10½	1,200	9⅞ Apr	10⅝ Mar
Northwest Bancorporation	*	34½	34½	34½	350	29¼ Jan	37 Oct
Nunn Bush Shoe Co	2½	--	15	15	10	15 Nov	19½ Feb
Oak Mfg Co	1	15	15	15¼	850	13⅝ Jan	16⅛ Jan
Ohio Edison Co	8	32⅜	32½	32¾	800	30⅜ Jan	33¼ Aug
Ohio Oil Co (Un)	*	--	51¾	53⅛	200	43⅞ Mar	57½ Sep
Packard Motor Car (Un)	*	4½	4½	4⅝	2,700	4¼ Jun	6⅞ Mar
Pan American World Airways (Un)	1	11⅛	11	11⅝	1,100	9¾ July	13⅛ Apr
Patterson-Sargent Co	*	25¾	25¾	25¾	100	22½ Jan	27 Oct
Peabody Coal Co common	5	8¼	8⅛	8⅜	500	7⅞ Jun	10⅛ Jan
Pennsylvania RR	50	17½	17½	18	900	16⅞ July	26¼ Jan
Pepsi-Cola Co (Un)	33⅓c	9⅛	8⅞	9⅛	1,600	8⅝ July	12¾ Jan
Pressed Steel Car Co common	1	12½	12½	12½	500	11 Jun	16⅜ Jan
Public Service Co of Indiana	*	--	29	29½	700	26 May	30 Feb
Pure Oil Co (Un)	*	--	56½	56½	100	46⅞ Jan	60⅜ Oct
Radio Corp of America (Un)	*	21⅞	21¾	22⅛	700	16½ Jan	25¼ Oct
RKO Pictures Corp (Un)	1	4¼	4⅛	4¼	200	3⅛ Apr	5 Oct
Rath Packing Co	10	--	24⅛	24⅛	100	23¾ Oct	27¼ Apr
Remington Rand (Un)	50c	--	20⅞	20⅞	100	14⅜ Jan	22½ Sep
Republic Steel Corp (Un)	*	42⅜	42¼	42¾	400	35⅞ Jun	49¼ Feb
Rexall Drug (Un)	2½	--	6½	6½	1,300	6 Oct	8⅜ Feb
Richman Bros Co	*	--	38½	39⅞	550	38½ Nov	43¾ Mar
St Louis National Stockyards	*	--	44½	44½	45	41½ Aug	46 May
St Louis Public Service A com	*	8	7⅞	8	3,800	7¼ Jan	10 Feb
Sangamo Electric Co	*	--	20½	20½	100	20 Nov	23½ May
Schenley Industries (Un)	1.40	32¼	32¼	32⅞	200	32 July	41¼ Jan
Schwitzer-Cummins Co	1	--	15½	15½	150	12 Jan	17 Mar
Sears Roebuck & Co	*	56¼	55¾	56⅝	400	51⅝ Jan	57⅞ Feb
Serrick Corp class B common	1	--	15	15	300	13¼ Jan	16⅞ May
Shellmar Prod Corp	6	37	37	37½	1,450	26¾ Jan	42 Oct
Signode Steel Strapping Co	1	--	19¾	20⅜	350	17 Jan	22¾ May
Sinclair Oil Corp	*	41⅜	41⅜	43	1,300	34¼ Jan	46¼ Sep
Socony Vacuum Oil (Un)	15	--	33⅞	34⅛	600	25⅜ Jan	37⅛ Sep
South Bend Lathe Works	5	--	25	26	100	21¼ Jan	30¼ Oct
Southern Co (Un)	5	11⅞	11⅞	12	2,300	11 May	12¼ Jan
Southern Pacific Co (Un)	*	61½	59½	61½	300	58¾ Nov	74¼ Feb
Spiegel Inc	2	--	10⅜	10⅜	100	10 July	14⅞ Feb
Standard Oil of California	*	--	49¾	49¾	100	48¼ Aug	54¾ Sep
Standard Oil N J (Un)	15	69½	69	69¾	1,400	59⅞ Mar	77⅜ Oct
Standard Oil Co (Ohio)	10	41⅛	41⅛	42	1,500	33⅜ Mar	47½ Oct
Rights		--	3/32	⅜	28,700	3/32 Nov	⅜ Nov
Standard Railway Equipment	1	--	15⅛	15½	400	14 Jun	17⅛ Oct
Standard Steel Spring (Un)	1	x23⅜	x23⅜	24⅛	300	20 July	25 Apr
Sterling Aluminum Products	5	--	15¼	15¼	50	14 Mar	16¾ Oct
Stewart-Warner Corp	5	18	18	18	300	15⅞ Jan	19¾ Sep
Stone Container Corp	1	10⅜	10¼	10½	750	9⅛ Jan	12 Jan
Studebaker Corp (Un)	1	--	31⅜	31¾	500	25½ July	35¼ Mar
Sundstrand Machine Tool	5	16⅛	16⅛	16½	600	15¼ July	19 Feb
Sunray Oil Corp (Un)	1	20¾	20¾	21¼	1,700	17½ Jan	24⅛ Sep
Swift & Co	25	33⅛	33⅛	33⅜	500	32½ Jun	40 Jan
Texas Co. (The)	25	54¼	54¼	54¾	500	45¼ Jun	59⅛ Sep
Texas Utilities Co	*	--	32½	32¾	400	25⅝ Jun	33 Nov
Thompson Products	5	--	44	44	200	34 Apr	47¼ Oct
Toledo Edison Co	5	10½	10½	10⅝	1,900	10⅜ Aug	10¾ Oct
Trane Co (The)	2	48½	48½	50	250	26⅝ Jan	52 Oct
Trans World Airlines Inc	5	--	21⅛	22	300	19⅛ July	27⅞ Feb
Trav-ler Radio Corp	1	3	3	3¼	1,000	2⅞ July	4½ Mar
Truax-Traer Coal Co	5	22½	22½	24	3,200	15⅜ May	24 Nov
Union Carbide & Carbon	*	56	55⅞	56¾	1,100	53¾ Mar	66⅜ July
United Air Lines Inc (Un)	10	31⅞	30	32	1,800	23 Jan	32 Nov
United Corporation (Del) (Un)	1	4⅞	4⅞	4⅞	100	3⅞ Jan	4⅞ Oct
U S Steel Corp	*	40	39¾	40⅝	1,900	37⅝ Jun	47½ Jan
Van Dorn Iron Works	*	--	11	11	150	9½ July	12⅝ May
Warner Bros Pictures (Un)	5	--	14	14	200	11½ Mar	15¼ Oct
Westinghouse Electric Corp	12½	38½	37¾	38½	1,000	34¾ Jan	42 Oct
White Motor Co	1	28⅞	28⅞	29	200	26½ July	31½ May
Wieboldt Stores Inc common	*	--	12¼	12¼	150	11⅞ Jun	17½ Mar
Willys-Overland Motors (Un)	1	9	9	9	100	8½ July	12 Jan
Wisconsin Bankshares	*	--	12	12¼	450	12 May	14¼ Jan
Yates-American Machine Co	5	--	15	15	500	11¾ Jan	15¾ Oct
Youngstown Sheet & Tube	5	49⅝	49⅝	49¾	200	45⅛ Jun	59½ Feb

For footnotes see page 41.

OTHER STOCK EXCHANGES

RANGE FOR WEEK ENDED NOVEMBER 16

Philadelphia-Baltimore Stock Exchange

STOCKS	Par	Friday Last Sale Price	Week's Range of Prices Low	Week's Range of Prices High	Sales for Week Shares	Range Since Jan. 1 Low	Range Since Jan. 1 High
American Stores	*	34⅞	33⅞	34⅞	271	33¼ Jun	38⅛ May
American Tel & Tel	100	157⅛	156⅜	158¼	2,286	149⅞ Jan	163⅜ Sep
Arundel Corporation	*	15⅜	15⅛	15⅜	576	14⅜ Jun	17½ Feb
Atlantic City Elec Co	10	22¾	22⅝	23	179	18⅛ Jan	23⅝ Oct
Baldwin-Lima-Hamilton Corp	13	11⅛	10⅝	11⅛	165	10⅛ Jun	15⅜ Jan
Baltimore Transit Co common	*	2¾	2⅝	2¾	633	2 Aug	4¼ Jan
5% 1st preferred	100	14	13⅞	14	230	11⅞ Sep	17¾ Jan
Budd Company	*	14⅝	14½	14⅞	652	14½ July	18⅝ Jan
Chrysler Corp	25	68¼	68¼	70⅛	253	65⅛ July	82 Apr
Curtis Publishing Co	*	—	6½	6¾	233	6½ Nov	10⅜ Feb
Delaware Power & Light com	13½	23⅜	23⅜	24¼	339	20⅜ Jan	25 Oct
Electric Storage Battery	*	—	41¾	42¼	140	40⅜ Jan	46⅜ Aug
Fidelity & Deposit Co	10	74	72½	74	105	64 May	76½ Oct
General Motors Corp	5	50	49⅜	51¼	2,203	46 Jan	54⅛ May
Gimbel Brothers	5	—	19⅜	19¾	140	17 Jun	24¾ Feb
Lehigh Coal & Navigation	10	8¾	8½	8¾	238	8½ Jun	11¾ Jan
Lehigh Valley RR	*	13⅛	13⅛	13½	224	9⅜ Jun	15¼ Jan
Martin (Glenn L)	1	—	14⅝	14⅝	152	13⅞ Jun	21¼ Jan
National Power & Light	*	—	3	3	500	1/16 Jan	3 Nov
Pennroad Corp	1	13	12⅞	14⅜	2,117	12⅞ Nov	15⅜ May
Pennsylvania Power & Light	*	27⅛	26⅜	27⅛	4,136	24⅜ Jan	28 Apr
Pennsylvania RR	50	17¾	17½	18⅛	3,505	16¾ July	26⅜ Jan
Pennsylvania Salt Mfg	10	—	60¾	61¾	208	52⅝ Mar	68⅞ July
Pennsylvania Water & Power Co	*	—	36½	37⅛	55	34¾ July	40¾ Mar
Philadelphia Electric common	*	29⅞	29⅛	30	3,705	25½ Jan	30 Nov
Phila Transportaiton Co common	*	7	6⅞	7¼	1,349	4¾ Jan	7⅝ Feb
Participating preferred	20	8¾	8¾	9	1,072	7½ Jun	9⅞ Jan
Philco Corp	3	25⅜	24¾	25⅜	332	21¼ Jan	27 Oct
Public Service El & Gas common	*	24⅛	23⅞	24¼	739	21½ Jan	25½ Nov
$1.40 div preference common	*	25⅛	24⅞	25½	340	24 May	27⅛ Feb
Reading Co	50	25½	25⅛	25½	120	25 May	32½ Feb
Scott Paper common	*	48½	47¾	50¼	1,620	41⅜ Jan	58½ Sep
Scarnton-Spring Brook Wtr Serv	*	—	13¼	13¾	41	12¾ Mar	14¾ Aug
Sharp & Dohme Inc	*	40¾	40¾	42⅛	94	37⅛ Jan	48¾ July
Sun Oil Co	*	—	x82⅛	90½	454	68⅝ Jan	93 Nov
United Gas Improvement	13½	28¼	27⅞	28¾	390	26½ Jan	29¾ Feb
Westmoreland Inc	10	20	19⅞	20	308	19⅞ Nov	25½ Jan

Pittsburgh Stock Exchange

STOCKS	Par	Friday Last Sale Price	Week's Range of Prices Low	Week's Range of Prices High	Sales for Week Shares	Range Since Jan. 1 Low	Range Since Jan. 1 High
Allegheny Ludlum Steel	*	—	46¾	47¼	50	36½ May	51 Oct
Arkansas Natural Gas Co common	*	—	15⅝	15⅝	10	10⅞ Jan	16⅞ Oct
Blaw-Knox Co	*	—	18⅜	18⅜	15	15⅛ Jun	20½ Jan
Clark (D L) Co	*	—	10¼	10¼	205	9¾ Aug	11¼ May
Columbia Gas System	*	15⅛	15⅛	15⅛	82	12⅞ Jan	16½ Oct
Duquesne Brewing	5	9½	9½	9½	811	9½ Oct	11⅛ Mar
Equitable Gas Co	8.50	—	21	21¼	333	19⅜ Jun	22½ Feb
Fort Pitt Brewing	1	—	8⅝	8⅝	26	8⅝ Nov	13⅜ Feb
Harbison Walker Refractories	*	—	32	32⅜	315	27⅜ July	34⅜ Oct
Horne (Joseph) Co	*	30½	30½	30½	357	28½ Feb	30⅞ Oct
Joy Manufacturing Co	1	—	33⅞	35⅜	130	30⅛ Jun	35⅜ Nov
McKinney Mfg	1	—	2⅛	2⅛	610	1¾ Feb	2⅛ Nov
Mountain Fuel Supply	10	18	17	18	380	15¾ Mar	19½ Jan
National Fireproofing Corp	5	4⅝	4½	4¾	1,671	3¾ July	5¾ Feb
Pittsburgh Brewing Co—							
Common	2½	2½	2½	2⅝	1,558	2½ July	3⅛ Jan
Pittsburgh Plate Glass	10	47¾	47	48¼	348	38 Jan	54½ Oct
Pitts Screw & Bolt Corp	*	10¾	10½	10¾	200	8⅜ July	11⅛ Sep
Plymouth Oil Corp	3	—	32	32	8	29⅝ July	36⅜ Aug
Renner Co	1	55c	55c	55c	500	50c May	75c Jan
San Toy Mining	1	—	12c	12c	7,000	12c Jun	25c Jan
Standard Steel Spring	1	—	24	24¼	141	20⅛ July	25¼ Apr
United States Glass common	*	—	8¾	8¾	100	6¾ Jan	9¾ Aug
Common voting trust certificates	1	—	8½	8½	220	6⅜ Jan	9½ Oct
Westinghouse Air Brake	10	25½	25⅜	27¼	740	24¾ July	28½ July
Westinghouse Electric Corp	12.50	38¼	37¾	38½	366	34¾ Jan	42⅜ Oct

San Francisco Stock Exchange

STOCKS	Par	Friday Last Sale Price	Week's Range of Prices Low	Week's Range of Prices High	Sales for Week Shares	Range Since Jan. 1 Low	Range Since Jan. 1 High
Abbott Laboratories common	5	—	a51⅝	a51⅝	85	43 Jan	55½ Jun
Rights		a17/64	a17/64	a17/64	30	a— —	a— —
Admiral Corp	1	—	a23⅛	a23⅛	10	20⅜ July	29⅜ Feb
Air Reduction Co (Un)	*	—	25¼	25¾	375	24¾ Nov	30⅝ Jan
Rights		—	11/32	11/32	2,524	3/32 Nov	11/32 Nov
Alaska Juneau Gold Mining Co	10	—	3	3	100	2½ July	3¾ Feb
Alleghany Corp (Un)	1	—	a3⅛	a3¼	100	3 July	4⅝ Jan
Allied Chem & Dye Corp (Un)	*	69½	69½	69½	100	60 Jan	75½ Oct
American Airlines Inc (Un)	1	—	16	16⅜	865	13¼ Jan	16¾ Apr
American Broadcasting Co (Un)	1	—	a11	a11	25	10¾ Jan	13¾ May
American Car & Foundry (Un)	*	a35¾	a35¾	a35¾	10	30 July	37¾ Jan
Amer Radiator & Stan San (Un)	*	—	16⅞	17	534	12⅞ Jan	17 Nov
American Smelting & Refining (Un)	*	—	a96½	a96½	50	78 Apr	93¼ Sep
American Tel & Tel Co	100	a157¼	a156½	a158	1,005	150⅛ Jan	162⅜ Aug
American Woolen Co (Un)	*	—	40¼	40¼	155	30¾ Jun	46½ Jan
Anaconda Copper Mining (Un)	50	—	50½	50½	793	37⅛ July	51¼ Oct
Anglo Calif Natl Bank	20	—	31¾	32⅛	360	31¾ Jun	35¼ Jan
Archer-Daniels-Midland Co	*	—	a56⅜	a56⅜	20	50 Mar	52 Jun
Arkansas Natural Gas cl A (Un)	*	—	a16¼	a16½	59	11⅜ Jan	17⅜ Aug
Armour & Co (Ill) (Un)	5	11¼	11¼	11½	460	9 July	12 Oct
Atch Top & Santa Fe (Un)	50	—	a69¾	a71½	195	81⅛ Sep	81⅛ Sep
Atlas Corp (Un)	5	a25⅜	a25⅝	a25⅝	46	26 Jan	28¼ Sep
Atok-Big Wedge	P10	10c	10c	10c	21,950	8c Jun	15c Sep
Avco Mfg Corp common (Un)	3	—	7¼	7¼	236	7 Jun	8⅝ Mar
Baldwin-Lima-Hamilton Corp (Un)	13	—	10⅝	10⅝	145	10⅛ Jun	15 Jan
Baldwin Securities (Un)	75c	—	a3¾	a3¾	57	4½ Feb	5½ Apr
Balt & Ohio RR (Un)	100	19	19	19	300	18½ Jun	23¾ Jan
Basin Oil Co of California	20c	—	a9⅜	a9⅜	50	7¾ Feb	8¾ Aug
Bendix Aviation Corp (Un)	5	—	a52⅝	a52⅝	100	48¼ Jun	58⅝ Feb
Benguet Cons Mining (Un)	P1	—	1⅝	1⅝	100	1¼ Jan	3 Aug
Bethlehem Steel (Un)	*	a50¼	a49¾	a50⅞	317	46¾ July	69¾ Jan
Bishop Oil Co	2	11½	11½	12	975	11 Mar	15⅛ Feb
Blair Holdings Corp (Un)	1	2.00	1.95	2.05	9,365	1.95 Nov	2.95 Feb
Boeing Airplane Co (Un)	5	—	45¾	45¾	2,035	42½ Jan	53¾ Feb
Borden Co (Un)	15	a49⅞	a49⅞	a51	80	48⅛ May	51⅞ Oct
Borg-Warner Corp (Un)	5	63½	63¼	63⅝	45	63 July	70 May
Budd Company	*	—	a14⅝	a14¾	12	15⅜ Jun	18¼ Jan
Bunker Hill & Sullivan (Un)	2½	—	a26⅝	a26⅝	50	20¼ Feb	30½ Oct
Byron Jackson Co	10	—	a21⅞	a21⅞	14	19¾ Aug	25¼ Oct
Calif Oregon Pr 6% pfd n-c (Un)	100	—	109	109	10	109 Nov	109 Nov
California Packing Corp	5	—	26⅛	26½	459	25½ Oct	32¾ July
Canada Dry Ginger Ale (Un)	1⅔	10⅝	10⅝	10¾	200	10⅝ Nov	13⅜ Jan
Canadian Atlantic Oil Co Ltd	2	6⅞	6⅞	7 1/16	1,419	6⅞ Nov	7⅜ Nov
Canadian Pacific Ry (Un)	25	a30½	a30½	a31⅛	40	22⅜ Jan	34⅞ Oct
Caterpillar Tractor Co common	10	a45¼	a44⅞	a45½	185	43¾ July	55 Jan
Celanese Corp of America	*	a47⅛	a46	a47⅜	280	45⅛ Jan	58⅛ Aug
Central Eureka Mining Co	1	1.75	1.60	1.85	13,524	1.10 Sep	2.25 Feb
Chesapeake & Ohio Ry (Un)	25	—	34⅛	34¼	405	28⅞ Jun	38⅛ Feb
Chic Milw St Paul RR com (Un)	*	—	a19	a19	25	17½ Jun	29¼ Feb
Preferred (Un)	100	—	a43	a43	10	41 July	59¼ Feb
Chrysler Corp	25	—	69	69	436	66 Jun	82 Apr
Cities Service Co (Un)	10	—	a108	a108¼	12	84½ Apr	117½ Sep
Clorox Chemical Co	3⅓	37	37	37	187	31 May	38½ Mar
Colorado Fuel & Iron	*	a22⅜	a22⅜	a22½	122	19¾ Jun	26¼ Feb
Columbia Broadcast Sys class A	2½	—	a28⅛	a28⅛	70	28⅛ Oct	31½ Jan
Columbia Gas System (Un)	*	—	a14⅞	a15	70	13 Feb	15⅞ Oct
Commercial Solvents (Un)	*	a28⅛	a28⅛	a28¾	35	23½ Mar	32 Sep
Commonwealth Edison	25	a30⅛	a29⅞	a30⅛	60	28⅛ Jan	31⅜ Aug
Rights		—	r1/128	r1/128	500	1/32 Nov	1/32 Nov
Consolidated Chem Ind class A	*	—	a31½	a31½	180	51½ Jan	80 Oct
Consolidated Coppermines	5	—	12	12	155	7⅜ Jan	13½ Oct
Consol Edison of N Y (Un)	*	32	31½	32	629	30¼ Mar	32 Nov
Consolidated Grocers Corp	1.33⅓	—	15⅞	15⅞	141	14⅛ Jan	18 Sep
Consolidated Natural Gas Co (Un)	15	—	a55¾	a55¾	12	48¾ Feb	54¼ Jun
Consolidated Vultee Aircraft	1	a17⅛	a17⅛	a17⅛	60	15⅛ Jun	21 Feb
Continental Motors (Un)	1	—	8½	8⅝	250	7⅞ Jun	11½ Jan
Continental Oil Co (Del) (Un)	5	—	a53⅛	a53⅛	30	49½ Jun	49½ Jun
Creameries of America common	1	a12½	a12⅛	a12½	140	10¾ Jan	12⅞ Feb
Crown Zellerbach Corp common	5	51	51	51¼	442	48½ May	57¼ Oct
Preferred	*	98¼	98¼	99	39	98¼ Nov	106 Jan
Crucible Steel Co of Amer (Un)	25	—	a42¼	a43⅜	277	34⅝ Jan	44¼ Sep
Curtis Publishing Co com (Un)	*	—	a6⅝	a6⅝	50	7 July	10⅛ Feb
Curtiss-Wright Corp (Un)	1	—	10	10	102	8⅞ July	12¼ Aug
Di Giorgio Fruit Corp class B com	5	—	17⅞	17⅞	200	17⅞ Nov	29 Feb
$3 preferred	*	73⅜	72⅜	73⅜	21	66 Oct	90 Jan
Doernbecher Mfg Co	*	—	3½	3½	560	3½ Jan	5 Mar
Dominguez Oil Fields Co (Un)	*	36½	34⅞	36½	968	32½ Jun	38¼ Feb
Dow Chemical Co common	15	a99½	a99½	a101⅜	170	80 Jan	115 Sep
Dumbarton Bridge (Un)	10	—	8¼	8¼	200	6¼ Jan	8⅜ Aug
du Pont (E I) de Nemours	5	—	a84¾	a85⅝	178	83⅛ Jan	101¼ May
Eastman Kodak Co common (Un)	10	—	a45¼	a46¼	15	41¼ July	50¾ Oct
El Dorado Oil Works	*	10¼	10¼	10¼	460	9 Jan	11⅝ Feb
Electric Bond & Share Co (Un)	5	—	a24¾	a25⅜	93	20⅛ Jan	25 Nov
El Paso Natural Gas	3	34	34	34½	424	26¾ Mar	38⅛ Oct
Emporium Capwell Co	*	—	48	48½	485	43½ July	56¼ Jan
Eureka Corp Ltd	1	—	⅝	⅝	1,000	⅜ July	1 1/32 Jan
Rights		1/16	1/16	3/32	17,400	1/16 Nov	3/32 Nov
Florida Power & Light (Un)	*	—	a24⅜	a24⅜	2	21¾ Jun	24⅛ Nov
Food Machinery & Chemical	10	—	48	48	397	34¾ Jan	48¼ Aug
Foster & Kleiser common	2½	—	6⅞	6⅞	100	6 Jan	7⅞ Sep
General Electric Co (Un)	*	55¾	55¾	55⅞	671	50 Jan	62 Sep
General Foods Corp (Un)	*	a40⅛	a40⅛	a42¼	240	41½ Nov	48 Jan
General Motors Corp common	5	49½	49½	50	2,050	46⅛ Jun	53⅞ May
General Paint Corp common	*	—	14¼	14¼	100	11½ Jan	14¾ Feb
Preferred	*	—	a16⅞	a16⅞	36	15 Jan	16⅞ Apr
Gillette Safety Razor Co common	1	—	a27⅝	a27⅝	10	26 Jun	28¼ Jan
Gladding McBean & Co	10	14¼	14¼	14¼	110	14 Oct	16 Sep
Golden State Co Ltd common	*	—	12⅝	12¾	200	12 Nov	16½ Jan
4% preferred	100	—	67	67	30	67 Aug	79 Mar
Goodrich (B F) Co (Un)	*	—	a57¼	a57¼	30	45⅞ May	52 May
Goodyear Tire & Rubber (Un)	*	42½	42½	42½	130	42½ Nov	44⅞ Oct
Graham-Paige Corp (Un)	*	—	3⅛	3⅜	400	2¾ Jan	4⅛ Feb
Great Nor Ry non-cum pfd (Un)	*	a50¼	a50¼	a51⅞	120	46½ Jun	57¼ Feb
Greyhound Corp	3	—	11	11⅛	706	11 Jan	12⅛ Jan
Hawaiian Pineapple Co Ltd	*	16	15¾	16⅛	1,562	15 Oct	24 Feb
Hilton Hotels Corp	5	—	a15⅛	a15⅛	20	13¼ Jun	16⅞ Feb
Honokaa Sugar Co (Un)	20	—	4½	4½	200	3 Aug	4½ Sep
Honolulu Oil Corp	*	—	59	59	182	53 May	66¾ Jan
Hudson Motor Car Co	12½	—	a12⅞	a12⅞	50	13 July	19¾ Feb
Idaho Maryland Mines Corp (Un)	1	—	1.70	1.80	650	1.20 Jan	2.55 Mar
Independent Exploration	33⅓c	—	11	11¾	2,125	9¼ Jun	12¼ Oct
International Harvester	*	—	32¾	33½	646	31 Jun	37⅛ Feb
Int'l Nickel of Canada (Un)	*	—	a41½	a41½	90	34⅛ Jun	41½ Oct
International Tel & Tel com (Un)	*	—	16⅛	16⅛	468	13½ Jan	18⅞ Sep
IXL Mining Co	P2	32c	32c	32c	200	28c Mar	50c Oct
Johns-Manville Corp (Un)	*	a70¼	a67¼	a70¼	140	48½ Jan	66¼ Nov
Kaiser Aluminum & Chemical Corp	1	a33⅝	a33⅝	a35½	153	29¾ May	39⅞ Sep
Kaiser-Frazer Corp	1	—	6⅛	6¼	685	4¾ July	8¼ Jan
Kansas Power & Light (Un)	8¾	a16⅛	a16⅛	a16⅛	31	16 Sep	17¼ Mar
Kennecott Copper Corp (Un)	*	a87	a85⅝	a88⅝	122	72⅜ Mar	87¾ Oct
Kern County Land	2.50	44¼	44¼	46	345	37¼ Aug	50 Oct
Leslie Salt Co	10	—	33	33½	378	32 Jan	35 Mar
LeTourneau (R G) Inc	1	—	a22⅜	a22⅜	25	19⅞ Mar	24 Oct
Libby McNeill & Libby	7	—	8½	8½	160	8½ July	10⅜ Feb
Lockheed Aircraft Corp	1	—	21⅝	21⅝	100	18 July	25¼ Oct
Loew's Inc (Un)	*	—	a18⅜	a18⅜	50	14¾ Jun	19½ Oct
Macy & Co (R H) common	*	—	32½	32½	340	32 July	36¾ Jan
Marchant Calculating Machine	*	—	37⅞	38¼	469	28½ Jan	45 Sep
Martin Co (Glenn)	1	—	a14¾	a15½	80	15⅝ May	20½ Mar
Matson Navigation Co (Un)	*	17	16½	17	935	14¾ July	21½ Feb
McBryde Sugar Co (Un)	5	—	5⅞	5⅞	100	5¼ Aug	6 Feb
Meier & Frank Co Inc	10	—	16	16	150	16 Nov	23½ Jan
Menasco Mfg Co	1	2.85	2.85	2.85	900	2.50 May	3⅞ Jan
Middle South Util Inc common	*	a19⅞	a19⅞	a19⅞	90	18⅛ Mar	19⅛ Aug
Mindanao Mother Lode Mines	P10	11c	11c	12c	14,200	8c May	17c Oct
M J & M & M Cons (Un)	10c	96c	93c	1.05	6,477	37c Jan	1.45 Sep
Montgomery Ward (Un)	*	—	69¾	69¾	283	65½ Jan	74¾ Oct
Morrison-Knudsen Co	10	—	33½	33½	305	27 Jan	34⅜ Oct
Nash-Kelvinator Corp (Un)	5	—	a18⅞	a19	33	18 Jun	22⅝ Feb
National Auto Fibres	1	19¼	19⅛	19¼	1,096	17 Jan	21¾ Apr
National City Lines	1	—	a10	a10	5	10 Jan	10¾ May
National Distillers Prod (Un)	5	—	31¾	31⅞	335	30⅛ Aug	36¾ Oct
Natomas Company	*	a8⅜	a8⅜	a8⅜	50	8 Aug	10½ Feb
N Y Central RR (Un)	*	—	17⅜	17⅜	220	15⅞ Jun	26 Jan

For footnotes see page 41.

OTHER STOCK EXCHANGES

RANGE FOR WEEK ENDED NOVEMBER 16

STOCKS	Par	Friday Last Sale Price	Week's Range of Prices Low	Week's Range of Prices High	Sales for Week Shares	Range Since Jan. 1 Low	Range Since Jan. 1 High
Niagara Mohawk Power	*	a25¼	a25	a25⅜	75	21⅜ May	25⅝ Nov
North American Aviation (Un)	1	--	16½	16½	255	14 July	19 Feb
North American Co (Un)	10	--	a18⅛	a18⅛	20	17¾ Sep	19 Feb
North American Invest common	100	35	33	35	210	22 Jan	37½ Sep
5½% preferred	100	80	79¾	80	67	78 Oct	94½ Mar
Northern Pacific Railway (Un)	100	a54	a54	a54⅞	170	32⅛ Apr	60¼ Oct
Northrop Aircraft Inc	1	--	14¾	14¾	100	14¾ Nov	14¾ Nov
Oahu Sugar Co Ltd (Un)	20	--	11¼	11¼	50	10⅛ July	13¼ Jan
Occidental Petroleum Corp	1	--	20c	20c	200	20c Aug	50c Feb
Oceanic Oil Co	1	2.10	2.10	2.10	1,700	1.60 May	2.60 Oct
Ohio Edison Co	8	32¾	32¾	32¾	350	30⅜ Jan	33 Jan
Oliver United Filters class B	*	--	a13⅝	a13⅝	25	11 Jan	15 Jan
Paauhau Sugar Plantation	15	--	8	8	50	5½ Jan	9½ May
Pabco Products Inc common	*	--	17¼	17¼	56	17 Jun	20¾ Mar
Preferred	100	94¼	94¼	94¼	20	94¼ Nov	99½ Jan
Pacific Can Co	5	13¼	13¼	13⅜	300	8½ Jan	13⅜ Nov
Pacific Coast Aggregates	5	5⅛	5⅛	5¼	790	4 Jan	6 Sep
Pacific Finance Corp (Un)	10	--	24	24	150	17⅛ Jan	24¼ Oct
Pacific Gas & Electric common	25	34	33⅝	34	7,529	31⅞ Mar	34⅞ Mar
6% 1st preferred	25	30½	30⅛	30⅞	2,316	30⅛ Nov	36¼ Mar
5½% 1st preferred	25	--	a27⅜	a28⅛	185	28¼ Oct	32¾ Feb
5% 1st preferred	25	--	26¾	26¾	120	26½ Oct	30½ Mar
4.80% redeemable preferred	25	24⅝	24⅝	24¾	200	24½ Oct	28⅝ Feb
5% red preferred	25	25½	25½	25⅞	1,301	25½ Nov	29 Jan
5% redeemable preferred series A	25	--	26¼	26¼	169	26⅛ Oct	28¾ Jan
Pacific Lighting Corp common	*	52	51⅞	52	470	50 Jan	53¾ Mar
Pacific Petroleums Ltd	1	--	11	11⅝	1,030	7⅜ July	12⅛ Nov
Pacific Portland Cement (Un)	10	--	19¾	20¼	995	18 July	26½ Aug
Pacific Public Service common	*	--	15	15	191	13½ Jun	15½ Mar
1st preferred	*	--	22¼	22¼	194	21⅞ Aug	23¾ Jan
Pacific Tel & Tel common	100	--	111¼	111½	84	103 Jan	114½ Oct
Preferred	100	--	a138¾	a138¾	2	137½ Sep	149 Jan
Pacific Western Oil Corp	4	--	a19⅞	a19⅞	30	17¾ July	22½ Sep
Packard Motor Co (Un)	*	--	4½	4¾	598	4¼ July	6⅞ Mar
Pan American World Airways (Un)	2.50	11⅜	11¼	11⅝	1,450	9¾ Jun	13⅛ Apr
Paramount Pictures Corp (Un)	1	--	a26¼	a26½	75	21½ Jan	33¼ Sep
Park Utah Cons Mines (Un)	1	--	3¼	3¼	500	2½ July	4¼ Oct
Pennsylvania RR Co (Un)	50	--	17⅝	17⅝	118	16⅞ July	26 Jan
Pepsi Cola Co (Un)	33⅓c	--	9	9	235	8⅞ Oct	12¾ Jan
Phelps Dodge Corp (Un)	25	--	75	75	5,085	61⅛ Apr	77⅞ Oct
Phillips Petroleum Co	*	--	48⅝	48¾	939	45¾ July	53⅝ Sep
Pig'n Whistle conv prior pfd	7.50	--	9¾	9¾	10	7 Jan	13 May
Puget Sound Pulp & Timber	*	33¼	33	33¼	430	25¼ Jan	38¾ Oct
Pullman Inc (Un)	*	--	44	44	175	43 July	47½ May
Radio Corp of America (Un)	*	--	21⅞	22⅛	623	16⅝ Jan	25¼ Oct
Railway Equip & Realty Ltd pfd	100	83	83	83	191	62¾ Jan	85 Apr
Rayonier Incorp common	1	a57½	a57½	a57½	20	47⅜ Mar	60 Oct
Preferred	25	--	34½	34½	232	34½ Nov	36⅞ Jan
Republic Steel Corp (Un)	*	42½	42½	42½	354	35¾ Jun	49⅛ Feb
Reserve Oil & Gas Co	1	15	15	15	100	13⅛ May	15 Oct
Reynolds Tobacco class B (Un)	10	a32½	a32½	a33⅛	190	32 Jun	34¾ Jan
Rheem Manufacturing Co	1	--	31¼	31¾	335	28⅛ Jan	34¼ Sep
Richfield Oil Corp	*	56¾	56¾	57¼	450	50½ Mar	62½ Sep
Riverside Cement Co class A (Un)	25	--	32⅛	32⅛	335	29¾ Sep	36 Jan
RKO Pictures Corp (Un)	1	--	4⅛	4⅛	108	3¼ Apr	4⅞ Oct
RKO Theatres Corp (Un)	1	a4¼	a4¼	a4¼	8	3¼ May	4⅝ Mar
Russ Building Co 6% pfd	100	--	a129½	a129½	7	118 Apr	135 Sep
S & W Fine Foods Inc	10	--	11½	11½	395	11⅛ Nov	15 Jan
Safeway Stores Inc	5	--	30¾	30⅞	545	29½ Nov	38⅜ Mar
San Mauricio Mining	P10	--	10c	11c	6,500	5c Jan	18c Oct
Scott Paper Co	*	--	48⅝	48⅝	885	48⅝ Nov	48⅝ Nov
Sears Roebuck & Co	*	--	a56¼	a56⅞	150	52⅛ Jan	56⅞ May
Shell Oil Co	15	63	63	63	15	55½ Mar	69 Oct
Sinclair Oil Corp (Un)	*	--	41¾	41¾	365	34⅝ Jan	45⅛ Sep
Socony-Vacuum Oil (Un)	15	--	34	34	436	25¾ Jan	37⅛ Sep
Southern Calif Edison Co com (Un)	*	--	34	34	410	32¼ July	35 Mar
Preferred 4.32%	25	a23⅜	a23⅜	a23⅜	25	25¾ Oct	28¼ Feb
Conv preferred 4.48%	25	--	a28⅞	a28⅞	20	27¾ May	29⅞ Feb
Southern Calif Gas Co pfd series A	25	31	31	32	160	30½ May	34½ Feb
6% preferred (Un)	25	--	31¾	31¾	50	30½ May	33¾ Jan
Southern California Petroleum	2	--	23⅝	24	200	15 Jan	31 July
Southern Co	5	--	11	12	865	11 May	12¼ Jan
Southern Pacific Co	1	--	59½	59½	471	59 Jun	73⅛ Feb
Sperry Corp	1	a33¼	a33⅛	a33⅜	100	27¼ July	36¾ Oct
Spiegel Inc common	2	--	10⅜	10⅜	140	10⅜ Nov	14¾ Feb
Standard Brands Inc (Un)	*	--	a21⅝	a21⅞	272	22 July	25⅝ Feb
Standard Oil Co of California	*	51	50¼	51½	2,169	44 May	55 Sep
Standard Oil Co (Indiana)	25	--	a71⅝	a72⅛	70	61½ Feb	75¼ Oct
Standard Oil Co of N J	15	--	69½	69½	313	59½ Jun	71¼ Nov
Studebaker Corp (Un)	1	--	31⅛	31½	450	25⅞ July	34⅛ Feb
Sunray Oil Corp	1	20⅝	20⅝	20⅞	410	17½ Jan	24⅛ Sep
Super Mold Corp	10	--	a44¾	a44¾	12	33 Jan	46 Mar
Swift & Co (Un)	25	--	33⅜	33⅜	170	33⅜ Nov	35⅜ Apr
Texas Company (Un)	25	a54½	a54⅛	a54½	70	46⅛ Jun	59⅜ Sep
Textron Inc common	50c	--	16¾	16¾	100	16¾ Nov	17⅝ Oct
Tide Water Associated Oil	10	39½	39½	39½	183	32⅛ Mar	41½ Sep
Transamerica Corp	2	20½	20	20⅞	4,043	16¼ Jan	22⅜ Aug
TransWorld Airlines Inc	5	--	22½	22½	150	19½ July	26¼ Apr
Union Carbide & Carbon (Un)	*	56	56	56⅛	1,001	54¾ Mar	65¾ Aug
Union Oil Co of California common	25	--	38¾	38⅞	2,054	34½ Jan	42¼ Oct
Union Sugar	12½	--	24	24	100	19¼ Mar	28 Sep
United Aircraft Corp (Un)	5	--	31⅛	32	426	28 July	41 May
United Air Lines Inc	10	--	31⅛	32	843	23¼ Jan	32 Nov
United Can & Glass Co common	2½	--	9¼	9¼	735	8½ Jan	11⅞ Feb
United Corp of Del (Un)	1	--	4⅞	4⅞	600	4⅛ Jan	4⅞ Nov
United Gas Corp (Un)	10	23⅝	23⅝	23⅝	410	19½ Jan	25 Oct
United Paramount Theatres ctfs(Un)	1	--	a20¼	a20¼	6	a-- ---	a-- ---
Common (Un)	1	--	21⅛	21⅛	281	18½ Jan	22¼ Sep
U S Steel Corp common	*	39⅝	39⅝	40½	832	37⅝ Jun	47½ Jan
Universal Consolidated Oil	10	--	a75¾	a75¾	5	63 Jan	91 May
Utah-Idaho Sugar Co (Un)	5	3½	3½	3½	920	2.90 Aug	4⅜ Oct
Victor Equipment Co	1	9⅜	9⅜	9½	200	7⅞ July	9⅞ Oct
Wailuku Sugar Co (Un)	20	a13¼	a12¼	a13¼	22	10 Jan	12 Sep
Warner Bros Pictures (Un)	5	a14	a13¾	a14	166	11⅜ Mar	15 Sep
Wells Fargo Bank & U T	100	255	255	260	71	250 Sep	280 Jan
Westates Petroleum common (Un)	1	66c	66c	68c	1,220	62c May	91c Jan
Preferred (Un)	1	4¾	4¾	4¾	760	4¾ Jan	6⅜ Jun
Western Air Lines Inc (Un)	1	--	14¼	14⅝	370	12¼ Jan	15½ Apr
Western Dept Stores	50c	--	21½	21½	271	19⅝ May	25 Feb
Western Union Telegraph (Un)	*	a40¼	a39¾	a40¼	50	38⅞ May	44 Sep
Westinghouse Elec Corp (Un)	12½	--	37¾	38⅜	586	34¾ Jan	42⅛ Oct
Willys-Overland Motors (Un)	1	--	9	9	600	8⅛ July	11¾ Feb
Woolworth (F W) (Un)	10	a42⅝	a42⅝	a43½	235	42⅝ July	45⅜ Feb
Yellow Cab Co common	1	--	6⅜	6⅜	185	4 May	7½ Sep

CANADIAN LISTED MARKETS

RANGE FOR WEEK ENDED NOVEMBER 16

Montreal Stock Exchange

Canadian Funds

STOCKS	Par	Friday Last Sale Price	Week's Range of Prices Low	Week's Range of Prices High	Sales for Week Shares	Range Since Jan. 1 Low	Range Since Jan. 1 High
Abitibi Power & Paper common	*	17	17	17½	7,457	16⅜ Nov	22¼ May
$1.50 preferred	20	25¼	25¼	25¾	845	24⅜ Jan	25¼ Nov
Acadia-Atlantic Sugar common	*	--	6½	6⅝	225	6⅜ Jun	8½ Feb
$1.50 class A preferred	*	18	18	18½	425	18 Nov	21 Feb
Agnew-Surpass Shoe	*	a10¼	a10	a10¼	190	9½ Aug	12 Apr
Algoma Steel	*	45⅛	45	48	1,340	28 Jan	60½ Sep
Aluminium Ltd	*	104	104	105	2,614	91½ Mar	119¼ Oct
Aluminum Co of Can 4% pfd	25	24¼	24¼	24½	530	23¼ May	26½ Feb
Amalgamated Electric Corp	*	--	a10	a10	5	8 Jan	14 Jan
Anglo Can Tel Co 4½% pfd	50	--	40½	40½	25	40 Nov	44¼ Feb
Argus Corp Ltd common	*	--	13½	13½	485	9 Jan	15⅜ Oct
Asbestos Corp	*	67	66½	67	1,181	39 Jan	75 Sep
Atlas Steels Ltd	*	22	22	23	1,370	13½ Mar	25¼ Sep
Bathurst Power & Paper class A	*	50	50	51	435	40 Jan	54½ Aug
Class B	*	--	32	32	25	17½ Jan	36½ Sep
Bell Telephone	25	39⅛	38⅝	39¼	3,809	38 Oct	41½ Mar
Brazilian Traction Light & Power	*	24¾	24¾	25⅛	3,636	22⅛ Jan	28⅛ Sep
British American Bank Note Co	*	--	a15½	a13½	20	13½ Nov	16 Feb
British American Oil common	*	21¼	21¼	21½	5,912	19¼ Aug	23 Sep
British Columbia Elec Co 4% pfd	100	--	78	78	25	78 Nov	84 Apr
British Columbia Forest Products	*	7¾	7½	8¼	4,220	5¾ Jan	10¼ Sep
British Columbia Power class A	*	31	30½	31¼	795	28¼ Jan	32 Feb
Class B	*	5⅝	5½	5⅝	1,900	4½ Jan	6⅜ Feb
Bruck Mills Ltd class B	*	--	a9¼	a9½	50	8½ Jan	15½ Apr
Building Products	*	34½	33	34½	285	30⅞ Jun	36¼ Sep
Bulolo Gold Dredging	5	--	7.05	7.60	200	6.50 Aug	9.10 Mar
Canada Cement common	*	78	74	80	1,235	54 Jan	95 Aug
$1.30 preferred	20	27½	27½	27½	1,000	26½ Sep	29⅞ Jan
Canada Iron Foundries common	10	20⅛	20	21	1,025	19¾ Jan	22½ Feb
Canada Northern Power Corp	*	--	a10	a10	50	10 Oct	12 Feb
Canada Safeway Ltd 5% pfd	100	101	101	101⅛	60	100⅜ Oct	102 Sep
Canada Steamship common	*	43⅛	43	43⅛	75	25 Jan	47 Sep
5% preferred	50	--	45½	45½	140	44 Jan	50½ Feb
Canadian Breweries	*	18¾	18¾	19	636	17 Jan	21⅝ Aug
Canadian Bronze common	*	36	35	37	557	29¼ Mar	37½ Oct
5% preferred	100	--	102	102	35	102 Nov	105¾ Jan
Canadian Canners Ltd	*	33	33	33	50	25 Jan	34½ Sep
Canadian Car & Foundry common	*	15½	15½	15⅞	1,125	13¼ July	17½ Feb
Class A	20	--	16½	16¾	480	16 May	18⅞ Feb
Canadian Celanese common	*	47	45	48¼	3,280	45 Nov	68 Feb
$1.75 series	25	--	35	35	175	35 May	39¼ Mar
$1 series	25	--	a21	a21	30	20½ July	24 Aug
Canadian Converters class A pfd	20	--	7	7	110	7 Nov	9 Jan
Canadian Cottons common	*	--	71	71	50	71 Nov	92 Mar
6% preferred	25	23⅞	23⅞	23⅞	25	23⅞ Nov	31½ Apr
Canadian Locomotive	*	31	30½	31	105	26½ May	36 Feb
Canadian Oil Companies common	*	26	26	26¼	430	17¾ Jan	30 Oct
Canadian Pacific Railway	25	33	32½	33	3,502	23½ Jan	37½ Oct
Canadian Vickers	*	--	17	17⅞	875	13¾ Jan	22¼ Aug
Cockshutt Farm Equiptment	*	17	17	19½	1,682	17 Nov	19¾ Nov
Rights		1.05	1.05	1.20	13,517	1.05 Nov	1.20 Nov
Consolidated Mining & Smelting	*	174	172½	175	650	126¼ Jan	189 Oct
Consolidated Textile	*	--	a21	a22	150	16⅞ Jan	26⅞ Jun
Consumers Glass	*	a22	a22½	a23	102	22 Oct	30¾ Feb
Corby (H) Distillery class A	*	12	12	12¼	450	10½ Jan	17¾ Feb
Class B	*	14	12	14	101	10 Sep	14 Nov
Davis Leather Co Ltd class B	*	--	a7	a7	100	7½ Oct	10 Feb
Distillers Seagrams	2	28½	28¼	29½	5,497	26¼ Jun	34 Feb
Dome Exploration (Western)	1	--	9¾	10¼	1,000	9¾ Nov	12½ Oct
Dominion Bridge	*	68	67	68	884	55¾ Jan	73 Oct
Dominion Coal 6% preferred	25	20½	20½	20¾	390	20½ Oct	23½ Apr
Dominion Corsets		a10	a10	a10	150	10 Oct	13½ Feb
Dominion Dairies common	*	10	10	10	2,045	6 Mar	10 Nov
5% preferred	35	--	a18	a18	5	19 Oct	21 Feb
Dominion Foundries & Steel com	*	13¾	13	13¾	610	13 Nov	15 Aug
Preferred	100	--	a99¼	a99¼	5	98 May	102 Feb
Dominion Glass common	*	--	72½	73	175	64 Jan	80 Apr
Dominion Steel & Coal	*	18¾	18¾	19	3,435	18 July	23¼ Sep
Dominion Stores Ltd	*	--	a12½	a12½	20	12 Jan	14¼ May
Dominion Tar & Chemical common	*	41	41	43	866	32 Feb	49⅝ Sep
Dominion Textile common	*	12⅜	12¼	12¾	3,310	12¼ Nov	16¾ Feb
Donohue Bros Ltd	*	--	a39	a39	5	29 Jan	44⅞ Sep
Dryden Paper	*	--	37	37	185	29 Jan	39 Oct
East Kootenay Power	*	--	5	5	200	5 Jan	7 May
Eddy Paper Co class A preferred	20	a23	a23	a23½	140	20 Jan	26 Apr
Electrolux Corp	1	14⅞	14¾	15	850	14 Jan	16¾ Feb
Famous Players Canadian Corp	*	--	a15¾	a16	265	15½ Aug	18 Feb
Foundation Co of Canada new com	*	11¾	11½	11¾	1,955	10 May	14⅝ Oct
Rights	*	25c	20c	30c	12,810	10c Nov	40c Nov
Fraser Co common	*	60	60	62⅛	2,188	38½ Jan	68½ Oct
4¾% preferred	100	--	102½	102½	13	101 Mar	103 Apr
Gatineau Power common	*	a18	a17½	a18	385	17½ Jan	20¼ Mar
5% preferred	100	--	101¾	101¾	15	101 Aug	108½ Jan
5½% preferred	100	--	108½	108½	11	106 Sep	111 Jan
General Bakeries Ltd	*	--	3.40	3.40	100	2.45 Jan	4.10 Sep
General Steel Wares common	*	16¾	16¾	16¾	555	16¾ Nov	23 Mar
Goodyear Tire 4% pfd inc 1927	50	--	48½	48½	125	47½ July	52½ Jan
Gypsum Lime & Alabastine	*	28	28	29	625	21¾ Jan	31¼ Oct
Hamilton Bridge	*	15⅛	15⅛	16½	281	12½ Jan	19¾ Feb
Howard Smith Paper common	*	23¾	23¾	23⅞	3,130	23½ Nov	26½ Sep
$2 preferred	50	--	47	47	75	43 Oct	50½ Mar
Hudson Bay Mining & Smelting	*	63	63	65½	1,910	54 May	68½ Oct

For footnotes see page 41.

CANADIAN LISTED MARKETS

RANGE FOR WEEK ENDED NOVEMBER 16

STOCKS	Par	Friday Last Sale Price	Week's Range of Prices Low	Week's Range of Prices High	Sales for Week Shares	Range Since Jan. 1 Low	Range Since Jan. 1 High
Imperial Oil Ltd	*	39⅞	39¼	40½	7,092	27⅜ Jan	45 Oct
Imperial Tobacco of Canada com	5	9¾	9¾	10	2,282	9 Oct	13 Jan
4% preferred	25	--	a23	a23¾	80	23 Apr	25¾ Feb
6% preferred	£1	--	6	6	375	6 Aug	7⅛ Jan
Inoustrial Acceptance Corp common	*	34¼	33¾	35	505	27½ May	37 Oct
Intercolonial Coal common	100	54	54	54	70	28 Feb	57 Sep
International Bronze Powders com	*	--	a10½	a10½	5	8 Jan	13¾ Mar
International Nickel of Canada com	*	44	43¾	44½	7,128	35½ May	45 Oct
7% preferred	5	--	6⅞	6⅞	190	6 Jan	6⅞ Nov
International Paper common	7.50	49½	49½	50	4,046	49½ Nov	69⅛ Jan
International Petroleum Co Ltd	*	21¼	20	21¼	3,231	13 Jan	22⅞ Aug
International Power ex-stock dist	*	64¾	64¾	65	420	46 May	101⅛ Feb
International Utilities Corp	5	26½	26½	28½	915	21½ Jan	29 Sep
Labatt Limited (John)	*	18¾	18¾	18¾	25	18 Jan	19¾ Jun
Lake of the Woods common	*	--	35	35	710	28½ Jan	38 July
7% preferred	100	--	a144	a144	5	142 Jun	156 Jan
Laura Secord	3	14	14	14	100	13 Sep	15 Jan
Laurentide Acceptance class A	*	--	6	6	100	6 Nov	8⅜ Jan
MacMillan & Bloedel Ltd class A	*	25½	25½	26	35	25½ Nov	26 Nov
Class B	*	25½	25½	25⅞	2,065	25 Nov	28 Nov
Mailman Corp Ltd conv pfd	*	15	15	15	50	14 Jun	17 Aug
Massey-Harris	*	12⅞	12⅞	13⅞	9,358	11 Mar	17⅛ Oct
McColl-Frontenac Oil	*	38½	38½	39	1,740	19 Jan	43½ Oct
Mitchell (Robt)	*	--	28	28	77	28 Jan	38 Feb
Molson Breweries Ltd class A	*	--	23	23	200	23 Nov	28½ Jan
Class B	*	--	a22	a23	89	22 Nov	28 Jan
Montreal Locomotive	*	--	15½	15⅝	400	14½ Mar	19½ Feb
Montreal Telegraph	40	--	50⅝	50⅝	53	50⅝ Jan	51 Jan
Morgan 5% preferred		--	100	100	25	98½ Jun	103½ July
National Breweries common	*	18¾	18¾	18¾	2,355	18¾ Nov	23⅞ Aug
National Drug & Chemical common	5	--	a8½	a8½	5	8¼ Jan	9 Feb
Preferred	5	--	a11½	a11½	25	11¼ Jan	12 Feb
National Steel Car	*	28¼	28¼	28¾	605	26½ Jun	32¾ Sep
Niagara Wire Weaving	*	34	34	34⅛	125	27 Jan	34⅛ Nov
Noranda Mines Ltd	*	82	82	83	1,802	69 May	86½ Oct
Ogilvie Flour Mills common	*	26	26	26½	1,080	21 Jan	26½ Nov
Ontario Steel Products	*	--	80	83	180	63 July	83 Nov
Page-Hersey Tubes	*	64½	64	64½	281	49⅜ Jun	74 Nov
6% preferred	100	a130	a130	a130	10	145 Jan	147 Feb
Placer Development	1	54	50	55¼	3,805	17¾ Jan	55¼ Nov
Powell River Company new com	*	27	26½	27½	3,017	24½ Nov	29½ Oct
Power Corp of Canada	*	--	27½	27¾	540	20½ Jan	30 Oct
Price Bros & Co Ltd common	*	30	30	31	1,220	27¼ Mar	36¾ Apr
Provincial Transport	*	13	13	13	275	13 Jun	16½ Jan
Quebec Power	*	a18	a18	a18	237	18 July	20½ Jan
Rolland Paper comomn	*	17	17	17	105	14 Jan	21⅛ May
4% preferred	100	--	a80	a80	10	80 May	89 Apr
Royalite Oil Co Ltd	*	17¾	17¾	18	595	12½ Jan	19¾ Oct
Saguenay Power 4¼% pfd	100	--	a98	a98	10	98 May	103½ Jan
St Lawrence Corp common	*	a38½	a38½	a41¼	555	28½ Jan	49 May
St Lawrence Flour Mills common	*	19	19	19	25	18 July	25 Oct
Shawinigan Water & Power com	*	37¼	37¼	38½	2,035	31½ Jan	39½ Sep
Series A 4% preferred	50	44	43½	44	325	43 May	50 Sep
Class B 4½% preferred	50	--	48	48	25	48 Nov	52 Jan
Sheraton class A	20	a21½	a21½	a22	145	20 Jan	21½ July
Sicks' Breweries common	*	20	20	20	800	18¾ Jan	21 Feb
Voting trust ctfs	*	--	19½	19½	240	18½ Jan	20½ Feb
Simpsons class A	*	34	34	34	65	33 Jun	39½ Feb
Class B	*	--	a29¾	a29¾	20	30½ Nov	38½ Feb
Southam Press Co	*	--	17¼	17¼	305	17¼ Sep	20 Feb
Southern Canada Power	*	--	23	23¼	350	23 Nov	27½ Jan
Steel Co of Canada common	*	34	32¾	34¼	1,530	30 Jun	37 Sep
Preferred	5	35	35	35	125	30¼ Jun	37 Sep
Thrift Stores Ltd	*	14½	14½	15	1,030	12 Apr	15¾ Oct
Tuckett Tobacco 7% preferred	100	--	140	140	15	138¼ Sep	159 Jan
United Steel Corp	*	11	11	11⅛	2,255	8¾ Jan	11⅞ Oct
Wabasso Cotton	*	--	a20	a20	5	20⅛ Aug	25¾ Jan
Walker Gooderham & Worts	*	55	55	55½	849	50¼ July	60¼ Feb
Weston (Geo) common	*	--	a22	a22	1	21 Oct	26½ Apr
4½% preferred	100	--	a90	a90	28	91 Oct	104 Jan
Wilsils Ltd	*	--	a20½	a20½	13	18 Jan	22 May
Winnipeg Electric common	*	38½	38	38½	231	36 Jan	46¼ Feb
5% preferred	100	--	100¼	100¼	15	99 May	100¼ Nov
Zellers Ltd common	*	13½	13½	13½	425	12¾ Sep	15 July
Banks—							
Canadienne	10	--	20¾	21	632	19½ Jun	21¾ Feb
Commerce	10	--	25	25	805	24 July	28 Feb
Dominion	10	--	27¾	27¾	50	26 May	30 Jan
Montreal	10	27⅞	27½	28	2,719	26 Oct	32¼ Feb
Nova Scotia	10	36¾	36¼	37	1,161	35 July	46 Jan
Royal	10	27½	27½	28	1,959	25 May	31 Feb
Toronto	10	--	38⅞	39	125	38 Aug	43 Jan

Montreal Curb Market

Canadian Funds

STOCKS	Par	Friday Last Sale Price	Week's Range of Prices Low	Week's Range of Prices High	Sales for Week Shares	Range Since Jan. 1 Low	Range Since Jan. 1 High
Anglo-Can Pulp & Paper Mills Ltd	*	32	32	32	50	31½ Jan	36 Oct
Anglo-Nfld Development Co	5	11¾	11¾	12⅛	5,395	9 Jan	14 Feb
Belding-Corticelli Limited common	100	--	a14¼	a14¼	25	a-- ---	a-- ---
Belgium Stores Ltd common	*	--	a9	a9½	15	8½ Apr	9 Mar
Bickle-Seagrave Ltd rights	*	5c	5c	10c	2,500	5c Nov	10c Nov
British Columbia Packers class A	*	a20¼	a19½	a21	105	15 Jan	22 Sep
Class B	*	--	a17½	a17½	22	11 Jan	21 Sep
Brown Company common	1	13¼	13¼	14	2,050	9¾ Jan	16¾ Aug
$5 convertible 1st preferred		--	109	112	365	96 Mar	123 May
$3 2nd preferred		52	52	52¼	209	47 Mar	53½ Aug
Burnett Ltd	*	--	a4.10	a4.10	75	3.40 Apr	6.00 Jan
Butterfly Hosiery Co Ltd	1	--	a10½	a10½	100	9 Jan	12¼ Feb
Canada & Dominion Sugar Co Ltd	*	19¾	19⅝	19¾	702	19⅝ Jun	23 Jan
Canadian Dredge & Dock Co Ltd	*	--	47½	47½	30	27¼ Jan	58 Sep
Canadian Fairbanks-Morse Co Ltd	*	--	79¼	79¼	25	50 Jan	79¼ Nov
Canadian Food Products Ltd com	*	--	3.80	3.30	125	3.55 July	4.30 Feb
Class A	*	--	6½	6½	125	6½ Nov	7 Jan
Canadian Gen Investments Ltd	*	--	24¾	25	660	21 Jan	25 Feb
Canadian Industries Ltd common	*	44	42¼	44½	1,020	33 Jan	51 Aug
7% preferred	100	--	160	160	45	160 Nov	180 Jan
Candn Ingersol Rand Co Ltd	*	90	90	90	25	70 Jan	100 Sep
Candn Internat Inv Trust Ltd com	*	11½	11½	11½	105	11 Nov	14 Mar
Canadian Marconi Company	1	3.50	3.45	3.50	359	3.25 July	4.40 Jan
Canadian Pow & Paper Inv Ltd com	*	7½	7½	7½	104	3¼ Jan	9 May
5% preferred	*	--	a42	a42	7	26½ Jan	47 Aug
Canadian Salt Co Ltd	*	5¾	5¾	5¾	464	5¾ Nov	5¾ Nov
Canadian Silk Products class A	*	--	26	26	50	25 Nov	26 Nov
Canadian Western Lumber Co	*	--	11⅜	12	3,015	6⅜ Jan	13¼ Sep
Catelli Food Products Ltd class B	*	a20½	a20½	a20½	75	19¾ Oct	25 Feb
Claude Neon General Advert Ltd	*	a1.25	a1.25	a1.25	40	80c Jan	1.75 May
Commercial Alcohols Ltd common	*	6⅜	6	6¾	925	4.25 Apr	8.00 Sep
8% preferred	5	8	7¾	8	300	6 Jan	9¾ Sep
Consolidated Lithograph Mfg Co Ltd	*	12½	12½	12½	100	12 Aug	13¾ May
Consolidated Paper Corp Ltd	*	37½	37½	38⅛	3,760	32½ Jan	43½ Sep
David & Frere Limitee class B	*	--	45	48	263	16 Jan	48 Nov
Dominion Engineering Works Ltd	*	--	111	111	45	73 Jan	120 Oct
Dom Oilcloth & Linoleum Co Ltd	*	38¼	38	38¾	255	37½ Jan	48½ Aug
Dominion Woollens & Worsteds	*	--	7⅛	7½	310	7⅛ Nov	16¾ Feb
Donnacona Paper Co Ltd	*	28	28	28	639	25 July	33 Apr
Eastern Steel Products Ltd	*	--	9¾	9¾	375	6⅞ Jan	10¼ Sep
East Kootenay Power 7% pfd	100	--	a74	a74	10	60 Feb	75 Sep
Esmond Mills Ltd preferred	20	--	20	20	145	20 Jan	21½ July
Federal Grain Co class A	*	--	a15½	a15¼	50	12 Jan	17 Oct
Fleet Mfg Ltd	*	1.90	1.90	1.95	1,200	1.50 Jan	3.10 Feb
Ford Motor Co of Canada class A	*	52¾	51	54¼	1,710	44¾ Jun	70½ Feb
Foreign Power Sec Corp Ltd	*	25c	25c	25c	180	25c Nov	85c Jan
6% red preferred	100	--	a14	a14	25	13 Nov	21 Feb
Goodyear Tire & Rubber of Can Ltd	*	--	a90	a90	15	92 July	102 Feb
Great Lakes Paper Co Ltd common	*	22¾	22¼	23	2,375	15½ July	23⅝ Oct
Class A preferred	*	--	50	50	140	47 Jun	51 Aug
Hotel de La Salle Inc	*	--	a15	a15	10	14 Apr	14 Apr
Hubbard Felt Co Ltd class A	*	--	a14	a14	35	16½ Mar	17 Feb
Hydro-Electric Securities Corp	*	4.35	4.35	4.35	100	3.65 Jan	5.25 Feb
International Paints (Can) Ltd cl A	*	10	9½	10	175	8 Aug	12 Feb
Interprovincial Utilities Ltd	*	--	a3.50	a3.50	25	3.40 Feb	3.80 Sep
Investment Foundation Ltd com	*	28¼	28¼	28¼	50	18¼ Jan	28 Oct
Journal Publishing Co of Ottawa Ltd	*	--	a12½	a12½	50	11½ Mar	13 Jan
London Canadian Investment	1	--	a3.00	a3.00	10	2.75 Sep	3.15 Oct
Lowney Co Ltd (Walter M)	*	--	a14	a14	50	11½ Jan	16¾ Mar
MacLaren Power & Paper Co	*	--	a54	a54	5	49½ Jan	65 Apr
Maple Leaf Milling Co Ltd	*	8¾	8½	8¾	405	z7⅜ Aug	18⅛ July
Mersey Paper Co Ltd	*	--	90	90	27	83 May	94 Apr
Mexican Light & Power Co common	*	--	4.35	4.35	169	2.70 Jan	5.00 Sep
Preferred	13.50	--	7¼	7¼	200	4.75 Jan	8.50 Sep
Minnesota & Ontario Paper Co	5	28¾	28¾	29	700	25⅞ Jan	34¼ Sep
Moore Corp common	*	--	26¾	27¼	900	23¾ July	28⅝ Feb
Mount Royal Rice Mills Ltd	*	--	16	16	100	14 Jan	18½ Aug
National Hosiery Mills Ltd class B	*	32½	32½	32½	35	28¾ Feb	32½ Nov
Newfoundland Light & Power	10	--	a19	a19	50	17 Jan	20 Jan
Nova Scotia L & P 6% cum pfd	100	--	105	105	40	104½ Nov	107 Mar
Orange Crush Ltd	*	--	a3.75	a3.75	10	3.75 Oct	7.50 Apr
Power Corp of Can 6% cum 1st pfd	100	--	110½	110½	41	107 Apr	115 Jan
6% N C part 2nd preferred	50	--	54	54	50	49¾ Jun	57 Feb
Reitmans (Can) Ltd 5% red pfd	20	--	a19½	a19½	75	18½ Jan	20 Apr
Russell Industries Ltd	*	25	25	25	75	22 Feb	27 May
Southern Canada Power 6% pfd	100	116	116	116	25	115 Aug	120¼ Mar
Standard Clay Products Ltd	100	--	a8	a8	87	a-- ---	a-- ---
Transvision-Television (Can) Ltd	*	--	17c	17c	8,100	16c July	35c Jan
United Corporations class B	*	41	41	41	100	34 Jan	45½ Oct
Watson Jack & Co Ltd	*	--	12½	12½	100	12 Apr	13½ Sep
Westeel Products Ltd	*	20	20	20½	510	16 Feb	22 Oct
Western Canada Breweries Ltd	5	--	a17	a17	19	15 Jan	18 Apr
Wilson Ltd (J C)	*	--	9½	9½	20	8½ Sep	10¾ Feb
Mining Stocks—							
Anacon Lead Mines Ltd	*	3.30	3.25	3.55	16,000	2.27 July	4.20 Oct
Ankeno Mines Ltd	1	74c	74c	80c	28,700	50c July	83c Mar
Arno Mines Ltd	*	--	2c	2c	3,000	2c May	4½c Feb
Arnora Sulphur Mining Corp	1	21c	21c	27c	77,500	21c Nov	41c Oct
Ascot Metals Corp Ltd	1	3.00	2.74	3.05	28,500	1.83 Jun	3.05 Nov
Barvue Mines Ltd	1	6.50	6.45	6.50	800	5.00 Aug	7.50 Oct
Base Metals Mining Corp'n Ltd	*	--	56c	58c	1,500	46c Jan	74c Feb
Belle Chibougamau Mines Ltd	1	--	17c	22c	8,500	15c Nov	55c Jan
Bellekeno Mines Ltd	1	--	45c	46c	18,500	36c Oct	66c Feb
Bibis Yukon Mines Ltd	1	80c	78c	82c	22,500	75c Nov	82c Nov
Bob's Lake Gold Mines Ltd	1	8c	6½c	13c	215,200	3c Jun	13c Nov
Bonville Gold Mines Ltd	1	--	4½c	5c	1,000	4c Jun	8c Jan
Bordulac Mines Ltd	1	--	22c	23c	16,000	10½c Apr	46c May
Bouscadillac Gold Mines Ltd	1	8c	8c	8⅞c	8,600	3c Jan	17½c Sep
Bouzan Gold Mines Ltd	1	--	5¾c	7½c	23,000	5c Jun	15c Jan
Carnegie Mines Ltd	*	1.95	1.75	2.30	61,700	35c Jun	4.10 Oct
Cartier-Malartic Gold Mines Ltd	1	4⅞c	4¾c	4⅞c	500	3⅛c Oct	6½c Jan
Celta Dev & Mining Co Ltd	*	23c	30c	44c	337,950	4c Feb	44c Nov
Central Manitoba Mines Ltd	1	--	8c	8¼c	1,000	8c Nov	27c Mar
Centremaque Gold Mines Ltd	1	17c	17c	19c	21,000	8c May	23c Sep
Century Mining Corp Ltd	1	--	7c	9½c	4,000	4c Jan	15c Oct
Citra-Lartic Mines Ltd	1	--	12c	12½c	12,000	12c Oct	37½c Jun
Consolidated Candego Mines	1	50c	50c	55c	9,200	45c Aug	72c Jan
Consolidated Central Cadillac Mines	1	--	7c	7c	10,200	5c Oct	10⅜c Feb
Cons Lebel Oro Mines Ltd	1	--	12½c	12½c	1,100	7¼c Aug	18½c Oct
Consol Rochette Mines Ltd	1	13c	13c	13½c	15,500	8c May	18c Sep
Cortez Explorations Ltd	1	--	5½c	5½c	2,000	3½c Apr	8c Oct
Dome Mines Ltd	*	--	a18	a18	10	16 Jan	20¼ Oct
East Sullivan Mines Ltd	1	9.50	9.35	9.70	3,200	6.85 Jun	10 Oct
Eldona Gold Mines Ltd	1	19c	17c	19c	6,500	16c Jun	32c Jan
Emerald Glacier	*	1.30	1.25	1.30	5,800	1.25 Jun	1.42 Aug
Giant Yellowknife Gold Mines	1	--	10¾	11	400	6.90 Jun	13 Sep
Goldbeam Mines Ltd	1	--	3c	3c	2,000	2½c Apr	5¾c Jan
Hollinger Cons Gold Mines Ltd	5	14⅞	14¾	15	1,660	10⅜ Jan	16⅞ Oct
Hudson-Rand Gold Mines Ltd	1	29c	18c	34c	14,850	12c Jan	38c Feb
Jack Lake Mines Ltd	1	--	4½c	7c	81,600	2½c Nov	7c Nov
Jaculet Mines Ltd	1	--	14c	15c	5,000	14c Nov	42c Jan
Kayrand Min Devel Co Ltd	1	14c	13c	15c	6,500	12c July	25c Feb
Kenmayo Yukon Mines	1	18c	16c	20c	65,900	10c Oct	25c Jun
Labrador Mining & Explor Co Ltd	1	8.00	8.00	8.00	1,100	6.25 Jan	9.50 Jan
Ladulama Gold Mines Ltd	*	26c	25c	30c	41,100	25c Nov	55c Jan
Lake Shore Mines Ltd	1	12	12	12⅜	3,150	8.65 July	12⅜ Nov
Lavalie Mines Ltd	1	--	18c	23c	18,500	12c Jun	35c Feb
Lingside Gold Mines Ltd	1	3c	3c	3c	2,100	3c May	6c Jan
Louvicourt Goldfields Ltd	1	33c	29c	35c	57,200	15¼c July	70c Oct
Mackeno Mines Ltd	1	--	1.98	2.03	300	1.65 Oct	2.20 Sep
Malartic Gold Fields Ltd	1	1.85	1.85	1.85	900	1.85 Nov	2.70 Jan
McIntyre-Porcupine Mines Ltd	5	72	72	73½	160	53 Jan	76 Sep
Merrill Island Mining Corp Ltd	1	52c	52c	59¾c	17,000	51c Nov	80c Jun
Minda Scotia Mines Ltd	*	89c	89c	99c	1,600	89c Nov	1.05 Oct
Mining Corp of Canada Ltd	*	18	18	18½	825	16 May	20¾ Oct
Monpas Mines Ltd	1	--	18c	19c	7,000	17c Jun	41c Apr
Montauban Mines Ltd	*	53c	53c	60c	10,200	35c Jan	86c Sep
Nechi Cons Dredging Ltd	1	--	46c	46c	5,000	27c Jan	50c Jan
New Formaque Mines Ltd	1	26c	26c	28c	4,600	20c July	48c Oct
New Goldvue Mines Ltd	1	--	33c	33c	1,500	27c July	45c Oct
New Pacific Coal & Oils Ltd	*	83c	75c	1.00	56,950	75c Nov	1.97 Jan
New Santiago Mines Ltd	50c	--	12c	13c	3,500	10c Aug	24c May
Nocana Mines Ltd	1	30c	30c	37c	263,500	18c Jun	37c Nov
Normetal Mining Corp Ltd	*	5.10	4.95	5.15	1,900	4.50 Jan	6.00 Feb
Pato Cons Gold Dredging Ltd	1	--	3.80	3.80	200	2.45 Jan	4.00 Oct
Perchcourt Gold Fields Ltd	1	61c	61c	65c	7,206	40c Jan	90c Jan
Pitt Gold Mining Co Ltd	1	--	4c	4c	2,000	3c Feb	7c Mar
Quebec Chibougamau Goldfields	1	16c	16c	22c	10,600	16c Nov	51c Jan
Quebec Copper Corp	1	2.00	2.00	2.30	3,700	2.00 Nov	2.94 Oct
Quebec Labrador Develop Co Ltd	1	--	25c	26c	4,100	17½c Jan	44½c Sep
Quebec Smelting & Refining	1	--	12½c	13½c	9,500	11c Oct	23c Feb
Quebec Yellowknife Gold Mines	1	10c	8c	10c	7,500	4¾c Jan	13½c Oct
Quesabe Mines Ltd	1	--	39c	39c	2,000	35c July	58c Sep
Red Crest Gold Mines Ltd	*	--	4c	4c	2,000	2c Jun	4½c Oct
Rix-Athabasca Uranium Mines	1	--	1.10	1.20	18,250	70c July	1.70 Aug
Rowan Cons Mines Ltd	1	20½c	20½c	20½c	1,000	20½c Nov	20½c Nov
Royran Gold Fields Ltd	1	11c	10c	14c	49,831	7c July	16c Jan
Sherritt-Gordon Mines Ltd	1	3.75	3.70	3.80	8,900	2.53 Jun	4.65 Jan
Siscoe Gold Mines Ltd	1	70c	69c	80c	18,500	60c Jan	1.30 Mar
Sladen-Malartic Mines Ltd	1	--	84c	89c	3,500	55c Jan	93c Nov

For footnotes see page 41.

CANADIAN LISTED MARKETS

RANGE FOR WEEK ENDED NOVEMBER 16

STOCKS	Par	Friday Last Sale Price	Week's Range of Prices Low	Week's Range of Prices High	Sales for Week Shares	Range Since Jan. 1 Low	Range Since Jan. 1 High
Soma-Duvernay Gold Mines Ltd	1	--	9c	10c	5,300	3c Jun	15c Sep
Stadacona Mines (1944) Ltd	*	42c	42c	45c	2,007	34c Aug	45c Jan
Standard Gold Mines Ltd	1	--	8½c	8½c	500	7c Apr	15c Sep
Steep Rock Iron Mines Ltd	1	--	7.00	7.00	200	6.60 July	10¾ Jan
Sullivan Cons Mines Ltd	1	3.50	3.50	3.55	1,400	2.86 July	3.80 Aug
Tache Lake Mines Ltd	1	73c	73c	81c	20,400	53c Sep	1.05 Sep
Tiblemont Gold Fields Ltd	1	9½c	6c	12c	126,300	4c Mar	12c Nov
Tobrit Silver Mines Ltd	1	2.00	1.99	2.00	9,600	1.20 Jan	2.20 Feb
Trebor Mines Ltd	1	17c	14c	19½c	105,500	7c Apr	20c July
Tungsten Corp of Canada Ltd	1	1.30	1.28	1.38	46,800	62c July	1.52 Oct
United Asbestos Corp Ltd	1	4.05	3.85	6.00	113,800	94c Mar	6.20 Oct
United Lead & Zinc Mines Ltd	1	68c	68c	75c	6,600	68c Nov	75c Nov
Vinray Malartic Mines Ltd	1	2¾c	2¾c	2¾c	500	2½c Jan	5¾c Feb
Weeden Ryrite & Copper	1	58c	58c	65c	39,200	29c July	85c Oct
Wendell Mineral Products	1	42c	39c	45c	103,200	28c May	58c Sep
West Ashley Minerals Ltd	1	28c	28c	31c	1,000	15c Jun	42c Oct
Westville Mines Ltd	1	3¼c	3¼c	4c	6,000	3c Jun	6c Sep
Wright Hargreaves Mines Ltd	*	--	a1.45	a1.45	25	1.42 Aug	2.00 Oct
Yukeno Mines Ltd	1	--	1.30	1.30	1,000	66c Jun	1.95 Oct
Oil Stocks—							
Admiral Oils Ltd	*	--	39c	45c	115,300	35½ Nov	45 Nov
Anaconda Oil Co Ltd	*	16c	14½c	16c	5,000	14½c Nov	25c Mar
Anglo-Canadian Oil Co Ltd	*	8.00	7.95	8.20	6,950	4.75 Jan	8.35 Nov
Calgary & Edmonton Corporation Ltd	*	14¾	14¾	14¾	750	8.90 Jan	17 Sep
Calvan Petroleums Ltd	*	6.10	6.10	6.35	2,400	4.90 Apr	7.35 Oct
Canada Southern Oils Ltd	1	9.90	9.90	9.90	100	9.75 Nov	11¼ Oct
Canadian Atlantic Oil Co Ltd	*	--	7.65	7.65	200	7.65 Nov	7.65 Nov
Central Explorers Ltd	*	4.25	4.25	4.60	4,500	1.85 Apr	4.80 Oct
Davies Petroleums Ltd	*	--	49c	49c	3,000	24c Feb	49c Nov
Decalta Oils Ltd	*	--	33c	38c	2,000	22c July	52c Oct
Del Rio Producers Ltd	*	1.85	1.73	1.88	8,600	95c Jun	1.88 Nov
East Crest Oil Ltd	*	22c	22c	24c	3,000	11c Jun	32c Oct
Federated Petroleums Ltd	*	8.10	8.10	8.10	100	6.15 Jan	8.90 Mar
Gaspe Oil Ventures Ltd	1	2.55	2.47	2.57	3,500	1.45 Jan	2.95 Sep
Home Oil Co Ltd	*	16⅜	16	16⅝	457	13 May	18¼ Mar
Jet Oils Ltd	1	46½c	46c	49c	67,950	46c Nov	49c Nov
Long Island Petroleums Ltd	*	52c	51c	56c	9,900	14c May	79c Oct
National Petroleums Corp Ltd	*	3.70	3.70	3.75	800	1.70 Jan	4.40 Oct
New Pacalta Oils Co Ltd	*	11½c	11½c	13c	16,500	8c May	17½c Oct
Okalta Oils Ltd	90c	2.70	2.70	2.80	2,700	2.08 Jan	3.00 Feb
Omnitrans Exploration Ltd	*	4½c	4½c	4½c	1,000	3c May	8c Oct
Pacific Petroleums Ltd	1	--	11⅞	12½	300	7.80 Jan	12⅞ Nov
Pan Western Oils Ltd	*	1.00	94c	1.18	36,400	33c Jan	1.80 Oct
Phillips Oil Co Ltd	1	1.63	1.45	1.75	18,327	85c Jan	1.75 Nov
Sapphire Petroleums Ltd	*	--	2.58	2.59	600	2.58 Nov	2.65 Nov
Selburn Oil Company Ltd	*	3.60	3.55	3.65	4,800	1.85 Apr	3.80 Sep
Superior Oils Ltd	*	1.40	1.40	1.48	3,900	85c Jan	1.75 Oct
Tor American Oils Ltd	1	89c	80c	92c	112,100	79c Nov	1.30 Oct
Trans Empire Oils	*	--	4.10	4.10	100	2.25 May	4.55 Sep
Western Homestead Oils Ltd	10c	1.48	1.48	1.64	13,150	16½c Jun	1.78 Oct

Toronto Stock Exchange

Canadian Funds

STOCKS	Par	Friday Last Sale Price	Week's Range of Prices Low	Week's Range of Prices High	Sales for Week Shares	Range Since Jan. 1 Low	Range Since Jan. 1 High
Abitibi Power & Paper new common	*	17	17	17½	5,865	16½ Nov	22¼ May
$1.50 preferred	20	25⅜	25¼	25⅜	1,165	24⅜ Jan	25½ Aug
Acadia-Atlantic class A	*	--	18⅛	18¼	230	18 Jun	20⅞ Feb
Common	*	--	6½	6¾	540	6¼ Jun	8⅝ Feb
Preferred	100	--	96½	96¾	60	96½ Nov	105 July
Acadia-Uranium	1	21c	20c	21½c	5,450	19c Jun	61c Jan
Acme Gas & Oil	*	15½c	14c	18c	9,800	10c Jan	24c Oct
Admiral Oils	*	39c	39c	44c	35,950	35c Nov	44½c Nov
Agnew Surpass	*	--	10	10¼	125	9¾ Jan	11¾ Apr
Ajax Petroleumns	*	1.67	1.67	1.79	14,800	55c Apr	2.27 Sep
Akaitcho Yellow Knife	1	1.00	1.00	1.10	6,160	86c Jun	1.42 Jan
Alberta Distillers common	*	--	3.00	3.10	250	2.85 July	3.40 Oct
Alberta Pacific Cons	1	--	50c	55c	3,500	35c Jan	58c Oct
Algoma Steel	*	46	46	48	1,000	28 Jan	61⅛ Sep
Aluminium Ltd	*	104¼	104	105	2,001	91 Mar	119 Oct
Aluminum Co of Canada pfd	25	--	24	24¾	560	23 May	26½ Feb
Amalgamated Larder	1	--	18c	18c	500	14c Jun	26c Jan
American Leduc Petroleums Ltd	*	1.20	1.18	1.40	26,200	1.18 Nov	1.40 Nov
American Nepheline	*	95c	95c	99c	3,200	76c Jan	1.24 Apr
American Yellowknife	1	54c	48¼c	65c	1,214,350	6½c Jan	91c Oct
Anacon Lead	*	3.25	3.20	3.50	31,200	2.30 Jun	4.10 Oct
Anchor Petroleums	1	21c	20c	26½c	63,100	20c Nov	51c May
Anglo-Canadian Oil	*	8.10	7.95	8.20	17,705	4.60 Jan	8.40 Oct
Anglo-Huronian	*	--	12	12	100	10¼ Jan	13¼ Feb
Anglo Rouyn Mines	1	--	13¼c	14c	3,500	13c Sep	38c Jan
Ankeno Mines	1	75c	74¼c	82c	291,607	32c Jan	83c May
Apex Cons Resources	*	8½c	8c	9c	21,000	4½c Apr	15c Oct
Aquarius Porcupine	1	--	10½c	12½c	6,500	10c July	20¼c Jan
Area Mines	1	27c	26c	28c	13,300	13½c Jan	30c Nov
Argus Corp common	*	13	13	13	185	8¾ Jan	15⅝ Oct
Arjon Gold	1	15c	15c	18c	22,100	15c Jun	43c Jan
Armistice	1	--	11c	11c	4,000	9c Jun	20c Oct
Ascot Metals Corp	1	2.99	2.73	3.10	165,050	1.82 Jun	3.10 Nov
Ashdown Hardware class B	10	--	17⅛	17⅛	123	15¾ Jan	19⅜ Sep
Athona Mines (1937)	1	9c	9c	9½c	1,500	6c Jun	14c Oct
Atlas Steels	*	22	22	23¾	3,985	13¼ Mar	25 Sep
Atlas Yellowknife	1	--	15c	15c	1,100	10¾c Apr	21c Aug
Atlin-Ruffner Mines	1	48c	48c	53c	9,600	46c Sep	70c Sep
Aubelle Mines	1	8½c	8c	9¾c	12,500	6c May	14c Sep
Aumaque	1	22¼c	22¼c	24½c	21,100	16½c Jun	38c Oct
Aunor Gold	1	--	3.05	3.15	800	2.90 Jan	3.65 Jan
Bagamac Mines	1	--	16¼c	17c	2,875	14c May	30c Jan
Bankfield Consolidated	1	--	8c	8c	1,000	5½c Jan	12c Jan
Bank of Montreal	10	27¾	27¾	28¼	2,124	26 Oct	32½ Feb
Bank of Nova Scotia	10	36½	36¼	36¾	1,134	34 July	46 Jan
Bank of Toronto	10	38¾	38½	39	485	38 Mar	43 Jan
Barnat Mines	1	--	98c	1.05	7,700	87½c Jan	1.32 Jan
Barvue Mines Ltd	1	6.50	6.45	6.75	26,753	5.00 Aug	7.60 Oct
Barymin Co Ltd	*	--	90c	95c	1,700	80c Aug	1.08 Apr
Base Metals Mining	*	56c	55c	58½c	25,775	46c Jan	75c Feb
Beatty Bros	*	--	10¼	10½	310	9¾ Jun	13 Sep
Bell Telephone	25	38⅝	38⅝	39	237,513	38¼ Oct	43 Oct
Bellekeno Mines	1	44c	42c	47c	28,095	30c July	70c Feb
Belleterre Quebec	1	5.15	5.15	5.15	200	3.75 Jan	6.50 Feb
Berens River	1	--	50c	50c	500	33c Jan	60c Jun
Bevcourt Gold	1	57c	56c	58c	8,600	37c Jun	72c Oct
Bibis Yukon Mines	1	78c	78c	85c	128,400	75c Nov	85c Nov
Bidgood Kirkland	1	--	4½c	5c	4,500	3c Mar	7c Jan
Biltmore Hats class A preferred	*	--	12½	12½	40	12½ Nov	17 Feb
Bobjo Mines	1	19c	19c	19⅞c	17,300	10⅛c May	21¾c Sep
Bonetal Gold	1	--	68c	70c	2,100	45c Jan	72c Oct
Bonville Gold	1	--	3½c	4¼c	4,500	3c July	9c Jan
Bordulac	1	22c	20c	24c	136,300	6c Jan	47c May
Boymar	1	8c	8c	8c	2,000	7c Apr	13c Jan
Bralorne Mines	*	--	6.25	6.25	120	5.55 May	8.00 Jan
Brantford Cordage class A	*	--	17	17	300	15¼ Feb	17½ Oct
Brazilian Traction Light & Pwr com	*	24¾	24¾	25⅜	5,894	22 Jan	28¾ Sep
Brewis Red Lake	1	23½c	23c	26c	79,900	9c Jan	35c Sep
British American Oil common	*	21	20¾	21½	9,144	19¼ Aug	23 Sep

For footnotes see page 41.

STOCKS	Par	Friday Last Sale Price	Week's Range of Prices Low	Week's Range of Prices High	Sales for Week Shares	Range Since Jan. 1 Low	Range Since Jan. 1 High
British Columbia Elec 4% pfd	100	79½	78	79½	150	78 May	90 Jan
4¾% preferred	100	--	92	93	135	90 Sep	101 Mar
British Columbia Forest Products	*	7⅞c	7⅞c	8c	2,530	5¾ Jan	10¼ Sep
British Columbia Packers class A	*	20	20	20¼	420	13¾ Jan	22 Sep
Class B	*	--	18	18	265	9½ Jan	21 Sep
British Columbia Power class A	*	31	30¾	31¼	640	28¼ Jan	32¼ Feb
Class B	*	5½	5½	5⅝	1,551	4.10 Jan	6.50 Feb
Broulan Reef Mines	1	1.43	1.40	1.45	6,200	1.19 July	1.56 Oct
Bruck Mills class A	*	20	19½	20	425	14 Jan	24 Apr
Class B	*	--	9	9¼	80	9 Nov	14¾ Feb
Buffadison Gold	1	--	9½c	11c	7,600	8½c July	15½c Oct
Buffalo Ankerite	1	--	1.23	1.30	6,550	1.20 Jan	1.70 Jan
Buffalo Canadian	*	19½c	19c	22c	38,100	15¾c Jun	38c Jan
Buffalo Red Lake	1	--	7c	7¾c	4,000	3¾c Jun	11c Sep
Building Products	*	34¾	33¼	34¾	500	30½ Jun	36½ Sep
Bulldog Yellow Knife	1	--	18c	18c	1,000	15c July	29c Jan
Bunker Hill	*	8c	7c	8c	4,500	5⅛c Jun	15½c Oct
Burlington Steel	*	--	20⅞	21	145	18 Jan	23 Feb
Burns & Co class A	*	--	58	58	52	40 Jan	59 Oct
Class B	*	38¼	38	38½	420	28 Mar	43 Sep
Burrard class A	*	8⅝	8	8⅝	990	7⅛ Oct	8½ Mar
Calder Bousquet	1	--	9¾c	10c	2,000	6c Apr	19c Jun
Caldwell Linen 2nd preferred	*	17¾	17¾	17¾	10	16⅝ Feb	18¼ Jun
Calgary & Edmonton	*	14¾	14	14¾	810	7.50 Jan	17⅜ Sep
Callinan Flin Flon	*	32c	30c	35c	22,150	5c Jan	1.06 Jan
Calmont Oils	1	1.65	1.62	1.75	16,325	80c Jan	1.80 Nov
Calnorth Oils	*	45c	45c	54c	21,300	16c Jun	80c Sep
Calvan Cons Oil & Gas	1	6.20	6.00	6.40	19,927	4.80 Apr	7.35 Oct
Campbell Red Lake	1	3.65	3.65	3.80	8,600	2.10 Jan	4.10 Oct
Canada Bread common	*	--	3.00	3.00	100	2.65 Jun	4.75 Feb
Class B preferred	50	--	48⅛	48⅛	60	48 Nov	56 Jan
Canada Cement common	*	79¾	74½	79¾	465	53¾ Jan	98 Aug
Preferred	20	27½	27½	27¾	440	27 Jun	29¾ Jan
Canada Crushed & Cut Stone	*	5¾	5¾	5¾	100	5¾ Nov	6 Oct
Canada Foils class A	*	16½	16¼	16½	145	11½ Jan	18 Sep
Canada Iron Foundry	10	20¼	20	20½	430	19½ Aug	22½ Feb
Canada Malting	*	51	51	51	5	50 Aug	54 May
Canada Northern Power	*	--	10¼	10¼	135	10 Aug	12½ Feb
Canada Packers class A	*	--	38	39	287	38 July	45 Apr
Class B	*	--	33	33½	150	31 Jun	39 Apr
Canada Permanent Mortgage	20	--	47	47	155	43 July	54½ Jan
Canada Southern Oils Ltd	1	9.90	9.50	9.95	2,060	9.40 Nov	11¼ Oct
Canada S S Lines common	*	43	43	43	6	24½ Jan	47 Sep
Preferred	50	--	45	45½	138	43 Sep	50 Feb
Canada Wire & Cable class B	*	87	87	87	22	61½ Jan	98½ Oct
Canadian Atlantic Oils	2	7.20	7.15	7.85	13,661	6.20 Oct	7.85 Nov
Canadian Bank of Commerce	10	25	24¾	25¼	1,360	24 Jun	28½ Feb
Canadian Breweries	*	19	18¾	19⅛	1,861	17 Jan	21⅝ July
Canadian Canners	*	33	32½	33	1,225	24½ Jan	34½ Sep
Canadian Car common	*	15⅛	15⅛	16	765	13¼ July	18 Sep
Class A	20	17	16¼	17	885	16 Jun	19 Mar
Canadian Celanese common	*	50	45	50	1,716	45 Nov	68 Feb
Preferred	25	--	36	36	155	35½ Oct	35½ Mar
New preferred	25	--	21⅝	21¾	60	20½ July	23½ Jan
Canadian Dredge	*	50	47	50	785	27¼ Jan	58¾ Sep
Canadian Food Products common	*	4.00	3.75	4.00	1,225	3.25 Oct	4.60 Feb
Class A	*	--	6½	6½	250	6¼ July	9 Feb
Preferred	100	--	60	60	50	55 Nov	70 Feb
Canadian Locomotive	*	30	30	31	160	26½ May	36½ Feb
Canadian Malartic	*	--	55c	60c	4,100	55c Jun	81½c Jan
Canadian Oils Cos common	*	25¼	25¼	26¼	1,315	18 Jan	30 Oct
8% preferred	100	--	147	147	7	145 Sep	155 Jan
5% preferred	100	--	99	99¾	150	98 Nov	102 Mar
Canadian Pacific Railway	25	33⅛	32⅝	33⅛	5,138	21½ Nov	37 Oct
Canadian Salt Co Ltd	*	5¾	5¾	5¾	200	5¾ Nov	5¾ Nov
Canadian Vickers	*	17¼	16⅞	17¾	1,615	13⅝ Jan	22 Feb
Cariboo Gold	1	--	1.25	1.26	600	1.05 Jun	1.50 Oct
Cassiar Asbestos Corp Ltd	*	2.90	2.90	3.15	7,850	1.90 Aug	4.20 Sep
Castle Trethewey	1	2.25	2.25	2.30	1,300	2.00 Oct	3.25 Apr
Central Explorers	1	4.30	4.25	4.60	30,250	2.20 July	4.75 Oct
Central Leduc Oil	*	2.65	2.46	2.75	19,300	1.80 July	3.00 Jan
Central Patricia Gold Mines	1	60c	60c	65c	17,130	48c May	75c Aug
Central Porcupine	1	18c	17½c	20c	6,500	15c May	30c Feb
Centremaque Gold	1	16¾c	16c	20c	18,700	7c Jun	23c Sep
Charter Oils	*	1.40	1.40	1.55	34,800	65c Aug	1.55 Nov
Chatco Steel common	*	--	8	8	25	8 Nov	13⅜ Mar
Chemical Research	50c	90c	90c	95c	3,250	85c Oct	1.60 Apr
Cheskirk Mines	1	6c	6c	6c	3,500	5c May	13c Jan
Chesterville Mines	1	23c	23c	28c	9,200	22c Oct	80c Jan
Chimo Gold	1	17c	16c	18c	3,200	15c May	36c Jan
Chromium	*	7.00	5.50	7.80	10,573	1.10 Jan	7.80 Nov
Citra-Lartic Mines Ltd	1	11½c	11⅛c	13¼c	28,700	11c Oct	39½c Jun
Cobalt Lode Silver Mines	1	87c	85c	88c	9,350	72c Mar	1.30 Apr
Cochenour Willans	1	1.52	1.50	1.58	2,100	1.46 Jan	1.98 Jan
Cockshutt Farm Equip new	*	17¼	17⅛	20	2,638	17⅛ Nov	20 Nov
Rights		1.15	1.10	1.25	23,699	1.10 Nov	1.25 Nov
Coin Lake	1	--	12c	12c	600	10c Aug	17c Feb
Colomac Yellowknife	1	--	4c	4c	1,000	3c Jun	6c Jun
Commoil	*	--	2.90	2.90	100	1.45 Mar	3.00 Oct
Commonwealth Petroleum	*	--	3.15	3.20	200	1.85 Jan	3.70 Sep
Conduits National	1	12	12	12	75	9½ Jan	13¾ Mar
Consolidated Astoria	1	13¾c	13c	15c	12,450	9c May	23c Oct
Consolidated Bakeries	*	7	6⅝	7	687	6½ July	9 Mar
Consolidated Beattie Mines	2	20c	20c	23½c	20,814	20c Nov	78c Jan
Cons Central Cadillac	1	7c	6¾c	7c	3,300	5c July	10½ Apr
Consolidated Cordasun Oils	1	78c	78c	85c	22,550	76c Oct	1.27 May
Consolidated Duquesne	1	33c	33c	35c	10,167	23c Jun	52c Feb
Consolidated Howey	1	33¼c	33¼c	37c	3,700	30c Aug	58c Mar
Consolidated Lebel Oro	1	13c	12c	14c	21,600	6c July	19c Oct
Consolidated Mining & Smelting	5	174	173	175¼	719	126 Jan	189½ Oct
Consolidated Nicholson Mines	*	--	14c	14c	600	12½c Aug	28c May
Consolidated Quebec Gold	2.50	1.25	1.25	1.30	420	80c Sep	1.50 Nov
Consolidated Rochette	1	11c	11c	16c	20,100	9c Aug	19c Oct
Consumers Gas	100	146	145	146	127	140 Oct	165¼ Feb
Conwest Exploration	*	3.70	3.60	3.80	15,565	1.75 Jan	4.35 Sep
Corby (H) Dist voting	*	12	11¼	12	200	10½ Jan	17¾ Feb
Corrugated Paper Box common	*	--	48	48	25	25½ Jan	48 Nov
Craig Bit	*	4.50	4.50	4.75	695	4.60 Nov	8.25 Jan
Crestaurum Mines	1	--	11¼c	11½c	1,100	10c Jun	18c Mar
Crowshore Patricia	1	--	7½c	7¾c	1,000	6c May	23c Feb
D'Aragon Mines	1	14c	14c	15c	1,500	9½c May	22c Jan
Davies Petroleum	*	45c	39c	58c	193,350	18c Jan	58c Nov
Davis Leather class A	*	--	19	19¼	160	18 Sep	24 Feb
Class B	*	--	7⅛	7⅛	85	7 Sep	10¼ Feb
Decalta Oils Ltd	*	30c	30c	35c	30,400	20c May	51c Oct
Delnite Mines	1	1.18	1.18	1.20	3,000	1.18 Nov	1.65 Jan
Del Rio Producers Ltd	1	1.85	1.71	1.95	114,300	90c Jun	1.95 Nov
Detta Minerals	1	--	13c	13c	3,500	10c Aug	21c Mar
Devon-Leduc Oils	*	1.98	1.90	2.10	35,800	93c July	4.20 Oct
Discovery Yellowknife	1	33½c	32c	35c	25,100	28½c July	43c Jan
Distillers Seagrams	2	28½	28¼	29⅜	2,800	26¼ Jun	34 Feb
Dome Exploration (Western) Ltd	1	10	9¾	10¼	2,625	9.75 Nov	12.75 Oct
Dome Mines Ltd	*	17⅞	17⅞	18⅛	1,967	15¾ Jan	20¼ Oct
Dominion Bank	10	--	28	28¼	432	25½ May	31½ Jan
Dominion Electrohome	*	2.30	2.30	2.30	190	2.30 Nov	4.95 Jan
Dominion Foundry & Steel common	*	13½	13	13¾	3,855	12½ Nov	15 Aug
Preferred	100	--	99¼	99½	50	97⅝ July	102 Mar

CANADIAN LISTED MARKETS

RANGE FOR WEEK ENDED NOVEMBER 16

STOCKS	Par	Friday Last Sale Price	Week's Range of Prices Low	Week's Range of Prices High	Sales for Week Shares	Range Since Jan. 1 Low	Range Since Jan. 1 High
Dominion Magnesium	*	--	12	12	100	11¾ July	15⅞ Feb
Dominion Malting preferred	100	99	99	99½	530	97½ Aug	102½ Jan
Dominion Scottish Inv preferred	50	43½	43½	43½	35	42¾ Jun	48¼ Apr
Dominion Steel & Coal	*	18¾	18¾	19	3,285	18 July	23½ Sep
Dominion Stores	*	--	12½	12½	532	11¾ July	14½ Jan
Dominion Tar & Chemical common	*	41½	41½	43½	470	30¼ Jan	49 Sep
Preferred	23.50	--	22	22	50	20 Jun	22½ Oct
Dominion Textile common	*	--	12¼	12¾	640	12¼ Nov	16¾ Feb
Dominion Woollens	*	--	8	8	125	7 Nov	16½ Feb
Donalda Mines	1	36c	36c	40c	15,900	35c Oct	65c Feb
Duvay Gold	1	8c	8c	10c	26,500	4¾c July	19c Oct
East Amphi	1	--	8¼c	8½c	6,000	6c May	11c Jan
East Crest Oil	*	22c	21c	25c	58,600	10½c Jan	33c Oct
East Malartic Mines	1	87c	87c	96c	16,050	87c Nov	1.73 Jan
East Rim Nickel Mines	1	75c	73½c	80c	29,100	51c Apr	94c Oct
East Sullivan Mines	1	9.50	9.35	9.70	14,535	6.75 Jun	10¼ Oct
Eastern Steel	*	--	9¼	10	2,255	6½ Jun	10⅜ Sep
Economic Investment	10	--	26⅞	26⅞	65	23 Jun	27½ Apr
Eddy Paper class A	20	23	23	23	25	19½ Jan	26 Apr
Elder Mines	1	50c	50c	53c	7,550	45c Jun	67c Aug
Eldona Gold	1	17c	16c	18c	11,300	15c Jun	32c Jan
Elora Industries preferred	20	--	9½	9½	50	9⅛ Jun	9½ Nov
El Pen-Rey	1	19c	16c	20c	15,334	10c Mar	35c Oct
Equitable Life Insurance	25	12	12	12	50	12 Nov	19¼ Oct
Estella Mines Ltd	1	2.15	2.12	2.25	18,900	1.20 July	2.85 Feb
Eureka Corp	1	65c	65c	72c	19,765	65c Nov	1.63 Jan
Rights		7c	7c	10¼c	65,962	7c Nov	11½c Nov
Falconbridge Nickel	*	10½	10¼	10¾	2,741	8.40 Jan	13½ Feb
Famous Players	*	17	15⅞	17	305	15½ Sep	18¼ Feb
Fanny Farmer Candy Shops	1	27¼	25¼	27¾	1,210	25 Oct	33⅝ Feb
Federal Grain common	*	14¼	14¼	15¼	1,910	11¼ Jan	17 Oct
Preferred	20	23¾	23½	23¾	365	21⅞ July	24½ Oct
Federal Kirkland	1	--	4⅛c	4⅞c	2,000	4c Jun	8c Jan
Federated Petroleum	*	8.00	7.25	8.15	8,910	4.85 Jan	9.10 Mar
Fenimore Iron Mines	1	99¾c	88c	1.10	38,800	60c July	1.95 Aug
Fibre Products common	*	9	9	9	10	8 Aug	10¼ Sep
Preferred	10	8¼	8¼	8¼	10	8 Aug	8½ Aug
Flank Petroleums	*	48c	46c	50c	48,400	30c July	68c Oct
Fleet Manufacturing	*	1.90	1.90	1.95	4,145	1.40 Jan	3.05 Feb
Ford Motor class A	*	53	51	53	1,632	44¾ Jun	70 Feb
Foundation Co	*	--	12	12	100	10½ Jun	14½ Oct
Rights		20c	20c	30c	2,370	20c Nov	30c Nov
Francoeur Gold	*	--	7½c	8c	1,300	5½c Jun	13c Aug
Fraser Cos common	*	60	60	60	25	39½ Jan	68 Sep
Frobisher Exploration	*	3.80	3.80	3.90	12,715	2.70 Jan	4.65 Feb
Gatineau Power common	*	18	17¾	18	578	17¼ Jan	20⅜ Feb
5% preferred	100	109½	102	109½	130	99 Aug	109½ Jan
General Bakeries	*	3.25	3.25	3.40	200	2.30 Jan	4.00 Sep
General Petroleum common	1	--	7.20	7.25	1,840	5.00 Jan	8.20 Sep
Class A	1	7.00	7.00	7.35	1,360	4.80 July	7.75 Sep
General Steel Wares common	*	16¾	16¾	17	195	16 Nov	23 May
Preferred	100	104	103	104	55	102 Aug	106 Mar
Geneva Lake	1	--	15½c	18c	13,400	9c Jun	25c Sep
Giant Yellowknife Gold Mines	1	10¾	10⅝	11	3,699	6.10 Jan	13 Sep
Gillies Lake	1	9c	8½c	11c	24,500	6c Sep	12c Nov
Glenora Gold	1	2¾c	2⅛c	2¾c	2,000	1½c Oct	5c Jan
God's Lake Gold	*	25½c	35c	38c	4,000	30c May	58c Jan
Goldale Mines	1	--	17c	17½c	6,000	16c May	23c Jan
Goldcrest Gold	1	--	9c	10c	4,600	6c July	17c Oct
Gold Eagle Mines	1	6½c	6½c	7½c	14,500	6c July	12c Jan
Golden Arrow	1	16c	13c	16c	29,100	5c July	18c Oct
Golden Manitou	1	7.00	7.00	7.40	6,275	5.75 Jan	8.40 May
Goldhawk Porcupine	*	--	4½c	4½c	3,000	3c May	9¼c Jan
Goldora Mines	1	--	6c	6c	1,000	5c Jan	8¼c Jan
Goodfish Mining	1	--	4c	4c	3,000	3c Jan	8c Feb
Goodyear Tire & Rubber common	*	--	99	99	35	93 Jan	105 Feb
Preferred	50	--	47	49¼	1,400	47 Nov	52½ Mar
Graham Bousquet	1	36c	35c	39½c	53,450	9c Aug	43c Nov
Grandoro Mines	*	25c	25c	25c	1,500	17c Feb	30c Mar
Great Lakes Paper common	*	22⅞c	22¼c	23c	4,060	15½ July	23¼ Oct
Class A preferred	25	50	50	50	352	46½ Jan	51½ Aug
Great West Coal class A	*	7¼	7¼	7¼	175	7 May	8 Apr
Class B	*	7¼	7	7¼	340	6 July	7½ Sep
Greening Wire	*	--	6	6	25	5 Jan	6⅜ Jan
Gridoil Freehold Leases	*	12¾c	12½c	12¾c	330	7.50 Jun	15½ Oct
Guaranty Trust	10	13	12¾	13	220	12¾ Nov	13½ Jan
Guayana Mines	1	--	10c	10c	500	7½c Jan	21c Feb
Gulf Lead Mines	1	11c	10¾c	12c	7,500	9c Jan	21c Jan
Gunnar Gold	1	25c	24¾c	28c	9,100	12c Jan	45c Oct
Gwillim Lake Gold	1	--	3¾c	3¾c	1,000	2c July	8c Jan
Gypsum Lime & Alabastine	*	28½	28¼	29	795	21¾ Jan	31¼ Oct
Halcrow Swayze	1	12½c	11½c	13½c	44,000	6c Jan	18c Feb
Halliwell Gold	1	3½c	2½c	4½c	95,600	2c May	4½c Jun
Hallnor Mines	1	3.60	3.50	3.60	500	3.00 Aug	4.75 Feb
Hamilton Bridge	*	15⅝	15½	16⅝	815	12½ Jan	19⅝ Feb
Hamilton Cotton preferred	100	--	99	99	15	99 Nov	101½ Jun
Hard Rock Gold Mines	1	14c	14c	14¼c	17,100	10c Aug	40c Jan
Harding Carpets	*	--	9¼	9¼	26	9 Nov	12¾ Jan
Harricana Gold	1	--	7½c	8½c	9,200	6½c Jan	20½c Feb
Harrison Hibbert Mines	1	32c	32c	35c	11,350	26½c July	47c Jun
Hasaga Gold	1	--	33c	33¼c	4,155	25c Jan	69c Feb
Head of the Lakes Iron	1	46c	45c	55c	12,200	32¼c July	93c Jan
Headway Red Lake	1	8c	7c	8c	15,000	7c Jun	18c Jan
Heath Gold	1	6½c	6½c	8c	3,000	6c Oct	18c Jun
Hendershot Paper common	*	--	13½	13½	225	11 July	14½ Sep
Heva Gold Mines	1	10c	10c	12c	10,100	7c Feb	20c Feb
Highland-Bell	1	86c	86c	86c	1,000	80c July	1.15 Feb
Highridge Mining	*	4c	4c	4¼c	6,500	3c Aug	6½c Jan
Highwood Sarcee	*	21c	20½c	23c	51,100	9½c July	45c Oct
Hinde & Dauch	*	--	29½	29⅞	235	24½ Jan	32 Sep
Holden Mfg class B	*	3.00	3.00	3.00	300	3 Sep	4 Mar
Hollinger Consol	5	16½	14⅝	16½	5,211	10¼ Jan	17 Oct
Home Oil	*	--	16½	16¾	1,045	13¼ May	18¼ Mar
Homer Yellowknife	1	9c	6¾c	11c	114,900	4½c Jun	12c Jan
Hosco Gold	1	5¼c	5c	5½c	3,500	4¼c Aug	9c Jan
Howard Smith Paper common	*	--	24⅛	24¼	200	23⅞ Nov	26½ Sep
Hoyle Mining	*	--	1.20	1.25	1,100	40c Apr	1.50 Oct
Hudson Bay Mining & Smelting	*	62¾	62¾	65¼	1,940	54 May	68 Oct
Hugh-Pam Porcupine	1	23c	23c	25c	10,400	20c Feb	30c Jan
Hunts Ltd class A	*	--	7	7	200	6 Oct	8 Mar
Huron & Erie common	100	125	125	125	390	123 Oct	145 Mar
20% paid	100	25	25	25	150	25 Aug	28 Jan
Hy-Charger Petroleums	1	36c	34c	37c	131,600	33c Nov	42c Oct
Imperial Bank	10	--	32¾	33	170	29 July	36¼ Jan
Imperial Oil	*	39¾	39½	40⅝	7,598	27⅝ Jan	45 Oct
Imperial Tobacco of Canada ordinary	5	9⅞	9½	10	1,305	9 Oct	13 Jan
Preferred	£1	--	6	6⅜	175	5¾ Sep	7⅛ Jan
4% preferred	25	--	23¼	24	495	23 July	25¾ Mar
Imperial Varnish common	*	--	19¼	19½	50	16 July	19½ Nov
Indian Lake	1	4c	4c	4c	2,000	3c May	7c Jan
Indust Acceptance common	*	34¾	33½	34¾	125	28 Jan	37 Oct
Inglis (John) & Co	*	13	13	13	611	12 July	18¼ Feb
International Bronze Powders com	*	--	10¾	10¾	50	8 Feb	13 Jun
International Coal & Coke	1	1.02	1.00	1.12	47,114	29c Jun	1.25 Oct
International Metals class A	*	44½	44½	44⅞	825	39 Jan	52 Jan
Preferred	100	101	101	101	5	99½ July	103½ Apr
International Milling preferred	100	--	98	98	19	95 Oct	102½ Jan
International Nickel Co common	*	44¼	43⅞	44½	10,316	35½ May	44¾ Oct
International Petroleum	*	21½	20	21½	8,633	13 Jan	23 Aug
Jacknife Gold	*	7c	7c	7½c	9,500	5c Mar	12c Aug
Jack Waite Mining	1	16½c	15¼c	16½c	1,800	7½c Oct	22c Jan
Jellicoe Mines (1939)	1	--	6c	7c	7,620	6c May	19c Jan
Joburke Gold	1	6c	6c	6½c	3,100	5c July	11c Jan
Joliet Quebec Mines	1	45c	43c	45c	5,650	40c Jun	1.05 Jan
Jupiter Oils Ltd	*	2.90	2.85	2.99	145,830	65c Jan	3.05 Oct
Kayrand Mining	1	13½c	13½c	15c	3,500	12c July	24c Feb
Kelore Gold	*	9c	9c	12c	22,600	7¼c Jun	17c Jan
Kelvinator	*	16	16	16	565	15 Sep	18 Feb
Kenville Gold	1	25c	25c	28c	20,000	13c Jan	33c Oct
Kerr-Addison	1	16¾	16¾	17½	6,245	16 May	19½ Jan
Keybocon Mines Ltd	*	16c	13c	16c	11,500	12c Jan	25c Oct
Kirkland-Hudson	1	1.20	70c	1.45	189,143	32c Aug	1.45 Nov
Kirkland Lake	1	75c	75c	75½c	4,300	66c May	1.09 Jan
Kirkland Townsite	1	16½c	13c	21c	427,150	11c Oct	21⅞c Nov
Klondike-Keno	1	45c	45c	50c	7,000	45c Oct	65c Oct
Kroy Oils Ltd	*	1.73	1.70	1.89	2,790	77c Jan	1.95 Nov
Labatt (John) Ltd	*	18¾	18⅛	19	90	17½ Jan	20 Jun
Labrador Mining & Exploration	1	8.00	7.90	8.10	2,805	6.10 Jan	9.60 Jan
Laduiama Gold Mines	1	25c	25c	30c	33,650	25c Nov	55c Jan
Lake Dufault Mines	1	--	67c	71c	10,200	65c Oct	1.14 Feb
Lake Fortune Gold	*	--	3½c	4c	8,000	3c Apr	6½c Jan
Lake Lingman	1	--	17c	20c	2,150	15c Aug	35c Feb
Lake-Osu	1	20c	20c	22c	8,750	17c Jun	29½c Jan
Lake Shore Mines	1	12	11⅞	12½	17,907	8.50 Jan	12½ Nov
Lake Wasa Mining	1	--	30c	31c	10,650	26c Jan	44c Aug
Lamaque Gold	*	5.40	5.40	5.55	1,256	5.10 Apr	6.75 Jan
Lapa Cadillac	1	9c	9c	9c	13,200	5c Apr	10½c Oct
Lapaska Mines	1	4c	4c	4½c	7,700	3c July	7c Feb
Larder "U" Island	*	2½c	2½c	3c	14,000	2c Jun	4½c Jan
Laurentide Acceptance class A	*	--	6½	6½	100	6½ Nov	8½ Mar
Laura Secord	3	--	13⅛	14	547	12½ Jun	15½ Feb
Lavalie Mines	1	18c	17c	23c	77,266	11c July	35c Feb
Leduc-Consolidated	*	48c	43c	48c	11,750	30c Jun	55c Mar
Leitch Gold	1	1.03	1.02	1.04	3,900	1.00 Jan	1.20 Jan
Lencourt Gold	1	--	9c	9c	500	5¼c Mar	13c Apr
Lexindin Gold	1	--	8c	9c	10,000	5c Jan	18c Mar
Little Long Lac	*	79c	76c	80c	3,130	55c Jun	1.08 Jan
Loblaw Groceterias class A	*	32½	32	32½	392	29 Jun	34¾ Feb
Class B	*	32¾	32¼	33	203	31 Jun	35¼ Feb
Lomega Gold	1	--	5c	5½c	13,066	5c July	10c Jan
London Hosiery common	*	--	2.00	2.00	100	2.00 Nov	5.00 Feb
Class A	*	--	9	9	100	8¼ Jan	11 Feb
Long Island Petroleums	*	51c	50c	58c	86,600	13c July	75c Oct
Louvicourt Goldfields	1	33c	29c	35c	101,260	15c May	75c Oct
Lowney (Walter M)	*	--	14	14	50	14 Jan	16 May
Lynx Yellowknife	*	11¾c	11¾c	12c	9,500	11c Jun	20c Feb
Macassa Mines	1	1.80	1.72	1.85	3,560	1.65 May	2.48 Jan
MacDonald Mines	1	86c	86c	89½c	17,200	80c Sep	1.32 Feb
Macfie Red Lake	1	--	11c	13c	25,500	8½c July	15c Jan
Macho River	1	--	5c	5c	1,000	4⅞c May	10½c Feb
Mackeno Mines	1	1.90	1.77	2.09	161,020	71c Jun	2.20 Sep
MacLeod-Cockshutt Gold Mines	1	2.71	2.70	2.85	10,300	2.07 Jan	3.95 Jan
MacMillan & Bloedel class A	*	25	25	26	105	16¾ Jan	30½ Oct
Class B	*	25¼	25¼	26	2,706	16¾ Jan	31 Oct
Madsen Red Lake Gold Mines	1	2.06	2.05	2.15	7,560	2.00 May	2.75 Jan
Magnet Consol	1	34c	34c	39c	14,200	16c Jun	60c Sep
Malartic Goldfields	1	1.85	1.80	1.88	5,400	1.75 Oct	2.90 Jan
Manitoba & Eastern	*	2½c	2⅛c	3c	22,600	1⅜c Oct	3½c Jan
Maple Leaf Milling	*	--	8½	8½	1,230	z7¼ Aug	19 July
Maralgo Mines	1	--	5c	5c	1,875	4c May	7c Feb
Marbenor Malartic	1	--	9c	10½c	3,500	7c Sep	17½c Feb
Martin-McNeely	1	--	3¾c	5½c	1,500	3½c May	10c May
Massey-Harris	*	12⅞	12⅞	13⅞	10,522	11 Mar	15⅛ Oct
Matarrow Lead	1	29c	29c	32c	4,500	20c Jun	63c Feb
Mayo Mines Ltd	*	32c	29c	34c	17,100	27c Nov	55c Oct
McCabe Grain class A	*	11	10½	11	655	10½ Jun	11⅞ Apr
McColl Frontenac common	*	38½	38½	39	1,119	18⅞ Jan	43¾ Oct
McDougall Segur	*	27c	27c	28c	8,600	21c Jan	39c Apr
McIntyre Porcupine	5	--	71¼	73½	710	53¼ Jan	76 Sep
McKenzie Red Lake	1	48c	48c	50c	16,500	42c Jun	58c Oct
McLellan Gold	1	--	4½c	6c	2,500	3¼c July	8½c Jan
McMarmac Red Lake	1	--	7c	7c	4,600	6½c May	13½c Jan
McWatters Gold	*	8c	7⅝c	8c	7,000	7¼c July	14c Mar
Mercury Mills	*	3.50	3.50	3.50	1,305	3.50 July	5.75 Feb
Merrill Island	1	53c	53c	59c	23,500	51c Nov	82c Sep
Mid-Continent Oil	*	44c	35c	45c	238,500	10c May	65c Oct
Milton Brick	*	--	1.65	1.75	500	1.50 Jan	2.10 Jan
Minda-Scotia Mines	*	92c	85c	92c	46,250	70c Aug	1.30 Sep
Mindamar Metals Corp	1	3.40	3.20	3.40	5,525	1.50 Mar	3.45 Nov
Mining Corp	*	18⅛	18⅛	18½	295	15¾ Jun	20¾ Oct
Model Oils	1	2.10	1.99	2.35	52,050	42c July	2.70 Oct
Modern Containers class A	*	18	18	18	65	17⅝ Oct	20½ May
Monarch Knitting common	*	--	14	15	150	12½ Jan	23 Apr
Moneta Porcupine	1	--	32c	33c	3,095	28¼c Jun	44c Jan
Montauban Mines	*	55c	55c	57c	5,200	38c Feb	86c Oct
Montreal Locomotive	*	15¾	15¾	16	230	14 Mar	19½ Feb
Moore Corp common	*	27	26½	27¼	1,047	23 Jun	29⅝ Jan
Preferred	25	24½	24½	24½	100	23¼ Aug	27 Mar
Morrison Brass	*	6½	6½	7½	2,275	4 Feb	7½ Nov
Rights		--	15c	18¼c	7,471	5c Nov	18¼c Nov
Mylamaque Mines	1	--	7c	7c	1,000	7c July	14c Jan
National Drug & Chemical common	5	--	8½	8¾	260	7¼ May	9½ Sep
Preferred	5	11¾	11¾	11¾	25	10⅞ May	12¼ Apr
National Grocers common	*	--	14	15	485	12 Jan	16 May
Preferred	20	--	27¾	27¾	71	27 May	28¾ Jan
National Hosiery class B	*	--	22	32½	422	27 Jun	32½ Nov
National Petroleum	25c	3.75	3.70	4.25	37,440	1.65 Jan	4.40 Oct
National Sewer Pipe class A	*	51	51	52	135	45 Feb	57 Oct
National Steel Car	*	28½	28¼	28¾	755	26 Jun	32¾ Sep
Negus Mines	1	69c	67c	73c	16,956	67c Jun	1.40 Jan
New Alger	1	--	8c	8¼c	1,833	7c Jun	15c Oct
New Bidlamaque	1	--	5c	5c	2,000	3c Apr	7c Jan
New British Dominion Oil	*	2.45	2.15	2.58	35,984	1.19 Feb	2.75 Sep
New Calumet Mines	1	3.00	2.97	3.20	6,600	2.65 Jan	3.65 Feb
New Delhi Mines Ltd	1	70c	70c	74c	3,275	70c Nov	88c Nov
New Dickenson Mines	1	1.30	1.30	1.35	3,680	1.10 Jan	1.59 Sep
New Goldvue	1	34c	33c	35c	10,100	25c Jun	47c Oct
New Hugh Malartic	1	6½c	6½c	8½c	13,250	6c May	25c Jan
New Jason Gold	1	9c	7c	9c	5,166	7c Nov	24c Jan
New Laguerre Mines	1	16¾c	16½c	21¾c	52,533	8½c Apr	26c Oct
Newlund Mines	1	1.15	1.08	1.30	21,720	1.05 Jun	2.53 Jan
New Marlon Gold	1	--	5⅜c	5½c	2,250	5⅛c July	10c Jan
New Morrison Mines Ltd	1	55c	53c	63c	28,081	40c Jun	89c Sep
New Mosher Long Lac Mines	1	51c	51c	62c	22,700	13c Jan	72c Oct
Newnorth Gold	1	--	4c	4¼c	9,000	3c Jun	7½c Jan
New Norsman Mines	1	9¼c	9c	11c	6,000	7c July	20c Jan
New Norzone	1	16c	15¼c	20c	86,200	5¼c Mar	20c Nov
New Pacalta Oil	*	11½c	11c	13c	34,045	7½c May	17½c Oct
New Rouyn Merger	1	--	6c	6c	21,000	4⅝c Jun	8c Mar
New Ryan Lake Mines	1	30c	30c	36c	39,950	30c Oct	53c Oct
New Thurbois	1	8c	8c	8¾c	8,800	7c Aug	11⅞c Jan
Nib Yellowknife	1	--	4½c	5c	2,500	3½c May	8c Oct
Nipissing Mines	5	2.35	2.25	2.50	4,000	1.40 July	3.00 Jan
Nisto Mines Ltd	1	--	17c	19c	4,000	10½c Aug	60c Jan
Nor-Acme Gold	1	--	1.05	1.05	500	85c Jan	1.40 Apr

For footnotes see page 41.

CANADIAN LISTED MARKETS

RANGE FOR WEEK ENDED NOVEMBER 16

STOCKS	Par	Friday Last Sale Price	Week's Range of Prices Low	Week's Range of Prices High	Sales for Week Shares	Range Since Jan. 1 Low	Range Since Jan. 1 High
Noranda Mines	*	82½	82⅛	83	997	69 May	86 Sep
Norgold	1	--	3½c	4c	12,000	2½c Jun	5c Jun
Norlartic Mines	1	18c	18c	19½c	4,600	17c Nov	64c Jan
Normetal Mining	*	5.05	5.00	5.15	6,852	4.40 Jan	6.00 Feb
Norpick Gold	1	--	5c	5¼c	9,500	3½c July	7½c Oct
North Canadian Oils	*	2.56	2.42	2.70	50,100	1.12 Oct	2.80 Oct
Northern Canada Mines	*	1.06	91c	1.40	75,500	40c Apr	1.73 Oct
Northern Extension	*	22c	21c	25c	45,000	13c July	40c Oct
North Denison Mines	1	--	12c	13c	4,000	11c July	22c Feb
North Inca Gold	1	--	6c	6c	2,000	5¼c July	9½c Feb
Northland Mines (1940)	1	6c	6c	7c	23,500	3¼c Jun	10c Oct
North Star Oil	*	15	15	15	260	8¾ Jan	15⅝ Oct
Nubar Mines Ltd	1	16c	16c	20c	18,316	10c May	39c Jan
Oakville Wood	*	--	8½	8½	100	5 Feb	11 July
Obaska Lake Mines Ltd	1	28c	28c	33c	48,500	22c Mar	42c Oct
O'Brien Gold Mines	1	1.20	1.20	1.28	7,875	1.10 Jan	1.75 Oct
Ogama-Rockland	*	--	5½c	5½c	3,000	4⅞c Aug	16½c Jan
Oil Selections	*	13c	13c	15c	17,300	9c Jun	25c Sep
Okalta Oils	*	2.75	2.70	2.85	10,900	1.95 Jan	3.00 Feb
O'Leary Malartic	*	--	18c	22c	4,500	15c May	29c Sep
Omnitrans Exploration	*	4c	4c	6c	8,000	3¼c Oct	8c Sep
Ontario Loan	50	--	115	115	10	115 Nov	136 Jan
Ontario Steel	*	--	81	81	20	60 July	82 Oct
Orange Crush	*	3.75	3.75	3.75	700	3.60 Oct	7½ Apr
Orenada Gold	1	7c	7c	8c	15,600	7c Aug	13½c Jan
Oriac Red Lake	1	5c	5c	6½c	17,000	4c July	9c Oct
Osisko Lake Mines	1	82c	82c	86c	11,500	68c Jun	1.70 Mar
Pacific Coyle Navig	1	--	75c	85c	851	75c Nov	1.75 Mar
Pacific (Eastern)	1	--	6½c	6½c	500	5c May	10c Aug
Pacific Petroleum	1	11¼	11¼	12½	1,860	7.55 Jan	13¼ Nov
Page Hershey Tubes	*	64½	64¼	64½	310	49½ Jun	70 Oct
Pamour Porcupine	*	80c	80c	85c	12,900	75c May	1.17 Jan
Pandora Cadillac	1	4c	3⅛c	4½c	6,000	3c July	5¼c Oct
Pan Western Oil	10c	99c	95c	1.18	136,050	32c May	1.79 Oct
Paramaque Mines	1	--	5c	5c	3,500	3c July	7¾c Oct
Partanen Malartic	1	--	5c	5½c	5,200	2½c Jan	6⅜c Mar
Paymaster Consol	1	58c	57c	60c	16,488	50c May	82c Jan
Penn-Cobalt Silver Mines Ltd	1	60c	60c	67c	39,900	42c Aug	76c Oct
Perron Gold	1	65c	60c	65c	10,000	35c May	65c Oct
Petrol Oil & Gas	*	62c	60c	68c	36,800	27c Feb	99c Oct
Pickle Crow Gold Mines	*	1.60	1.60	1.72	4,334	1.50 May	2.10 Oct
Pioneer Gold	1	2.00	2.00	2.02	4,100	1.76 May	3.05 Mar
Placer Development	1	53½c	50c	55¼c	33,440	38¼c Sep	55¼c Nov
Porcupine Peninsular	1	4½c	4½c	5c	25,000	4c Jun	9c Oct
Powell River (new)	*	27	26⅜	27½	3,181	24 Nov	30 Oct
Powell Rouyn Gold common	1	--	85c	85c	500	85c Nov	1.24 Aug
Power Corp	*	28	27½	28	65	20 Jan	30 Oct
Premier Border Gold Mine	*	30½c	30c	33c	10,500	29c July	46c Aug
Pressed Metals	1	--	14¼	14¼	50	13¾ Nov	22½ Mar
Preston East Dome	1	1.36	1.35	1.40	4,300	1.32 Jan	1.80 Jan
Quebec Copper Corp Ltd	1	1.90	1.88	2.25	29,205	1.05 Aug	2.95 Aug
Quebec Labrador	1	25c	24c	27c	16,700	17½c May	45c Sep
Quebec Manitou	1	3.25	3.20	3.30	3,000	2.33 Jan	4.20 May
Queenston Gold	1	44c	41c	44c	5,513	35c Apr	84c Jan
Quemont Mining	*	24¼	24¼	24½	2,015	20½ Jun	29½ Jun
Quesabe Mines Ltd	1	40c	40c	40c	5,800	27c Jun	58c Sep
Ranwick Uranium	1	--	9c	10c	4,000	6c Aug	32c Jan
Red Poplar Gold	1	10c	10c	15½c	10,581	7c Sep	31c Jan
Redwater-Piccadily Petro— (Name changed to Red Pic Petroleums Ltd)	1	71c	68c	75c	320,721	18½c Jun	1.12 Oct
Reef Petroleum	1	34c	33c	35c	21,700	24c Jan	54c Oct
Reeves MacDonald	1	--	6.50	6.50	300	4.10 Aug	6.85 Sep
Regcourt	1	--	5c	5⅛c	12,600	3c Jun	7c Oct
Renable Mines	1	--	2.75	2.75	100	2.40 Apr	3.00 Oct
Reno Gold	73c	3½c	3½c	3½c	1,000	3c July	8c Jan
Richfield Petroleum	*	24½c	24½c	27c	48,250	20c Aug	40c Mar
Riverside Silk class A	*	28	28	29	115	28 July	30 Apr
Rix-Athabasca	1	1.22	1.10	1.28	13,200	1.10 Nov	1.33 Nov
Robinson Cotton 5% pfd	5	--	3.25	3.25	190	3.00 Sep	3.25 Nov
Roche Long Lac	1	6⅝c	6½c	7⅛c	7,000	6c May	12½c Jan
Rowan Consolidated	1	--	20c	20c	925	17½c Aug	28c Oct
Roxana Oils	*	25c	25c	26c	6,450	14½c Jun	39c Jan
Roy Silver Mines	1	30c	30c	32c	30,200	20c Sep	41c Jun
Royal Bank	10	27¾	27½	28½	1,416	25 May	31 Feb
Royalite Oil	*	17¼	17¼	18	2,225	12⅛ Jan	19⅝ Oct
Rupununi Gold	1	--	2½c	3½c	26,500	2c Jan	7½c Jan
Russell Industries common	*	25	24	25	399	21½ Feb	27 May
Ryanor Mining	1	--	8c	8c	4,500	6c Aug	16c Oct
St Lawrence Corp common	1	38¾	38¾	41¼	2,265	28½ Jan	48¾ May
San Antonio Gold	1	2.50	2.50	2.65	2,968	2.25 May	3.15 Jan
Sand River Gold	1	4c	4c	4½c	1,000	2⅝c Jan	7c Oct
Sannorm Mines	1	--	5c	5¼c	1,000	4½c Jan	14c Jan
Sapphire Petroleums Ltd	*	2.53	2.53	2.62	16,990	1.50 Aug	2.95 Oct
Scarfe class A	*	--	14¾	14¾	150	13 Jan	15¼ Feb
Scurry Oils Ltd	*	1.63	1.56	1.73	45,300	78c May	1.85 Oct
Security Freehold Petroleums	*	2.40	2.30	2.40	8,500	85c Jan	3.10 Sep
Selburn Oil Co Ltd	*	3.65	3.50	3.70	5,840	1.35 Jan	4.15 Oct
Warrants		65c	57c	65c	16,500	10c Jan	1.00 Sep
Senator Rouyn	1	17c	17c	17½c	6,700	17c Apr	27c Jan
Shawinigan Water & Power common	*	37½	37½	38½	872	31½ Jan	39½ Sep
Class A preferred	50	--	44	46	90	43½ May	50½ Sep
Shawkey (1945) Mines	1	--	10c	11¾c	12,600	10c Nov	37c Apr
Sheep Creek Gold	50c	--	1.63	1.68	1,000	1.25 Jan	1.85 Sep
Sheraton Ltd class A	20	21⅛	21⅛	21⅛	8	20 Jan	21⅜ Nov
Sherritt Gordon	1	3.75	3.70	3.90	30,056	2.51 Jun	4.60 Jan
Shirriff's preferred	20	20	20	20	100	20 Feb	20¼ Mar
Sicks Breweries common	*	20¼	19¾	20¼	875	18¾ Jan	21½ Mar
Voting trust		19	19	19	100	18¾ Apr	21 Feb
Sigma Mines (Quebec)	1	7.00	7.00	7.25	555	5.65 May	7.60 Oct
Silanco Mining	1	47c	45c	60c	366,683	22c Aug	68c Nov
Silver Miller Mines	1	1.38	1.35	1.42	21,050	85c Jan	1.85 Apr
Silver Standard Mines	50c	2.70	2.65	2.75	1,900	2.25 May	3.00 Jan
Silverwood Dairies class A	*	9¾	9¾	9¾	100	9¼ Oct	10½ Jan
Silverwood Western Dairies pfd	100	96	96	96	60	93½ Sep	97 Apr
Simpson's Ltd class A	*	33	32	33	455	32 Aug	40 Feb
Class B	*	--	28¼	30	2,350	28¼ Nov	39⅛ Feb
Preferred	100	94	93	94¼	115	90¾ Jun	101 Feb
Siscoe Gold	1	68c	65c	80c	23,550	57c Feb	1.28 Mar
Sladen Malartic	1	84c	82c	93c	68,250	55c Jan	96c Nov
Southam Co	*	--	17	17½	215	17 Nov	20½ Feb
South Bras eau	*	9c	9c	11c	16,700	5½c July	15c Oct
Spooner Oils Ltd	*	46c	45c	47c	20,500	25c July	55c Oct
Stadacona Mines	*	40c	40c	42½c	8,266	33c Aug	48c Nov
Standard Paving common	*	13⅞	13⅞	13⅞	138	12¼ Jan	15 Feb
Standard Radio class A	*	--	5½	5½	35	5¼ Jan	7 May
Stanley Brock class A	*	6½	6½	6½	10	6 Oct	8¼ Mar
Starratt Olsen Gold	1	46c	46c	52c	10,300	46c Nov	74c Jan
Stedman Bros	*	18	18	18¼	410	16⅛ Jun	18½ Aug

For footnotes see page 41.

STOCKS	Par	Friday Last Sale Price	Week's Range of Prices Low	Week's Range of Prices High	Sales for Week Shares	Range Since Jan. 1 Low	Range Since Jan. 1 High
Steel Co of Canada common	*	34	32⅞	34⅛	1,715	30 Jun	37 Sep
Preferred	5	35	34	35	370	30½ Jun	36⅞ Sep
Steeloy Mining	*	--	4¾c	4¾c	2,000	3¼c May	10½c Jan
Steep Rock Iron Mines	1	6.80	6.80	7.20	9,595	6.50 July	11 Jan
Sturgeon River Gold	1	15c	15c	15c	2,000	13c Feb	18c Feb
Sudbury Contact	1	--	5½c	6c	5,000	4c May	6½c Feb
Sullivan Cons Mines	1	3.45	3.45	3.60	3,062	2.85 Jan	3.90 Oct
Superior Oils Ltd	*	1.35	1.35	1.49	28,005	78c Jan	1.73 Oct
Supertest (ordinary)	*	16⅞	16¼	16⅞	1,020	16⅛ Nov	18⅝ Sep
Preferred	100	--	100	100	10	99½ Apr	102½ Jun
Surf Inlet	50c	--	7c	8½c	7,000	5c Jun	19c Jan
Sylvanite Gold	1	1.25	1.20	1.25	9,103	1.05 Jan	1.45 Jan
Tamblyn Ltd common	*	31½	30½	31½	85	29 Jun	33 Feb
Taylor Pearson common	*	--	7⅛	7¼	251	6⅛ Feb	7½ Nov
Teck-Hughes Gold Mines	1	2.30	2.20	2.30	26,400	1.98 Apr	2.52 Jan
Thompson-Lundmark	*	12c	12c	14c	9,000	6½c Jan	19c Oct
Tip Top Tailors	*	24	24	24	200	21 Jun	27 Feb
Toburn Gold	1	--	26c	27c	1,000	22c July	45c Feb
Tombill Gold	*	30c	30c	31c	2,220	21c Jan	40c Sep
Torbrit Silver Mines	1	2.00	1.90	2.00	4,750	1.20 Jan	2.25 Feb
Toronto Elevators	*	15¼	15	15¼	255	11½ Jan	17 Oct
Toronto General Trusts	20	32	32	32	100	28⅝ Oct	32 Nov
Toronto Iron Works class A	*	16¼	16¼	16¼	65	13½ Jan	17½ May
Towagmac Exploration Ltd	1	--	8c	9c	2,700	7c July	12c Mar
Tower Petroleums	1	39c	38c	43c	32,700	25c May	64c Oct
Traders Finance class A	*	27¾	27½	27¾	150	23½ Jun	30 Feb
Trans Empire Oils	*	4.05	4.05	4.15	4,929	3.00 Jan	4.55 Oct
Transcontinental Resources	*	55c	55c	61c	9,600	40c Jun	89c Jan
Transvision-Television	*	--	16c	17c	1,400	15c Oct	36c Jan
Trend Petroleum	*	45c	45c	49½c	8,900	33c Jun	1.02 Feb
Tungsten Corp	1	1.29	1.29	1.45	47,320	70c July	1.55 Oct
Union Acceptance preferred	9	--	7⅝	7⅝	150	7 Feb	8 July
Union Gas	*	18⅞	18¾	19	1,105	17½ Apr	23 Aug
Union Mining	1	12c	12c	13½c	14,198	9⅞c July	17c Feb
United Asbestos	1	4.15	3.80	6.00	217,470	92c Mar	6.25 Oct
United Corp class B	*	41	40¾	41	405	33⅝ Jan	45 Sep
United Fuel class B preferred	25	--	20	20	180	19 Oct	25½ May
United Keno Hill	*	13½	13½	14¾	11,675	8.40 Jan	16¼ Aug
United Lead & Zinc Mines	1	67c	67c	76c	40,900	62c Oct	93c Oct
United Oils	*	83c	80c	85c	18,483	44c Sep	1.00 Oct
United Steel	*	11	10¾	11	1,145	8½ Jan	11¾ Aug
Upper Canada Mines	1	1.53	1.53	1.64	7,500	1.38 May	2.35 Jan
Van Roi Mines	*	85c	84c	88c	12,200	61c Jun	1.07 Sep
Ventures Ltd	*	12⅞	12½	12⅞	2,050	10 Jan	15½ Feb
Vicour Mines	1	--	7c	7c	700	6⅛c Jun	14c Jan
Victoria & Grey Trust	10	18¼	18¼	18¼	45	18¼ Nov	19¼ Aug
Villbona Gold	1	--	4½c	5½c	8,500	4½c Nov	14c Jan
Violamac Mines	1	95c	95c	1.00	6,100	60c Mar	1.22 Jan
Vulcan Oils	1	1.05	83c	1.30	46,500	25c Jan	1.35 Oct
Wabasso Cotton	*	--	18	18	25	18 Nov	23½ Jan
Waite Amulet	*	12½	12⅛	13⅛	5,887	9.75 Jan	14 Feb
Walker (Hiram) (G & W)	*	54¾	54¾	55	905	50½ May	60 Feb
Wekusko Consol	1	5c	5c	6c	1,900	5c July	10c Mar
West Malartic	1	--	5⅜c	6½c	6,500	4½c Aug	13c Jan
Westeel Products	*	20	20	21	275	16 Feb	21 Oct
Western Ashley	1	28¼c	28c	33c	13,180	12½c July	42c Oct
Western Canada Breweries	5	--	17¼	17½	67	15 Jan	19 Apr
Western Grocers common	*	--	41	42½	55	35½ Jan	55 May
Preferred	20	--	28	28	25	28 Oct	34 Jan
Western Homestead	10c	1.45	1.43	1.64	77,260	15c May	1.79 Oct
Weston (George) common	*	--	21½	22¼	267	21½ Oct	26½ Apr
Preferred	100	91½	90½	92	245	90 Oct	103 Feb
Wiltsey-Coghlan	1	--	9½c	10½c	6,000	9c July	20c Jan
Winchester Larder	1	6c	6c	7c	3,500	6c Sep	14c Jun
Windward Gold Mines	1	40c	40c	50c	6,000	40c Nov	1.30 Jan
Wingait Gold	1	--	3c	4c	15,000	2½c Oct	6c Feb
Winnipeg Electric common	*	38½	37½	38½	1,760	35¾ Jan	46 Feb
Preferred	100	--	100	100½	100	99 July	101 Aug
Winora Gold	1	--	7c	7c	1,000	4c July	11c Oct
Wood (G H) preferred	100	98	98	99½	75	98 Aug	100 May
Wright-Hargreaves	*	1.69	1.65	1.74	6,890	1.35 Jun	2.10 Oct
Yale Lead & Zinc	1	86c	84c	90c	9,450	50c Jan	1.03 Oct
Yankee Canuck Oil & Mining	1	42c	40c	59c	51,800	40c Nov	59c Nov
Yellorex Mines	1	--	12½c	12½c	35,200	7½c Apr	17c Jan
Yellowknife Bear Mines	1	1.65	1.65	1.73	14,841	72c Apr	2.05 Sep
Yukeno Mines	1	1.25	1.20	1.45	38,346	65c Jun	2.05 Oct

Toronto Stock Exchange—Curb Section

Canadian Funds

STOCKS	Par	Friday Last Sale Price	Week's Range of Prices Low	Week's Range of Prices High	Sales for Week Shares	Range Since Jan. 1 Low	Range Since Jan. 1 High
Andian National	*	--	10	10	50	7 Jan	16 May
Anglo Newfoundland	5	11⅞	11⅞	12⅛	1,020	9⅛ Jan	14 Feb
Asbestos Corp	*	67	67	66¾	205	39½ Jan	74½ Sep
Brown Co common	1	13½	13½	14	1,220	9¾ Jan	16¾ Aug
$5 convertible 1st preferred	*	110	110	110	20	97 Mar	122 May
2nd preferred	100	--	52½	52½	20	47 Jan	53½ July
Bulolo Gold	5	--	7.25	7.25	100	6.00 Jan	9.05 Mar
Canada & Dominion Sugar	*	19⅞	19¾	20	580	19 Jun	24½ Feb
Canadian Collieries	*	3.75	3.75	4.10	1,000	3.50 Jun	5.15 Sep
Canadian General Investments	*	--	24¾	25	130	20⅞ Jan	25½ Oct
Canadian Industries common	*	43½	42	44	495	33 Jan	48 Aug
Canadian Marconi	1	3.45	3.40	3.45	350	3.20 July	3.95 Sep
Canadian Western Lumber	*	11⅜	11	12¼	4,232	6¼ Jan	13¼ Oct
Canadian Westinghouse	*	--	78½	80	40	71 Mar	82½ Oct
Consolidated Paper	*	38	37½	38⅞	1,350	32¼ Jan	43½ Sep
Dalhousie Oil	*	--	38c	40c	5,665	30½c Jan	55c Oct
deHavilland Aircraft	*	--	49½	49½	101	38 Jan	57 Feb
Dominion Bridge	*	69	67	69	109	55¼ Jan	73 Oct
Dominion Glass	*	--	74½	74½	20	64 Jan	77 Oct
Hayes Steel	*	33	32½	33	105	30¼ Aug	41 Feb
Humberstone Shoe	*	--	16	16	25	15½ Aug	17 Jan
International Paper common	7½	49⅛	49⅛	51	1,610	49⅝ Nov	60½ Jan
International Utilities	5	26⅛	26⅛	28½	713	21¾ Jan	29⅜ Sep
Minnesota & Ontario Paper	5	28¾	28¾	29	910	25⅞ Jan	34¾ Sep
Pend Oreille	1	--	9.25	9.35	300	6.85 May	11¾ Oct
Price Bros	*	30	30	31	375	28 Mar	36⅞ Apr
Yukon Consolidated	1	69½c	68½c	76c	13,700	50c Feb	90c Sep

OVER-THE-COUNTER SECURITIES

Quotations for Friday, Nov. 16

Investing Companies

Mutual Funds—	Par	Bid	Ask
Affiliated Fund Inc	1¼	4.67	5.05
Amerex Holding Corp	10	49½	--
American Business Shares	1	3.88	4.20
American Mutual Fund Inc	1	11.38	12.37
Axe-Houghton Fund Inc	1	9.91	10.77
Axe-Houghton Fund B	5	17.78	19.33
Beneficial Corp	1	8	8¾
Blair Holdings Corp	1	1⅞	2¾
Bond Inv Tr of America	*	20.82	22.39
Boston Fund Inc	1	23.51	25.42
Bowling Green Fund Inc—			
Net asset value	10c	9.68	9.69
Broad Street Invest Corp	5	22.13	23.92
Bullock Fund Ltd	1	22.96	25.15
Century Shares Trust	1	39.39	42.58
Chemical Fund	1	22.19	24.00
Christiana Securities com	100	5,620	5,770
Preferred	100	134	139
Commonwealth Investment	1	6.93	7.53
Composite Bond & Pfd Stock Fund Inc	1	15.61	16.97
Consolidated Investment Trust	1	30¼	32¼
Delaware Fund	1	17.06	18.75
Diversified Funds Inc—			
Agriculture	1	12.38	13.57
Automobile	1	8.16	8.94
Aviation	1	10.08	11.05
Bank stock	1	13.25	14.52
Building Supply	1	10.56	11.57
Chemical	1	17.33	18.99
Corporate bond series	1	10.47	11.11
Diversified common stock	1	4.96	5.44
Diversified Investment Fund	1	12.79	14.02
Diversified preferred stock	1	11.20	12.27
Electrical equipment	1	13.45	14.74
Insurance stock	1	12.73	13.95
Machinery	1	12.12	13.28
Merchandising	1	13.07	14.32
Metals	1	12.43	13.62
Oils	1	26.65	29.21
Pacific Coast Invest Fund	1	13.11	14.37
Public Utility	1	9.08	9.95
Railroad	1	6.64	7.28
Railroad Equipment	1	8.40	9.21
Steel	1	9.99	10.95
Tobacco	1	10.17	11.15
Dividend Shares	25c	1.80	1.97
Eaton & Howard—		31.11	33.27
Balanced Fund	1	22.71	24.28
Stock Fund	1	5.22	5.41
Equity Fund Inc	20c		
Fidelity Fund Inc	5	17.36	18.77
Financial Industrial Fund Inc	1	2.50	2.74
First Boston Corp	10	33	34½
First Mutual Trust Fund	1	5.59	6.19
Founders Mutual Fund	*	7.60	8.26
Franklin Custodian Funds Inc—			
Preferred stock series	1c	6.81	7.46
Common stock series	1c	6.22	6.81
Fundamental Investors Inc	2	19.64	21.52
Gas Industries Fund Inc	1	19.61	21.20
General Capital Corp	1	69.61	--
General Investors Trust	1	5.82	6.33
Group Securities—			
Common (The) Stock Fund	1c	x8.31	9.11
Automobile shares	1c	x7.59	8.32
Aviation shares	1c	x9.09	9.96
Building shares	1c	x8.79	9.63
Chemical shares	1c	x8.96	9.82
Electrical Equipment shares	1c	x12.86	14.08
Food shares	1c	x5.02	5.51
Fully administered shares	1c	x7.85	8.61
General bond shares	1c	x8.11	8.89
Industrial Machinery shares	1c	x8.99	9.85
Institutional bond shares	1c	x9.26	9.65
Investing Company shares	1c	x12.11	13.26
Low Priced shares	1c	x7.33	8.04
Merchandising shares	1c	x8.79	9.63
Mining shares	1c	x7.86	8.62
Petroleum shares	1c	x13.00	14.23
Railroad Bond shares	1c	x2.58	2.85
RR Equipment shares	1c	x4.79	5.26
Railroad stock shares	1c	x6.44	7.06
Steel shares	1c	x7.45	8.17
Tobacco shares	1c	x3.88	4.27
Utility shares	1c	x6.18	6.78
Guardian Mutual Fund Inc	1	11.47	11.82
Howe Plan Fund Inc	1	4.76	5.15
Hudson Fund Inc	1	23.38	25.28
Income Foundation Fund	10c	2.04	2.23
Incorporated Investors	5	32.71	35.36

Mutual Funds—	Par	Bid	Ask
Institutional Shares Ltd—			
Aviation Group shares	1c	13.10	14.36
Bank Group shares	1c	82c	91c
Insurance Group shares	1c	1.07	1.18
Stock and Bond Group	1c	15.94	17.46
Investment Co of America	1	12.20	13.26
Investment Trust of Boston	1	11.05	12.08
Investors Management Fund	1	18.61	19.02
Johnston (The) Mutual Fund Inc	1	30.59	31.21
Keystone Custodian Funds—			
B-1 (Investment Bonds)	1	26 54	27.74
B-2 (Medium Grade Bonds)	1	24.08	26.27
B-3 (Low Priced Bonds)	1	18.41	20.08
B-4 (Speculative Bonds)	1	10.98	11.98
K-1 (Income Pfd Stocks)	1	17.19	18.76
K-2 (Appreciation Pfd Stks)	1	28.14	30.70
S-1 (Quality Common Stks)	1	32.98	35.98
S-2 (Income Com Stocks)	1	17.39	18.97
S-3 (Appreciation Com Stks)	1	16.93	18.48
S-4 (Low Priced Com Stks)	1	6.86	7.46
Knickerbocker Fund	1	6.09	6.68
Lexington Trust Fund	25c	9.80	10.71
Loomis Sayles Mutual Fund— (Net Asset Value)	*	36.71	36.71
Loomis Sayles Second Fund— (Net Asset Value)	10	52.19	52.19
Managed Funds—			
Automobile shares	1c	4.00	4.41
Business Equipment shares	1c	4.15	4.57
Electrical Equipment shares	1c	4.62	5.09
General Industries shares	1c	3.50	3.86
Home Furnishings shares	1c	3.49	3.85
Non-Ferrous Metals	1c	4.84	5.33
Paper shares	1c	5.24	5.77
Petroleum shares	1c	5.76	6.34
Steel shares	1c	5.12	5.64
Manhattan Bond Fund Inc	10c	7.59	8.32
Mass Investors Trust—			
Ctfs of beneficial interest	1	x36.65	39.62
Mass Investors 2nd Fund Inc	1	17.34	18.75
Massachusetts Life Fund	*	112.52	120.99
Mutual Fund of Boston Inc	1	15.88	17.26
Mutual Invest Fund Inc	1	16.21	17.91
Nation-Wide Securities—			
Balanced Fund	1	15.02	16.12
National Investors Corp	1	12.77	13.81
National Security Series—			
Bond Series	1	6.89	7.20
Low Priced Bond Series	1	6.76	7.39
Preferred Stock Series	1	7.42	8.11
Income Series	1	5.03	5.50
Speculative Series	1	4.02	4.39
Stock Series	1	6.04	6.60
Industrial Stock Series	1	9.72	10.62
Selected Group Series	1	4.80	5.25
Low Priced Com Stock Series	1	5.66	6.19
Natural Resources Fund Inc	1c	4.92	5.39
New England Fund	1	18.83	20.25
Pacific Amer Investors com	10c	5⅞	6⅜
$1.50 preferred	5		
Pell de Vegh Mutual Fund Inc		24¼	25¾
(Net asset value)	1	33.10	33.43
Petroleum & Trading	5	25	32
Pine Street Fund Inc	1	13.90	14.32
Pioneer Fund Inc	2.50	17.17	18.66
Putnam (Geo) Fund	1	18.64	20.15
Republic Investors Fund	1	3.18	3.48
Scudder, Stevens & Clark Com Stock Fund (net asset value)	*	58.06	58.06
Scudder, Stevens & Clark Fund Inc (net asset value)	*	28.03	28.03
Selected Amer Shares	2½	13.99	15.13
Shareholders Trust of Boston	1	26.34	28.48
Sovereign Investors	1	8.05	8.82
State Street Investment Corp	*	x62.50	65.00
Stein Roe & Farnham Fund Inc	25	67.17	67.85
Technical Fund Inc	1	9.23	10.05
Television-Electronics Fund Inc	1	12.96	14.13
Texas Fund Inc	1	14.45	15.62
Trusteed Industry Shares	25c	88c	98c
Union Bond Fund	1	18.69	--
Union Preferred Stock Fund	1	21.70	--
United Income Fund Shares	1	12.33	13.40
United Science Fund	1	x5.94	6.49
Value Line Fund Inc	1	6.06	6.62
Wall Street Investing Corp	1	13.30	13.57
Wellington Fund	1	20.09	21.91
Whitehall Fund Inc	1	19.77	21.26
Wisconsin Investment Co	1	4.05	4.39
Unit Type Trusts—			
Diversified Trustee Shares—			
Series E	2.50	8.55	9.75
Independence Trust Shares	1	2.09	2.29
North Amer Trust Shares—			
Series 1955	1	4.82	--
Series 1956	1	2.42	--

Insurance Companies

	Par	Bid	Ask
Aetna Casualty & Surety	10	88	92
Aetna Insurance	10	51½	53½
Aetna Life	10	79½	82½
Agricultural	25	67½	71½
American Alliance	10	x28¾	30¾
American Automobile	4	38¼	40¼
American Equitable Assur	5	23¾	25¾
American Fidelity & Casualty	5	18	19½
American of Newark	2½	20⅞	22⅛
American Re-Insurance	10	28	30
American Surety	25	49¼	51¼
Automobile	10	74½	76½
Bankers & Shippers	25	114	--
Boston	10	62	64½
Camden Fire	5	20	21¾
Connecticut General Life	10	126½	130½
Continental Casualty	10	61¼	64¾
Crum & Forster Inc	10	36½	38½
Employees Group Assoc	*	31¾	34¼
Employers Reinsurance	10	34¾	36¾
Federal	10	86½	91½
Fidelity & Deposit of Md	10	73	77
Fire Assn of Philadelphia	10	54¾	56¾
Fireman's Fund of Frisco	10	50¼	53¼
Firemen's of Newark	5	22	23¼
General Reinsurance Corp	10	25¾	27¾
Glens Falls	5	54¼	56¼
Globe & Republic	5	12	13
Globe & Rutgers Fire common	5	22	24
Great American	5	x34½	36
Hanover Fire	10	33	35
Hartford Fire	10	131	135
Hartford Steamboiler	10	31¼	33¼
Home	5	34	36

	Par	Bid	Ask
Insurance Co of North Amer	10	64½	66½
Jersey Insurance of N Y	20	61	66
Lincoln National Life	10	111	116
Maryland Casualty common	1	18⅝	20⅛
$2.10 prior preferred	10	47½	49½
$1.05 convertible preferred	5	23½	25
Massachusetts Bonding	5	23½	25½
Merchant Fire Assurance	5	32	34
Merchants & Manufacturers	4	7⅞	8⅝
National Casualty (Detroit)	10	29	32
National Fire	10	57¼	59¼
National Union Fire	5	34½	36½
New Amsterdam Casualty	2	31¾	33¾
New Hampshire Fire	10	39¾	41¾
New York Fire	5	19	20½
North River	2.50	26¼	28
Northern	12.50	44¼	46¼
Northeastern	3.33⅓	7½	8½
Pacific Fire	25	172	--
Pacific Indemnity Co	10	51¼	54¼
Peerless Casualty Co	5	15	16¼
Phoenix	10	79½	83½
Providence-Washington	10	26½	28½
Reinsurance Corp (N Y)	2	7¼	8¼
Republic (Texas)	10	36½	38½
St Paul Fire & Marine	12½	33	35
Seaboard Surety	10	65½	69½
Security (New Haven)	10	30	32
Springfield Fire & Marine	10	43	45
Standard Accident	10	31¾	33¾
Travelers	100	578	598
U S Fidelity & Guaranty Co	2	50¾	52¾
U S Fire	3	40½	42½
U S Guarantee	10	100½	105½
Westchester Fire	2	20½	22

Obligations of Government Agencies

Figures after decimal point represent one or more 32nds of a point

Federal Home Loan Banks—	Bid	Ask
2¼s Feb. 15, 1952	100.2	100.4
2.20s Feb. 15, 1952	100.2	100.4
2.10s March 14, 1952	100.1	100.3
2⅜s April 15, 1952	100.3	100.5
2.20s May 15, 1952	100.1	100.2
2.20s June 13, 1952	100.1	100.3
2.20s Aug. 15, 1952 wi	100	100.1

Other Issues	Bid	Ask
Central Bank for Cooperatives—		
1⅝s Feb. 1, 1953	99	99.8
2½s Feb. 1, 1954	99.28	100.2
Panama Canal 3s 1961	116¼	117¼
Federal Land Bank Bonds—		
1¼s May 1, 1952-1951	99.20	99.26
1½s Jan. 1, 1953-1952	99.6	99.12
2¼s Feb. 1, 1955-1953	99.16	99.26
2½s Nov. 1, 1954	99.28	100
1¾s Oct. 1, 1957-1955	95.16	96

U. S. Certificates of Indebtedness & Notes

Maturity—	Dollar Price Bid	Ask
Ctfs. of Indebtedness—		
1⅞s April 1, 1952	100.1101	.1321
1⅞s July 1, 1952	100.1619	.1987
1⅞s Aug. 15, 1952	100.1453	.1892
1⅞s Sept. 1, 1952	100.1321	.1787
1⅞s Oct. 1, 1952	100.1467	.1896

Maturity—	Bid	Ask
Treasury Notes—		
Values are in 32nds—		
1⅜s March 15, 1954	98.24	98.26
1½s March 15, 1955	98.17	98.19
1¾s Dec. 15, 1955	99.6	99.8
1½s April 1, 1956	98.4	98.12
1½s Oct. 1, 1956	97.24	98.4

Federal Intermediate Credit Bank Debentures

Rate	Dated	Due	Bid	Ask	Rate	Dated	Due	Bid	Ask
1.875%	3- 1-51	12- 3-51	b1.75	1.50%	2.35%	7- 2-51	4- 1-52	b2.00	1.85%
2.00%	4- 2-51	1- 2-52	b1.85	1.65%	2.35%	8- 1-51	5- 1-52	b2.10	1.95%
2.00%	9- 4-51	1- 2-52	b1.85	1.65%	2.25%	9- 4-51	6- 2-52	b2.15	2.00%
2.15%	5- 1-51	2- 1-52	b1.95	1.75%	2.20%	10- 1-51	7- 1-52	b2.15	2.00%
2.25%	6- 1-51	3- 3-52	b1.95	1.80%	2.20%	11- 1-51	8- 1-52	b2.20	2.05%

United States Treasury Bills

	Bid	Ask		Bid	Ask
Nov. 23, 1951	b1.45	1.00%	Jan. 10, 1952	b1.50	1.40%
Nov. 29, 1951	b1.45	1.10%	Jan. 17, 1952	b1.55	1.45%
Dec. 6, 1951	b1.40	1.10%	Jan. 24, 1952	b1.58	1.48%
Dec. 13, 1951	b1.40	1.10%	Jan. 31, 1952	b1.60	1.50%
Dec. 20, 1951	b1.45	1.20%	Feb. 7, 1952	b1.60	1.52%
Dec. 27, 1951	b1.45	1.25%	Feb. 14, 1952	b1.60	1.54%
Jan. 3, 1952	b1.50	1.35%	March 15, 1952	b1.60	1.56%

Primary Markets in

New York City Bank Stocks

KUGEL, STONE & CO.
Incorporated

20 Broad Street New York 5, N. Y.

Telephone: WHitehall 3-2050 *Teletype*: N. Y. 1-1822

Bank & Trust Companies

New York	Par	Bid	Ask
Bank of the Manhattan Co	10	32⅞	34⅝
Bank of New York & Fifth Avenue	100	373	388
Bankers Trust	10	44¾	46¾
Chase National Bank	15	37¾	39¾
Chemical Bank & Trust	10	45¾	47¾
Continental Bank & Trust	10	5	5½
Corn Exchange Bank & Trust	20	67	69
County Trust Co (White Plains N Y)	16	40	42
Empire Trust	10	147	152
Federation Bank & Trust	10	19¾	21¾
Fiduciary Trust	10	33	35
First National Bank	100	1,250	1,310
Franklin National Bank— Franklin Square N Y	10	38½	41½
Guaranty Trust	100	292	301
Hanover (The) Bank	20	91½	94½
Industrial Bank of Commerce	10	30	32½
Irving Trust	10	21	22¼
Kings County Trust	100	1,500	1,540
Manufacturers Trust Co	20	56¾	58¾
Meadow Brook National Bank of Freeport N Y	20	51	55
Morgan (J P) & Co Inc	100	233	240
National City Bank	20	46	48
New York Trust	25	109	112
Public Nat'l Bank & Trust	17½	47¾	49¾
Sterling National	25	94	98
Title Guarantee & Trust	12	8⅜	9⅛
United States Trust	100	239	249
Chicago			
City Nat'l Bank & Trust	100	215	225
Continental Illinois National Bank & Trust	33⅓	96	99

Chicago—(Cont)—	Par	Bid	Ask
First National Bank	100	273	280
Harris Trust & Savings	100	300	315
Northern Trust Co	100	590	610
Cleveland			
Central National Bank	20	29	30½
Cleveland Trust Co	100	360	380
National City Bank	16	36½	38
Union Bank of Commerce	10	32	33½
Detroit			
National Bank of Detroit	10	41	43
Los Angeles			
Security-First National	25	83	86
Pittsburgh			
Mellon Nat'l Bank & Trust	100	305	315
Peoples First National Bank & Trust	20	38½	40½
Portland			
First National Bank	12½	56	58
United States Nat'l Bank	20	58½	60½
St. Louis			
Amer. Exchange Nat'l Bank	20	34	36
Boatmen's National Bank	20	39	42
First National Bank	17	46¾	49¾
Manufacturers Bank & Trust	20	25	27
Mercantile Trust Co	25	46¾	49¾
Mutual Bank & Trust	25	61	--
St Louis Union Trust	20	56	60
Tower Grove Bank & Trust	20	60	--
United Bank & Trust	100	143	--
San Francisco			
Bank of Amer N T & S A	6.25	28⅜	29⅞

Recent Security Issues

Bonds—	Bid	Ask
Appalachian Elec Pwr 3¾s 1981	106¼	106¾
Arkansas Pow & Lgt 3⅝s 1981	101½	102
Asso Tel Co Ltd 3⅝s 1981	99⅞	100⅜
Columbus & Sou Ohio Elec— 3¼s 1981	98	99¼
Consumers Power 3⅛s 1981	100	100½
Duke Power 3¼s 1981	103½	104
Georgia Power 3½s 1981	103	103½
Intl Bank for Recon & Dev 3¼s Oct 1 1981	98	98.16
Mich Consol Gas 3½s 1976	99⅞	100⅜
Minn Power & Light 3⅝s 1981	102¼	103
Mississippi Power Co 3½s 1981	102	103
Ohio Power 3⅜s 1981	102½	103
Southern Calif Edison 3⅛s 1976	n--	--

Bonds—(Continued)	Bid	Ask
Southern Calif Gas of Calif— 3½s 1981	99	99½
Tenn Gas Transmis 3⅛s 1971	96⅝	97
Washington Gas Lgt 3½s 1976	102	102¾
Stocks—		
El Paso Natural Gas— $4.40 conv 2nd pfd ser of '51 *	110½	111½
Spencer Chemical Co— 4½% preferred 50	k--	--
Tenn Gas Transmission— $5.10 preferred 100	98	100
Transcontinental Gas Pipe Line $2.55 preferred *	44½	45½

a Odd lot sale (not included in year's range). b Bid yield price. d Deferred delivery sales (not included in year's range). e Ex-interest. f Flat price. k Admitted to listing on N. Y. Stock Exchange. n Admitted to trading N. Y. Curb. r Cash sales (not included in year's range). t Ex-liquidating dividend. (Un) Admitted to Unlisted Trading privileges. wd When delivered. wi When issued. x Ex-dividend. y Ex-rights. z Ex-stock dividend.

*No par value. †In default. ‡These bonds are subject to all Federal taxes.

THE COURSE OF BANK CLEARINGS

Bank clearings this week will show a decrease compared with a year ago. Preliminary figures compiled by us based upon telegraphic advices from the chief cities of the country, indicate that for the week ended Saturday, Nov. 17 clearings for all cities of the United States for which it is possible to obtain weekly clearings will be 14.7% below those of the corresponding week last year. Our preliminary total stands at $15,766,958,878 against $18,485,761,187 for the same week in 1950. At this center there is a loss for the week ended Friday of 18.8%. Our comparative summary for the week follows:

CLEARINGS—RETURNS BY TELEGRAPH

Week Ended Nov. 17—	1951	1950	%
New York	$7,147,213,260	$8,800,728,983	—18.8
Chicago	864,541,558	938,270,582	— 7.9
Philadelphia	1,054,000,000	1,194,000,000	— 3.7
Boston	507,956,222	584,188,324	—13.0
Kansas City	*330,000,000	366,803,697	—10.0
St. Louis	279,100,000	353,600,000	—21.1
San Francisco	500,153,000	485,999,000	+ 2.9
Pittsburgh	358,130,424	379,408,827	— 5.6
Cleveland	456,717,325	457,574,850	— 0.2
Baltimore	212,018,384	282,600,982	—25.0
Ten cities five days	$11,709,830,173	$13,843,175,245	—15.4
Other cities, five days	3,145,672,364	3,783,503,750	—16.9
Total all cities, five days	$14,855,502,537	$17,626,678,995	—15.7
All cities, one day	911,456,341	859,082,186	+ 6.1
Total all cities for week	$15,766,958,878	$18,485,761,181	—14.7

Complete and exact details for the week covered by the foregoing will appear in our issue of next week. We cannot furnish them today, inasmuch as the week ends Saturday and the Saturday figures are not available at time of going to press. Accordingly, in the above the last day of week in all cases has to be estimated.

In the elaborate detailed statement, however, which we present further below, we are able to give final and complete results of the previous week—the week ended Nov. 10. For that week there was an increase of 11.6%, the aggregate of clearings for the whole country having amounted to $15,214,806,892, against $13,631,693,611 in the same week in 1950. Outside of this city there was a gain of 17.4%, the bank clearings at this center having recorded a gain of 5.4%. We group the cities according to the Federal Reserve Districts in which they are located and from this it appears that in the New York District (including this city) the totals show a gain of 5.6%, in the Boston Reserve District of 4.5% and in the Philadelphia Reserve District of 3.8%. In the Cleveland Reserve District the totals are larger by 11.1%, in the Richmond Reserve District by 36.0% and in the Atlanta Reserve District by 25.0%. The Chicago Reserve District enjoys an improvement of 10.2%, the St. Louis Reserve District of 10.5% and the Minneapolis Reserve District of 11.5%. In the Kansas City Reserve District the totals record an expansion of 17.6%, in the Dallas Reserve District of 34.8% and in the San Francisco Reserve District of 52.9%.

In the following we furnish a summary by Federal Reserve Districts:

SUMMARY OF BANK CLEARINGS

Week Ended Nov. 10— Federal Reserve Districts		1951 $	1950 $	Inc. or Dec. %	1949 $	1948 $
1st Boston	12 cities	663,161,403	634,363,274	+ 4.5	431,914,374	484,578,976
2nd New York	12 "	7,190,660,535	6,811,002,676	+ 5.6	4,653,634,029	5,740,826,020
3rd Philadelphia	11 "	946,774,019	912,099,129	+ 3.8	608,660,319	821,561,674
4th Cleveland	7 "	946,936,626	852,708,564	+11.1	602,959,780	735,227,624
5th Richmond	6 "	608,123,406	447,094,824	+36.0	395,900,466	402,753,010
6th Atlanta	10 "	838,416,151	670,543,058	+25.0	582,022,286	611,285,596
7th Chicago	17 "	1,066,825,491	967,798,705	+10.2	724,499,001	939,399,923
8th St. Louis	4 "	559,345,474	506,167,549	+10.5	418,486,196	500,821,865
9th Minneapolis	7 "	496,735,225	445,633,149	+11.5	369,263,585	409,969,729
10th Kansas City	10 "	563,977,439	479,743,193	+17.6	383,506,611	449,219,226
11th Dallas	6 "	364,869,402	270,679,090	+34.8	241,311,849	281,410,276
12th San Francisco	10 "	968,981,721	633,855,400	+52.9	576,987,394	698,534,347
Total	112 cities	15,214,806,892	13,631,693,611	+11.6	9,989,145,890	12,075,588,266
Outside New York City		8,310,349,689	7,078,772,623	+17.4	5,502,628,488	6,565,745,402

We now add our detailed statement showing the figures for each city for the week ended Nov. 10 for four years:

Clearings at—	Week Ended Nov. 10 1951 $	1950 $	Inc. or Dec. %	1949 $	1948 $
First Federal Reserve District—Boston—					
Maine—Bangor	1,967,370	1,576,655	+24.8	1,331,061	1,706,029
Portland	4,041,254	3,670,395	+10.1	3,323,518	4,207,492
Massachusetts—Boston	557,478,843	536,695,250	+ 3.9	361,312,861	409,124,249
Fall River	2,371,122	2,975,620	—20.3	1,728,732	2,178,689
Lowell	1,300,757	1,017,260	+27.9	1,449,885	751,019
New Bedford	2,091,192	1,748,474	+19.6	1,617,558	1,750,000
Springfield	12,071,688	9,066,543	+33.1	7,344,262	6,637,093
Worcester	7,910,584	6,848,246	+15.5	4,696,885	4,854,216
Connecticut—Hartford	30,396,992	27,276,456	+11.4	18,944,694	20,613,245
New Haven	13,215,873	12,875,224	+ 2.6	8,281,843	8,960,101
Rhode Island—Providence	28,637,500	29,285,500	— 2.2	20,849,800	22,357,300
New Hampshire—Manchester	1,678,228	1,327,631	+26.4	1,033,275	1,439,043
Total (12 cities)	663,161,403	634,363,274	+ 4.5	431,914,374	484,578,976
Second Federal Reserve District—New York—					
New York—Albany	25,267,844	17,273,470	+46.3	9,171,412	26,426,625
Binghampton	3,525,199	3,628,298	— 2.8	2,313,752	2,846,733
Buffalo	85,554,959	82,204,216	+ 4.1	51,468,308	69,587,496
Elmira	2,636,749	1,902,866	+33.5	1,222,708	1,354,583
Jamestown	2,010,765	2,126,506	— 5.4	1,883,439	2,289,360
New York	6,904,457,203	6,552,920,988	+ 5.4	4,436,517,402	5,509,842,864
Rochester	23,405,235	22,089,768	+ 6.0	14,360,895	17,341,260
Syracuse	17,690,905	15,104,105	+17.9	7,962,144	10,743,585
Connecticut—Stamford	16,290,675	13,442,054	+21.2	11,687,424	12,879,481
New Jersey—Montclair	a	a	-----	553,734	835,499
Newark	51,578,627	49,228,132	+ 4.8	29,477,058	36,912,875
Northern New Jersey	58,242,674	51,081,273	+14.0	36,995,753	49,765,454
Total (12 cities)	7,190,660,535	6,811,002,676	+ 5.6	4,653,634,029	5,740,826,020
Third Federal Reserve District—Philadelphia—					
Pennsylvania—Altoona	1,113,753	1,293,099	—14.3	1,002,001	1,171,890
Bethlehem	1,682,475	1,807,712	— 6.9	1,002,500	862,473
Chester	1,238,256	1,170,822	+ 5.8	1,147,221	1,114,662
Lancaster	4,814,241	3,661,626	+31.5	3,415,531	2,985,912
Philadelphia	903,000,000	872,000,000	+ 3.6	579,000,000	788,000,000
Reading	2,500,261	2,159,029	+29.7	2,314,194	2,700,136
Scranton	5,651,785	5,472,321	+ 3.3	3,586,939	4,713,294
Wilkes-Barre	2,985,429	2,079,454	+43.6	1,991,092	2,754,910
York	5,055,221	4,823,151	+ 4.8	4,007,321	3,695,564
Delaware—Wilmington	10,979,574	10,607,664	+ 3.5	6,633,610	7,532,023
New Jersey—Trenton	7,452,724	7,018,351	+ 6.2	4,469,910	6,030,810
Total (11 cities)	946,774,019	912,099,129	+ 3.8	608,660,319	821,561,674
Fourth Federal Reserve District—Cleveland—					
Ohio—Canton	6,142,522	6,465,603	— 5.0	5,101,020	6,952,803
Cincinnati	192,859,063	185,119,236	+ 4.2	144,656,875	153,535,071
Cleveland	362,008,334	316,758,681	+14.3	231,305,736	280,027,477
Columbus	39,440,400	28,459,800	+38.6	27,554,700	30,712,800
Mansfield	5,436,129	5,270,794	+ 3.1	4,749,304	3,880,801
Youngstown	7,748,184	6,354,153	+21.9	6,032,483	5,460,827
Pennsylvania—Pittsburgh	333,301,994	304,279,294	+ 9.5	183,559,662	254,657,845
Total (7 cities)	946,936,626	852,708,564	+11.1	602,959,780	735,227,624
Fifth Federal Reserve District—Richmond—					
West Virginia—Huntington	3,130,701	2,217,251	+41.2	1,860,447	3,092,228
Virginia—Norfolk	15,207,000	10,101,000	+50.5	9,446,000	11,576,000
Richmond	164,668,024	120,808,664	+36.3	106,163,064	118,008,774
South Carolina—Charleston	4,420,055	4,074,892	+ 8.5	3,535,179	3,388,457
Maryland—Baltimore	315,349,740	215,531,284	+23.2	210,295,073	202,814,516
District of Columbia—Washington	105,347,886	94,361,733	+11.6	64,600,703	63,873,035
Total (6 cities)	608,123,406	447,094,824	+36.0	395,900,466	402,753,010
Sixth Federal Reserve District—Atlanta—					
Tennessee—Knoxville	20,257,511	15,517,713	+30.5	13,821,874	14,363,923
Nashville	85,470,443	61,923,756	+38.0	64,365,759	75,096,354
Georgia—Atlanta	291,400,000	255,400,000	+14.1	228,400,000	256,300,000
Augusta	7,497,096	4,777,751	+56.9	3,177,535	4,534,703
Macon	4,637,040	3,423,003	+35.5	3,494,658	4,410,058
Florida—Jacksonville	109,203,539	69,376,890	+57.4	63,180,730	68,645,722
Alabama—Birmingham	132,677,927	100,526,234	+32.0	82,361,884	78,744,951
Mobile	7,928,859	5,648,222	+40.4	5,781,605	7,229,955
Mississippi—Vicksburg	712,213	506,895	+40.5	502,222	516,878
Louisiana—New Orleans	173,631,523	153,442,569	+16.4	116,936,019	101,243,052
Total (10 cities)	838,416,151	670,543,058	+25.0	582,022,236	611,285,596
Seventh Federal Reserve District—Chicago—					
Michigan—Ann Arbor	1,735,075	1,321,386	+31.3	1,364,779	1,734,823
Grand Rapids	11,066,661	9,431,368	+17.3	8,090,275	10,971,378
Lansing	7,410,968	6,029,927	+22.9	4,227,143	5,168,681
Indiana—Fort Wayne	7,556,522	6,403,847	+18.0	5,536,507	6,063,778
Indianapolis	74,549,000	47,041,000	+58.5	47,429,000	52,748,000
South Bend	9,351,204	6,773,855	+38.0	6,654,800	6,746,751
Terre Haute	3,957,796	2,847,408	+40.0	2,539,352	2,664,622
Wisconsin—Milwaukee	80,763,446	73,537,604	+ 9.8	47,822,630	49,501,767
Iowa—Cedar Rapids	4,869,418	3,749,359	+29.9	3,250,238	3,710,655
Des Moines	37,394,525	29,695,247	+25.9	25,484,318	26,777,789
Sioux City	19,613,084	13,416,833	+46.2	12,217,250	13,429,579
Illinois—Bloomington	1,730,373	1,204,579	+43.7	997,709	1,226,774
Chicago	778,928,178	742,173,185	+ 5.0	537,792,054	732,408,868
Decatur	4,491,893	4,155,759	+ 8.1	3,150,539	4,440,212
Peoria	12,892,098	12,125,342	+ 6.3	10,948,506	12,838,440
Rockford	6,105,737	4,624,016	+32.0	3,890,026	5,153,347
Springfield	4,379,513	3,267,990	+34.0	3,103,875	3,814,459
Total (17 cities)	1,066,825,491	967,798,705	+10.2	724,499,001	939,399,923
Eighth Federal Reserve District—St. Louis—					
Missouri—St. Louis	272,500,000	263,700,000	+ 1.4	195,800,000	253,900,000
Kentucky—Louisville	138,394,168	126,753,341	+ 9.2	109,523,707	128,518,731
Tennessee—Memphis	146,302,752	108,811,830	+34.5	111,479,992	116,531,797
Illinois—Quincy	2,148,554	1,897,378	+13.2	1,682,497	1,871,337
Total (4 cities)	559,345,474	506,167,549	+10.5	418,486,196	500,821,865
Ninth Federal Reserve District—Minneapolis—					
Minnesota—Duluth	10,039,148	10,633,806	— 5.6	7,687,971	8,727,757
Minneapolis	334,378,229	302,012,763	+10.7	246,319,777	277,388,201
St. Paul	115,355,202	108,131,031	+ 6.7	90,517,476	95,316,048
North Dakota—Fargo	10,016,423	7,133,739	+40.4	7,138,155	9,643,840
South Dakota—Aberdeen	4,943,477	3,574,388	+38.3	3,082,808	3,438,080
Montana—Billings	*6,000,000	4,680,876	+28.2	4,344,980	4,962,202
Helena	16,002,746	9,471,546	+69.0	10,172,418	10,493,601
Total (7 cities)	496,735,225	445,638,149	+11.5	369,263,585	409,969,729
Tenth Federal Reserve District—Kansas City—					
Nebraska—Fremont	1,047,096	584,537	+79.1	417,212	444,677
Hastings	572,957	476,705	+20.2	442,187	562,777
Lincoln	8,341,047	6,388,729	+38.4	5,982,930	6,543,256
Omaha	174,882,199	119,919,738	+45.8	98,738,216	117,496,563
Kansas—Topeka	*12,000,000	9,566,926	+25.4	7,579,108	5,826,939
Wichita	15,407,960	15,171,936	+ 1.6	11,405,651	11,595,724
Missouri—Kansas City	329,337,974	311,268,955	+ 5.8	243,129,958	290,647,029
St. Joseph	14,585,459	11,916,487	+22.4	11,481,911	10,670,195
Colorado—Colorado Springs	3,808,243	2,211,334	+72.2	2,391,910	3,448,710
Pueblo	3,494,504	2,237,846	+56.2	1,937,528	1,983,356
Total (10 cities)	563,977,439	479,743,193	+17.6	383,506,611	449,219,226
Eleventh Federal Reserve District—Dallas—					
Texas—Austin	9,072,175	6,383,546	+42.1	6,289,111	7,479,547
Dallas	302,121,978	221,127,962	+36.6	194,023,000	226,458,039
Fort Worth	32,101,859	24,632,571	+30.3	23,282,252	27,214,028
Galveston	5,962,000	4,630,000	+28.8	4,853,000	6,019,000
Wichita Falls	5,651,066	4,155,803	+36.0	3,745,596	3,821,368
Louisiana—Shreveport	9,960,324	9,749,208	+ 2.2	9,118,890	10,418,294
Total (6 cities)	364,869,402	270,679,090	+34.8	241,311,849	281,410,276
Twelfth Federal Reserve District—San Francisco—					
Washington—Seattle	153,962,088	130,604,724	+17.9	90,584,829	97,093,884
Yakima	5,002,216	4,308,682	+16.1	2,585,095	3,523,809
Oregon—Portland	152,368,244	106,743,797	+42.7	119,464,529	140,465,664
Utah—Salt Lake City	67,780,266	46,330,909	+46.3	43,455,212	51,260,300
California—Long Beach	16,388,536	11,744,035	+39.5	11,699,483	10,422,530
Pasadena	10,933,263	7,081,573	+54.4	8,611,168	8,523,838
San Francisco	526,354,168	303,195,706	+73.6	281,120,099	363,707,396
San Jose	17,364,737	9,770,288	+77.7	8,404,410	10,402,030
Santa Barbara	5,267,191	4,418,321	+19.2	2,971,955	4,295,397
Stockton	13,561,012	9,657,365	+40.4	8,090,614	8,839,499
Total (10 cities)	968,981,721	633,855,400	+52.9	576,987,394	698,534,347
Grand Total (112 cities)	15,214,806,892	13,631,693,611	+11.6	9,989,145,890	12,075,588,266
Outside New York	8,310,349,689	7,078,772,623	+17.4	5,502,628,488	6565,745,402

*Estimated. a Now included in Newark, N. J.

Foreign Exchange Rates

Pursuant to the requirement of Section 522 of the Tariff Act of 1930, the Federal Reserve Bank certifies daily to the Secretary of the Treasury the buying rate for cable transfers on the different countries of the world. We give below a record for the week just passed:

FOREIGN EXCHANGE RATES CERTIFIED BY FEDERAL RESERVE BANK TO TREASURY UNDER TARIFF ACT OF 1930
NOVEMBER 9, 1951 TO NOVEMBER 15, 1951, INCLUSIVE

Country and Monetary Unit	Noon Buying Rate for Cable Transfers in New York Value in United States Money					
	Nov. 9	Nov. 10	Nov. 12	Nov. 13	Nov. 14	Nov. 15
	$	$	$	$	$	$
Argentina peso—						
Basic	.200000*			.200000*	.200000*	.200000*
Preferential	.133333*			.133333*	.133333*	.133333*
Free	.0692000*			.0691500*	.0691500*	.0691500*
Australia, pound	2.231573		Armistice	2.231573	2.231573	2.231573
Belgium, franc	.0198375		Day	.0198375	.0198375	.0198375
Brazil, cruzeiro	.0544060			.0544060	.0544060	.0544060
British Malaysia, Malayan dollar	.328500			.328500	.328500	.328500
Canada, dollar	.956875			.957500	.958437	.956562
Ceylon, rupee	.208500			.208500	.208500	.208500
Denmark, krone	.144916*			.144916*	.144916*	.144916*
Finland, markka	.00435401*			.00435401*	.00435401*	.00435401*
France (Metropolitan), franc	.00285468			.00285625	.00285625	.00285625
Germany, deutsche mark	.238379*			.238379*	.238379*	.238379*
India, Dominion of, rupee	.208700			.208700	.208700	.208700
Ireland, pound	2.803750*		Armistice	2.803750*	2.803750*	2.803750*
Mexico, peso	.115673		Day	.115707	.115707	.115707
Netherlands, guilder	.262500			.262550	.262550	.262550
New Zealand, pound	2.772896			2.772896	2.772896	2.772896
Norway, krone	.140154*			.140154*	.140154*	.140154*
Philippine Islands, peso	.496433*			.496433*	.496433*	.496433*
Portugal, escudo	.0346375			.0346083	.0346000	.0346125
Sweden, krona	.193269*			.193269*	.193269*	.193269*
Switzerland, franc	.228850			.228828	.228800	.228800
Union of South Africa, pound	2.783750		Armistice	2.783750	2.783750	2.783750
United Kingdom, pound sterling	2.800625		Day	2.800625	2.800625	2.800468
Uruguay, peso	.658327*†			.658327*†	.658327*†	.658327*†
Uruguay, peso	.561797*†			.561797*†	.561797*†	.561797*†
Uruguay, peso	.425531*†			.425531*†	.425531*†	.425531*†

*Nominal. †Application depends upon type of merchandise.

Statement of Condition of the Twelve Federal Reserve Banks Combined

(In thousands of dollars)

	Nov. 14, 1951		Nov. 7, 1951		Inc. (+) or Dec. (—) since Nov. 15, 1950
Assets—					
Gold certificates	20,382,181	+	1,001	—	1,005,248
Redemption fund for F. R. notes	675,483	+	5,866	+	143,386
Total gold ctf. reserves	21,057,664	+	6,867	—	861,862
Other cash	295,395	—	11,801	+	54,277
Discounts and advances	274,260	+	30,976	+	203,231
Industrial loans	4,149	—	348	+	1,910
U. S. Govt. securities:					
Bills	191,345	—	77,600	—	783,301
Certificates	12,812,858	—	31,450	+	12,740,908
Notes	5,068,073		----	—	9,028,845
Bonds	5,325,227		----	+	1,043,952
Total U. S. Govt. securities	23,397,503	—	109,050	+	3,972,714
Total loans and securities	23,675,912	—	78,422	+	4,177,855
Due from foreign banks	33		----	+	9
F. R. notes of other banks	163,552	+	6,316	+	11,762
Uncollected cash items	4,333,991	+	980,697	+	243,204
Bank premises	43,055	+	169	+	5,663
Other assets	137,121	+	10,026	+	26,425
Total assets	49,706,723	+	913,852	+	3,657,333
Liabilities—					
Federal Reserve Notes	24,430,765	+	60,655	+	1,287,277
Deposits:					
Member bank—reserve accts.	19,850,300	+	183,638	+	2,796,507
U. S. Treasurer—gen. acct.	245,488	—	206,965	—	95,787
Foreign	594,296	+	26,526	—	370,674
Other	221,039	—	53,571	—	12,611
Total deposits	20,911,123	—	50,372	+	2,317,435
Deferred availability cash items	3,408,296	+	895,234	—	9,996
Other liab., incl. accrued divs.	17,678	+	1,357	+	7,189
Total liabilities	48,767,862	+	906,874	+	3,601,905
Capital Accounts—					
Capital paid in	234,971	+	260	+	13,354
Surplus (Section 7)	510,022		----	+	21,849
Surplus (Section 13b)	27,543		----		----
Other capital accounts	166,325	+	6,718	+	20,225
Total liabilities & cap. accts.	49,706,723	+	913,852	+	3,657,333
Ratio of gold certificate reserves, to deposit and F. R. note liabilities combined	46.4%		----	—	6.1%
Contingent liability on acceptances purchased for foreign correspondents	14,686	+	203	—	8,704
Industrial loan commitments	6,711	—	146	+	3,380

Condition Statement of Member Banks

The condition statement of weekly reporting member banks of the Federal Reserve System in leading cities shows the following principal changes for the week ended Nov. 7: Decreases of $293 million in holdings of Treasury bills and $684 million in United States Government deposits, and an increase of $296 million in demand deposits credited to domestic banks.

Commercial, industrial, and agricultural loans increased in all but one district and a total of $96 million at all reporting member banks; the principal increases were $28 million in Chicago and $27 million in the San Franicsco District. About two-thirds of the total increase was in the continued borrowings by processors of food products. Loans to commodity dealers, and to manufacturers of metals and metal products, and of petroleum, coal, chemicals, and rubber products also showed increases. These were partially offset by decreases in loans to manufacturers of textiles, apparel, and leather, and to sales finance companies. These changes according to industry of borrower are preliminary; a complete analysis will be available in another press release next Tuesday which will include the purpose classification.

Holdings of Treasury bill decreased $226 million in New York City, $29 million in the Chicago District, and $23 million in the San Francisco District. Other changes in holdings of United States Government securities were relatively small.

Demand deposits adjusted increased $38 million at all reporting member banks; the principal changes were increases of $56 million in the Cleveland District, $54 million in Chicago, and $40 million in the New York District outside of New York City, but they decreased $166 million in New York City.

A summary of assets and liabilities of reporting member banks follows:

	Nov. 7, 1951	Inc. (+) or dec. (—) since Oct. 31, 1951	Nov. 8, 1950
	(in millions of dollars)		
Assets—			
Loans and Investments—Total	72,340	— 308	+ 2,967
Loans—net	34,117	+ 34	+ 4,443
Loans—gross	34,597	+ 35	+ 4,529
Commercial, industrial, and agricultural loans	20,667	+ 96	+ 3,998
Loans to brokers and dealers for purchasing or carrying:			
U. S. Government obligations	137	+ 3	— 282
Other securities	912	— 31	— 30
Other loans for purchasing or carrying:			
U. S. Government obligations	124	— 3	— 57
Other securities	556	— 1	— 8
Real estate loans	5,655	+ 2	+ 506
Loans to banks	607	— 20	+ 263
Other loans	5,939	— 11	+ 139
U. S. Government securities—Total	31,596	— 330	— 1,796
Treasury bills	3,455	— 293	+ 1,102
Treasury certificates of indebtedness	2,982	— 28	+ 1,916
Treasury notes	5,943	— 13	— 1,805
U. S. bonds	19,216	+ 4	— 3,009
Other securities	6,627	— 12	+ 320
Reserves with Federal Reserve Banks	14,366	— 71	+ 2,053
Cash in vault	896	+ 26	+ 25
Balances with domestic banks	2,439	----	+ 188
Liabilities—			
Demand deposits adjusted	52,162	+ 38	+ 2,932
Time deposits, except government	16,118	+ 11	+ 696
U. S. Government deposits	2,009	— 684	+ 119
Interbank demand deposits:			
Domestic banks	10,591	+ 296	+ 972
Foreign banks	1,218	— 7	— 181
Borrowings	628	— 16	+ 120
Debits to demand deposit accounts, except Interbank and U. S. Govt. accounts, during week	24,613		

Redemption Calls and Sinking Fund Notices

Below will be found a list of corporate bonds, notes, preferred and common stocks called for redemption, including those called under sinking fund provisions. The date indicates the redemption or last date for making tenders, and the page number gives the location in the current volume (except where indicated) in which the details were given in the "Chronicle."

NOTICE OF TENDER

Company and Issue—	Date	Page
Bush Terminal Buildings Co., 1st mtge. bds., due 1960	Dec 3	1786
Cleveland, Cincinnati, Chicago & St. Louis Ry.—		
St. Louis Division 1st collat. trust mtge. bonds	Nov 26	1787
Hotel St. George Corp.—		
1st mortgage 4¼%-4½% bonds, due 1955-1960	Nov 19	1788
Maryland Casualty Co., $2.10 prior preferred stock	Nov 20	1789
Philadelphia Transportation Co.—		
Consol. mortgage 3%-6% bonds, series A, due 2039	Dec 14	1791

PARTIAL REDEMPTION

Company and Issue—	Date	Page
Black Hills Power & Light Co., 5.40% preferred stock	Dec 1	1690
Central Maine Power Co.—		
1st and general mortgage bonds, series P and S	Dec 3	1787
Central Pacific Ry.—		
1st and ref. mtge. 3½% bonds, series A, due 1974	Dec 31	1787
Chesapeake & Ohio Ry.—		
Ref. and imp. mtge. 3⅞% bonds, series H, due 1973	Dec 1	1691
Eastern New York Power Corp.—		
1st mortgage 3¼% bonds, due 1961	Dec 1	1692
Hanna (M. A.) Co., $4.25 preferred stock	Dec 1	1597
Jacksonville Terminal Co., 1st mtge. 3⅜% bds., series A	Dec 1	1598
Merchants National Properties, Inc., debs., due 1958	Dec 1	1695
Midi RR., 4% bonds, foreign series, due 1960	Dec 1	1498
Mission Corp., 3¾% debentures, due 1966	Dec 1	1695
North Shore Gas Co.—		
1st mortgage 4¼% bonds, series A, due 1961	Dec 1	1696
Pacific Western Oil Corp.—		
15-year 3½% debentures, due 1964	Dec 1	1790
Pennsylvania Glass Sand Corp.—		
1st mortgage 3½% bonds, due 1960	Dec 1	1790
Piedmont & Northern Ry.—		
1st mortgage 3¾% bonds, due 1966	Dec 1	1697
Poli-New England Theatres, Inc.—		
1st mortgage bonds, due 1956	Nov 27	1697
Rochester Telephone Corp.—		
4% s. f. debentures, due 1963	Dec 1	1697
Shoe Corp. of America, $4.50 preferred stock	Dec 13	*
Union Terminal Co., 1st mtge. 3% bonds, due 1978	Dec 1	1200

ENTIRE ISSUE CALLED

Company and Issue—	Date	Page
Glen-Gery Shale Brick Corp.—		
General mortgage bonds, series A due 1957	Dec 1	1788
Long Beach Gas Co., 1st mtge. 5% bds., due 1956	Dec 1	1695
Mead Corp., second preferred	Dec 1	1599
Savannah & Atlanta RR., preferred stock		1791
Seaboard Container Corp., 5½% conv. preferred stock	Nov 30	1698
Shellmar Products Corp., 4¾% preferred stock	Dec 6	1791
United States Building Corp., 2nd mortgage bonds	Jan 1	1792

*Announcement in this issue.

Dividends

(Continued from page 10)

Name of Company	Per Share	When Payable	Holders of Rec.
Powell River Co., Ltd.—			
New common (initial quar.)	‡25c	12-15	11-20
Extra	‡35c	12-15	11-20
Preston Oil Co. (year-end)	5c	12- 1	11-15
Produce Terminal Cold Storage Co.	$1	12-15	12- 1
Putnam (George) Fund (irreg.)	45c	12- 8	11-20
Pyrene Mfg. Co.	20c	12-15	11-29
Quarterly Distribution Shares (extra)	8c	11-28	11-20
Rath Packing Co.	35c	12-10	11-20
Real Estate Equities, common	4⅔c	12- 1	11-15
Class A	62½c	12- 1	11-15
Red Owl Stores, 4¾% preferred A (quar.)	$1.18¾	1- 2	12-15
Reliance Mfg. Co., common (quar.)	15c	12- 1	11-20
3½% preferred (quar.)	87½c	1- 2	12-17
Republic Aviation Corp. (year-end)	75c	12-14	11-30
Reynolds Metals Corp. (year-end)	35c	12-21	12-11
Reynolds (R. J.) Tobacco, 4.50% pfd. (quar.)	$1.12½	1- 2	12-10
3.60% preferred (quar.)	90c	1- 2	12-10
Rice Ranch Oil Co. (year-end)	2c	12-10	11-26
Rico Argentine Mining Co.	10c	12-21	11-21
Stock dividend	10%	12-21	11-21
Risdon Mfg. Co. (quar.)	50c	11-15	11- 5
Extra	50c	11-15	11- 5
River Brand Rice Mills (quar.)	28c	2- 1	1- 4
Robertson (H. H.) Company (quar.)	50c	12-10	11-19
Year-end	$1	12-10	11-19
Rochester American Insurance (N. Y.)—			
Quarterly	30c	1-15	12-20
Year-end	30c	12-15	11-20
Rockwell Mfg. Co. (quar.)	50c	12- 5	11-20
Ross (J. O.) Engineering (quar.)	35c	12-10	11-16
Stock dividend	3%	12-10	11-16
Scott Paper Co. (increased quar.)	60c	12-17	12- 3
Seabrook Farms, 4½% preferred (quar.)	$1.12½	12-15	12- 1
Shattuck Denn Mining Corp. (year-end)	45c	12-15	11-26
Shepard-Niles Crane & Hoist Corp.—			
Year-end	$1	12-10	11-30
Shoe Corp of America, class A (quar.)	25c	12-15	11-30
Shuron Optical Co. (quar.)	35c	12-20	12- 7
Extra	30c	12-20	12- 7
Simmons-Boardman Publishing—			
$3 preferred (quar.)	75c	12- 1	11-28
Simon (H.) Sons, Ltd., 5% pfd. (quar.)	‡$1.25	12- 1	11-12
Singer Manufacturing Co. (quar.)	60c	12-14	11-23
Smith Investment Co.	$138.93	11-20	11- 9
Solar Aircraft Co. (quar.)	15c	1-15	12-31
Extra	5c	1-15	12-31
Southern California Water, common	16¼c	12- 1	11-15
4% preferred (quar.)	25c	12- 1	11-15
4¾% preferred (quar.)	26⅜c	12- 1	11-15
5½% convertible preferred (quar.)	34⅜c	12- 1	11-15
Southern Pacific Co. (quar.)	$1.25	12-17	11-26
Extra	50c	12-17	11-26
Southwestern States Telephone Co. (quar.)	25c	12- 1	11-15
Speed Queen Corp. (quar.)	25c	12- 1	11-19
Speer Carbon Co.	25c	12-15	11-26
Extra	20c	12-15	11-26
Staley (A. E.) Mfg. Co., common (quar.)	25c	12- 3	11-19
Extra	25c	12- 3	11-19
$3.75 preferred (quar.)	93c	12-20	12- 6
Standard Accident Insurance Co. (Detroit)			
Quarterly	40c	12- 5	11-23
Standard Oil Co. (Ky.) (quar.)	50c	12-10	11-30
Extra	35c	12-10	11-30
Standard-Thomson Corp.	10c	12-14	11-30
State Street Investment Corp.—			
$5 from capital gains and 65c from income.	$5.65	11-28	11-15
Stedman Brothers, Ltd. (quar.)	‡20c	1- 2	12-15
Stuart Company (increased)	20c	12-14	11-30
Stuart (D. A.) Oil Co., Ltd.—			
Class A participating preferred (quar.)	20c	12- 1	11-15
Sunset Oil Co. (Calif.), $3.60 preferred—			
This payment clears arrears	$1.80	12-15	11-15
Sunshine Mining Co. (quar.)	20c	12-22	11-23
Superior Oil Co. (Calif.)	$1	12-12	11-30
Taylor, Pearson & Carson (Canada, Ltd.)—			
5% preferred (quar.)	‡12½c	12- 1	11-16
Television-Electronics Fund, Inc.—			
15c from net investment income and 45c from net realized, security profits capital gains.	60c	11-27	11-16
Temple Coal Co., $6 conv. pfd. (accum.)	25c	12-21	12-10
Tennessee Corp. (quar.)	50c	12-19	12- 5
Extra	30c	12-19	12- 5
Tennessee Gas Transmission Co., com. (quar.)	35c	1- 2	12- 7
4.10% preferred (quar.)	$1.02½	1- 2	12- 7
4¼% preferred (quar.)	$1.06¼	1- 2	12- 7
4.60% preferred (quar.)	$1.15	1- 2	12- 7
4.64% preferred (quar.)	$1.16	1- 2	12- 7
4.65% preferred (quar.)	$1.16¼	1- 2	12- 7
5.10% preferred (quar.)	$1.27½	1- 2	12- 7
Texas Fund, Inc. (irreg.)	13c	11-26	11-14
Texas Gulf Sulphur (quar.)	$1	12-15	11-26
Extra	75c	12-15	11-26
Tilo Roofing Co. (reduced quar.)	15c	12-15	11-23
Truax-Traer Coal Co. (quar.)	40c	12-10	11-30

Name of Company	Per Share	When Payable	Holders of Rec.
Tyer Rubber Co., common (irreg.)	$1	11-15	11- 9
$4.25 preferred (quar.)	$1.06¼	11-15	11- 9
Uarco, Inc. (year-end)	95c	11-27	11-17
Union Asbestos & Rubber Co. (quar.)	25c	1- 2	12-10
United Aircraft Corp. (quar.)	50c	12-10	11-23
United Amusement Corp., Ltd., class A	‡25c	12-15	11-30
Extra	‡10c	12-15	11-30
Class B	‡25c	12-15	11-30
Extra	‡10c	12-15	11-30
United Board & Carton (extra)	10c	12-21	12- 7
United Carbon Co. (quar.)	62½c	12-10	11-23
United Fuel Investments, Ltd.—			
6% preferred A (quar.)	‡75c	1- 3	12- 7
United National Corp., common	$1	12-31	12-14
Non-cum. partic. preference (year-end)	40c	12-31	12-14
United Pacific Insurance (quar.)	$4	11-16	11- 6
U. S. Gypsum Company, common (quar.)	$1	12-24	12- 7
Extra	$1.50	12-24	12- 7
7% preferred (quar.)	$1.75	1- 2	12- 7
U. S. Finishing Co. (No action on common payment at this time).			
7% preferred (quar.)	$1.75	1- 2	11-10
$4 convertible preferred (quar.)	$1	1- 2	11-10
U. S. Foil Co., class A (year-end)	40c	12-26	12-11
Class B (year-end)	40c	12-26	12-11
U. S. Radiator Corp., common (quar.)	25c	2- 1	1-17
Stock dividend of 10% for 1952 to be distributed quarterly. First distribution of 2½% will be paid on Feb. 1 to holders of record Jan. 17.			
6% preferred (quar.)	75c	2- 1	1-17
United Stockyards Corp. (extra)	10c	12-15	11-20
Virginia Dare, Ltd., 5% pfd. (quar.)	‡31¼c	12- 1	11-15
Virginian Railway (quar.)	62½c	12-21	12-11
Extra	50c	12-21	12-11
Waite Amulet Mines, Ltd.	‡40c	12-11	11-16
Warner Brothers Pictures (quar.)	25c	1- 5	12- 7
Warner & Swasey Co. (increased)	35c	12-10	11-26
Waukesha Motor Co. (quar.)	25c	1- 2	12- 1
Webster-Chicago Corp. (quar.)	25c	12-20	12-10
Westeel Products, Ltd.	‡25c	12-15	11-23
Extra	‡35c	12-15	11-23
West Disinfecting Co., common (quar.)	25c	12- 1	11-19
$5 preferred (quar.)	$1.25	12- 1	11-19
West Virginia Pulp & Paper	50c	1- 2	12-14
Western Condensing Co.	25c	12-14	11-28
Western Union Telegraph, class A (year-end)	50c	12-15	11-23
Weston (George), Ltd., 4% ref. pfd. (quar.)	‡$1.12½	12- 1	11-15
Whirlpool Corp. (quar.)	40c	12-10	11-30
Year-end	40c	12-10	11-30
Whitin Machine Works (quar.)	50c	12- 1	11-21
Extra	25c	12- 1	11-21
Will & Baumer Candle Co., Inc.	20c	11-15	11- 7
Willson Products, Inc. (quar.)	25c	12-10	11-30
Wilson & Co., common	25c	12- 1	11-19
$4.25 preferred (quar.)	$1.06¼	1- 1	12-17
Winnipeg Electric Co.—			
5% non-cum. preferred (s-a)	‡$2.50	12-31	11-16
Winter & Hirch, 7% preferred (quar.)	35c	12- 1	11-19
Woodward Governor Co. (quar.)	25c	12- 6	11-23

Below we give the dividends announced in previous weeks and not yet paid. The list does not include dividends announced this week, these being given in the preceding table.

Name of Company	Per Share	When Payable	Holders of Rec.
Abitibi Power & Paper Co., Ltd.—			
Common (quar.)	‡25c	1-2	12- 1
$1.50 preferred (quar.)	‡37½c	1- 2	12- 1
Acadia-Atlantic Sugar Refineries, Ltd., com.	‡12½c	1-2-52	12-10
$1.20 class A (quar.)	‡30c	1-2-52	12-10
Acme Steel Co. (quar.)	50c	12-12	11-16
Addressograph-Multigraph Corp.			
Stock dividend	3%	12-21	12- 3
Agnew-Surpass Shoe Stores, Ltd. (quar.)	‡15c	12- 3	10-31
Aircraft Radio Corp.	10c	11-19	11- 8
Alabama Dry Dock & Shipbuilding, common	$2	1-3-52	12-15
Stock dividend	50%	1-3-52	12-15
7% 1st preferred (s-a)	$3.50	1-3-52	12-15
7% 1st preferred (s-a)	$3.50	6-30-52	6-15
Alabama, Tennessee Natural Gas			
Initial quarterly	25c	12-10	11-20
Allegheny-Ludlum Steel (quar.)	50c	12-22	12- 1
Extra	50c	12-22	12- 1
Allegheny & Western Ry. Co.—			
Guaranteed common (s-a)	$3	1-2-52	12-20
Allied Finance Co. (s-a)	50c	11-26	11-10
Allied Gas Co. (quar.)	25c	12- 1	11-20
Allied International Investing Corp.	10c	11-30	11-15
Allied Laboratories, Inc. (quar.)	30c	12-26	12- 8
Extra	20c	12-26	12- 8
Allied Stores Corp., common (quar.)	75c	1-21 52	12-20
4% preferred (quar.)	$1	12- 1	11-15
Allis-Chalmers Mfg. Co., common (quar.)	$1	12-20	11-28
3¼% preferred (quar.)	81¼c	12- 5	11-19
Alpha Portland Cement Co. (year-end)	$1.50	12-10	11-15
Aluminum Co. of America, common	75c	12-10	11-15
$3.75 preferred (quar.)	93¾c	1-2-52	12-10
Aluminum Co. of Canada, Ltd.—			
4% preferred (quar.)	‡25c	12- 1	11-17
Aluminium, Ltd. (increased quar.)	‡$1	12- 5	11-10
Amalgamated Electric Co.	30c	12-18	11-15
Year-end	30c	12-18	11-15
Amalgamated Leather Cos., Inc.—			
6% conv. preferred (quar.)	75c	1-2-52	12-14
American Airlines, Inc., common	25c	12-14	12- 3
$3.50 convertible preferred (quar.)	87½c	12- 1	11-15
American Automobile Insurance (St. Louis)—			
Quarterly	50c	12- 1	11-15
American Bakeries Co. (quar.)	50c	12-10	11-27
Extra	20c	12-10	11-27
American Buslines 5% preferred	$1.25	12- 1	11-23
American Can Co. (extra)	$1	12-15	11-21*
American Car & Foundry—			
7% non-cumulative preferred	$1.75	1-2-52	12-14
7% non-cumulative preferred	$1.75	4-1-52	3-14
American Chicle Co. (quar.)	50c	12-10	11-26
Extra	25c	12-10	11-26
American Forging & Socket	25c	12- 1	11-17
American Gas & Electric Co. (quar.)	75c	12-10	11-13
American Hide & Leather Co.—			
6% convertible preferred (quar.)	75c	12-12	11-29*
American Home Products Corp. (monthly)	10c	12- 1	11-14*
Extra	40c	12- 1	11-14*
American Ice Co., 6% non-cum. preferred	$3	12-14	11-16
American Investment Co. of Illinois (quar.)	40c	12- 1	11-15
American Machine & Foundry Co.—			
Common (quar.)	20c	12-10	11-29
Stock dividend	2½%	12-15	11-29
American Machine & Metals, Inc. (increased)	60c	12- 5	11-16
American Metal Co., Ltd. (quar.)	50c	12- 1	11-21
Extra	$1	12- 1	11-21
Stock dividend	5%	y12-14	11-21
4½% preferred (quar.)	$1.12½	12- 1	11-21
4½% preferred (quar.)	$1.12½	3- 1	2-20
American Paper Goods Co., com. (quar.)	30c	12- 1	11-20
7% preferred (quar.)	$1.75	12-15	12- 1
American Power & Light Co.—			
Partial liquidating	$2	11-29	10-29
American Radiator & Standard Sanitary Corp., common	25c	12-15	11-21
Year-end	50c	12-15	11-21
7% preferred (quar.)	$1.75	12- 1	11-21
American Seating Co. (quar.)	50c	12- 5	11-19
Extra	50c	12- 5	11-19
Stock dividend	5%	12-18	11-19
American Ship Building Co.	$1	11-21	11- 7
Amer. Smelting & Refining (stock dividend)			
One additional share of common stock for each share held (subject to stockholders approval on Nov. 7)	----	11-30	11-14
Common (irreg.)	$1.25	11-30	11- 2
Stock dividend	100%	11-20	11-14
American Steel Foundries (year-end)	75c	12-15	11-23
American Thread Co., Inc., 5% pfd. (s-a)	12½c	1-2-52	11-30*
American Tobacco Co. (quar.)	75c	12- 1	11- 9
American Vitrified Products (quar.)	20c	12-14	11-30
American Window Glass, 5% pfd. (accum.)	31¼c	12- 1	11-15
Andian National Corp., Ltd. (s-a)	‡20c	12- 1	11-22
Anglo-Canadian Pulp & Paper Mills, Ltd.—			
Increased quarterly	‡50c	1- 7	12-15
Quarterly	‡50c	4- 7	3-15
Quarterly	‡50c	7- 7	6-14
Quarterly	‡50c	10- 7	9-15
Anglo-Canadian Telephone Co.—			
Class A (quar.)	‡15c	12- 1	11- 9
Anglo-Iranian Oil Co., Ltd.—			
Ordinary (interim)	a5%	11-30	11- 1
Anglo-Newfoundland Development, Ltd.—			
Interim	‡15c	12-28	11-30
Anheuser-Busch, Inc. (quar.)	25c	12- 1	11- 3
Arcade Cotton Mills, common (quar.)	$1	12-21	12-17
6% preferred (s-a)	$3	12-21	12 17
Archer-Daniels-Midland Co.	70c	12- 1	11-15
Arden Farms Co., common	25c	12- 1	11-10
$3 participating preferred (quar.)	75c	12- 1	11-10
Participating	6¼c	12- 1	11-10
Argo Oil Corp. (quar.)	20c	12-14	11-15
Extra	10c	12-14	11-15
Argus Corporation, Ltd., common	‡15c	12- 1	10-31
4½% convertible preferred (quar.)	‡$1.12½	12- 1	10-31
Arizona Edison Co., common (quar.)	30c	12-15	11-30
$5 preferred (quar.)	$1.25	1-2-52	12-14
Arkansas-Missouri Power Co., common	25c	12-15	11-30
6% preferred (quar.)	37½c	12-15	11-30
Arkansas Natural Gas, common (s-a)	30c	12- 7	11- 9
Class A (s-a)	30c	12- 7	11- 9
6% preferred (quar.)	15c	12-20	12- 7
Arkansas Western Gas Co.	25c	12-20	12- 5
Armco Steel Corp.	75c	12- 8	11- 9
Armstrong Cork Co., common	65c	12- 1	11- 9
$4 preferred (quar.)	$1	12-15	12- 1
$3.75 preferred (quar.)	93¾c	12-15	12- 1
Aro Equipment Corp., common	15c	11-29	11-15
4½% preferred (quar.)	56¼c	12- 1	11-20
Associated Chain Store Realty Co., Inc.—			
Liquidating	$7	12- 3	11-15
Associated Dry Goods—			
New common (initial quar.)	40c	12- 1	11- 9
5¼% 1st preferred (initial quar.)	$1.31¼	12- 1	11- 9
6% 2nd preferred (initial quar.)	$1.50	12- 1	11- 9
Associated Telephone & Telegraph Co.—			
7% 1st preferred (accum.)	$8.75	1- 2	12- 3
$6 1st preferred (accum.)	$7.50	1- 2	12- 3
Atchison, Topeka & Santa Fe Ry.—			
New common (initial quar.)	$1	12- 8	10-19
Extra	50c	12- 8	10-19
Atlanta Gas Light Co., common (quar.)	30c	12- 1	11-23
4½% preferred (quar.)	$1.12½	12- 1	11-23
Atlanta & West Point RR.	$1	12-15	12- 5
Atlantic Coast Line Co. (Conn.) (s-a)	$2.50	12-12	11-14
Atlantic Coast Line RR., common	$1.25	12-12	11-14
Atlantic Refining Co. (quar.)	$1	12-15	11-21
Atlantic Wholesalers, Ltd., 5½% pfd. (s-a)	‡55c	12- 1	11-15
Atlas Corporation (quar.)	40c	12-22	12- 6
Atlas Powder Co. (year-end)	80c	12-10	11-26
Atlas Tack Corp.	75c	11-30	11-15
Aunor Gold Mines, Ltd.	‡5c	12- 1	11- 9
Auto Electric Service Co., Ltd., common	‡12½c	12-15	11-23
Extra	‡10c	12-15	11-23
Class A (quar.)	‡12½c	12-15	11-23
Automatic Canteen Co. of America—			
Common (quar.)	25c	12- 1	11-15
4½% convertible preferred (quar.)	22½c	12- 1	11-15
Automatic Steel Products Corp.	10c	12-27	12-15
Automotive Gear Works (quar.)	40c	12- 1	11-20
Avco Mfg. Corp. (quar.)	15c	12-20	11-28
Avon Products Inc. (quar.)	35c	12- 1	11-19
Axe-Houghton Fund A—			
(Payable in cash or stock)	48c	11-26	10-26
Ayrshire Collieries Corp.	25c	12-20	12- 6
Baltimore Radio Show (quar.)	10c	12- 1	11-15
Barber-Ellis of Canada, Ltd. (quar.)	‡62½c	12-15	11-30
Bareco Oil Co.	20c	12- 3	11-19
Barymin Co., Ltd.	‡5c	12-15	11-15
Basin Oil Co. (monthly)	5c	11-21	11- 9
Monthly	5c	12-21	12-10
Bath Iron Works	50c	12-27	12-14
Bathurst Power & Paper, Ltd., class A	‡75c	12- 1	11- 1
Class B (irreg.)	‡25c	12- 1	11- 1
Bayway Terminal Corp.	10c	12-15	12- 1
Beaunit Mills, $5 pfd. (initial quar.)	$1.25	12- 1	11-15
Beck (A. S.) Shoe, 4¾% preferred (quar.)	$1.18¾	12- 1	11-15
Beech Aircraft Corp. (quar.)	20c	11-21	11-13
Belden Mfg. Co. (quar.)	40c	12- 1	11-17
Belding-Corticelli, Ltd., cmo. (initial quar.)	‡15c	1- 2	11-30
Extra	‡10c	1- 2	11-30
7% preferred (initial quar.)	‡17½c	1- 2	11-30
Belknap Hardware & Mfg. (quar.)	15c	12- 1	9- 9
Bell Aircraft Corp. (year-end)	$1.25	12-20	11-30
Bell & Gossett Co. (quar.)	30c	12- 1	11-15
Bell & Howell Co., common (quar.)	12½c	12- 1	11-15
Extra	50c	12- 1	11-15
4¼% preferred (quar.)	$1.06¼	12- 1	11-15
Beneficial Corp., $6 preferred (s-a)	$3	1-31-52	1-15
Benrus Watch Co. (stock dividend)	5%	12-10	11-20
Berkshire Fine Spinning Assoc., Inc. (quar.)	35c	12- 1	11-16
Bethlehem Steel Corp., common	$1	12- 1	11- 5
7% preferred (quar.)	$1.75	1-2-52	11-30
Bickle-Seagrave, Ltd.	‡5c	11-20	11- 9
Big Bear Market of Michigan, Inc. (quar.)	17½c	12-15	12- 1
Bigelow-Sanford Carpet, common (quar.)	40c	12- 1	11-16
4½% preferred (quar.)	$1.12½	12- 1	11-16
6% preferred (quar.)	$1.50	12- 1	11-16
Birtman Electric Corp.	15c	12-10	11-26
Black Hills Power & Light, common (quar.)	32c	12- 1	11-20
4.20% preferred (quar.)	$1.05	12- 1	11-20
5.40% preferred (quar.)	$1.35	12- 1	11-20
Blackstone Valley Gas & Electric—			
4.25% preferred (quar.)	$1.06¼	1-2-52	12- 7
Blauner's (Phila.), 5% pfd. (quar.)	62½c	1-2-52	12-26
Blaw-Knox Co. (quar.)	25c	12-11	11-13
Year-end	25c	12-11	11-13
Blue Bell, Inc. (quar.)	15c	11-30	11-20
Blue Moon Foods, Inc. (quar.)	17½c	11-27	11- 9
Blumenthal (Sidney) & Co. (quar.)	25c	12- 4	11-21
Boeing Airplane Co. (year-end)	$2	12- 5	11-15
Bohn Aluminum & Brass Corp.	50c	12-14	11-30
Bonneville, Ltd.	‡20c	12-21	12- 5
Boston Fund, Inc.	18c	11-26	10-31
Boston & Maine RR., common	25c	12- 1	11- 1
New 5% preferred (initial)	$1.25	12- 1	11- 1
Payments shown above have been canceled, due to a civil action brought by a group of minority stockholders against consummation of the road's securities modification plan.			
Boston Woven Hose & Rubber—			
Common (increased)	75c	11-26	11-15
Special	$5	11-26	11-15
6% preferred (s-a)	$3	12-15	11-30
Bower Roller Bearing Co. (quar.)	50c	12-20	12- 7
Brantford Cordage Co., Ltd., class A (quar.)	‡25c	12- 1	11- 5
Brazilian Traction, Light & Power Co., Ltd.—			
Semi-annual	‡$1	12-15	11- 9
Bristol-Myers Co., common (quar.)	40c	12- 1	11-16
Extra	15c	12- 1	11-16
3¾% preferred (quar.)	93¾c	1-15	1- 2
British-American Oil Co., Ltd. (quar.)	‡12½c	1-2-52	11-26*
British Celanese, Ltd.—			
Amer. dep. receipts for ordinary (final)	a3%	11-20	10- 1
American dep. receipts ordinary (interim)	7%	1-2-52	11- 9
British Columbia Electric Ry. Co.—			
5% preference (s-a)	a2½%	1-15	12-31
Brooke (E. & G.) Iron Co. (quar.)	25c	12-11	11-27
Brooklyn Borough Gas Co.—			
4.40% preferred (quar.)	$1.10	12- 1	11-20
4.40% preferred B (quar.)	$1.10	12- 1	11-20
Brooklyn Telegraph & Messenger Co. (quar.)	$1.25	12- 1	11-20
Brown Company, $5 1st preferred (quar.)	$1.25	12- 1	11-20
$3 2nd preferred (quar.)	75c	12- 1	11-20
Brown Shoe Co., Inc. (quar.)	60c	12-31	12-15
Extra	15c	12- 1	11-16
Bruce (E. L.) Company, common (quar.)	50c	12- 8	11-15
3¾% preferred (quar.)	93¾c	12-31	12-31
Bruck Mills, Ltd., class A (quar.)	‡30c	12-15	11-15
Class B (quar.)	‡15c	12-15	11-15
Brunswick-Balke-Collender Co.—			
Common (year-end)	50c	12-15	12- 1
$5 preferred (quar.)	$1.25	1- 2	12-20
Brunswick Drug Co. (quar.)	25c	12- 1	11-15
Buckeye Incubator, common	5c	2-1-52	1-15
Buckeye Pipe Line Co. (quar.)	20c	12-15	11-16
Budd Company, common (reduced)	25c	12- 6	11- 7
Stock dividend	2%	12- 6	11- 7
$5 preferred (quar.)	$1.25	12- 1	11-13
Buell Die & Machine	5c	11-26	11-16
Buffalo Forge Co. (year-end)	$1	11-27	11-16
Bullard Co. (quar.)	25c	12-21	11-30
Extra	$1	12-21	11-30
Bullock Fund, Ltd.—			
51c from net investment income payable in cash, and $1.14 from net securities profits payable in cash or stock at holders option	$1.65	11-24	11-15
Bullock's, Inc. (Los Angeles) (quar.)	37½c	12- 1	11-12
Bulolo Gold Dredging, Ltd. (interim)	‡50c	11-30	11-13
Bulova Watch Co., Inc. (extra)	50c	12-10	11-27
Bunker Hill & Sullivan Mining & Concentrating Co. (quar.)	25c	12- 1	11- 5
Extra	25c	12- 1	11- 5
Burkart (F.) Mfg. (St. Louis) (year-end)	$1.25	11-26	11-15
Burlington Mills Corp., common (quar.)	34c	12- 1	11- 9
4% preferred (quar.)	$1	12- 1	11- 9
4.20% preferred (quar.)	$1.05	12- 1	11- 9
3½% preferred (quar.)	87½c	12- 1	11- 9
Burroughs Adding Machine Co. (quar.)	20c	12-10	11- 9
Extra	10c	12-10	11- 9
Butler Brothers, common	15c	12- 1	11- 5
4½% preferred (quar.)	$1.12½	12- 1	11- 5
Butte Copper & Zinc Co. (irreg.)	75c	12-10	11- 8
Butterfly Hosiery Co., Ltd.	‡25c	12-14	11-15
California Electric Power Co. (quar.)	15c	12- 1	11- 9
Canada Cement Co., Ltd., com. (year-end)	‡$2	11-30	10-30
$1.30 preference (quar.)	‡32½c	12-20	11-20
Canada & Dominion Sugar Co., Ltd.	‡25c	12- 1	11-10
Canada Dry Ginger Ale, Inc., common	20c	12-28	12-10
$4.25 preferred (quar.)	$1.06¼	1-2-52	12-10
Canada Foundries & Forgings, Ltd.—			
Class A (quar.)	‡37½c	12-15	11-30
Extra	‡52c	12-15	11-30
Class B (annual)	‡$1.50	12-17	11-30
Extra	‡$1.50	12-17	11-30
Canada Malting Co., Ltd. (quar.)	‡50c	12-15	11-15
Extra	‡50c	12-15	11-15
Canada Saleway, 4½% preferred (quar.)	‡$1.12½	12- 1	11-15
5% preferred (quar.)	‡$1.25	12- 1	11-15
Canada Vinegars, Ltd.	‡20c	12- 1	11-15
Extra	‡20c	12- 1	11-15
Canadian Breweries, Ltd. (interim)	‡25c	1- 2	11-30
Canadian Bronze Co., Ltd. (year-end)	‡$1.25	12-15	11-20
Canadian Car & Foundry Co., Ltd. (quar.)	‡20c	11-22	10-30
Class A (quar.)	‡25c	11-22	10-30
Canadian Dredge & Dock Co., Ltd., com.	‡85c	12-14	11-14
Canadian Fairbanks Morse Co., Ltd. (quar.)	‡75c	12- 1	11-15
Canadian Locomotive Co., Ltd. (quar.)	‡50c	12- 1	11-15
Canadian Motor Lamp, Ltd. (quar.)	‡25c	12-15	11-24
Canadian Refractories, Ltd., 4½% pfd. (quar.)	‡112½	1-15	12-29
Canadian Tire Corp., Ltd. (quar.)	‡30c	12- 1	11-20
Canadian Western Natural Gas—			
4% preferred (quar.)	‡20c	12- 1	11-15
Carborundum Company (quar.)	25c	12-10	11-23
Extra	25c	12-10	11-23
Carpenter Paper Co. (year-end)	90c	12-21	12- 7
Carrier Corp. (quar.)	25c	12- 1	11-15
Catawissa RR., 5% 1st preferred (s-a)	75c	11-21	11- 7
5% 2nd preferred (s-a)	75c	11-21	11- 7
Celtic Knitting Co., Ltd.	‡50c	1-10	12-15
Central Arizona Light & Power Co.—			
Common (quar.)	20c	12- 1	11- 5
$1.10 preferred (quar.)	27½c	12- 1	11- 5
$2.50 preferred (quar.)	62½c	12- 1	11- 5
$2.36 preferred (quar.)	59c	12- 1	11- 5
Central Foundry Co., 5% pfd. (quar.)	$1.25	12- 1	11-15
Central Hollywood Building (monthly)	25c	11-30	11- 1
Monthly	25c	12-31	12- 1
Central Illinois Light Co., common (quar.)	55c	12-21	11-30
4½% preferred (quar.)	$1.12½	1-2-52	12-14
Central Illinois Public Service, com. (quar.)	30c	11-30	11-15
4% preferred (quar.)	$1	12-31	12-18
Central Louisiana Electric Co.			
4.50% preferred (quar.)	$1.12½	12- 1	11-15
Central & Southwest Corp. (quar.)	22½c	11-30	10-31
Central Vermont Public Service Corp.			
4.15% preferred (quar.)	$1.03	1-2-52	12-15
4.75% preferred (quar.)	$1.19	1-2-52	12-15
Central Violeta Sugar Co. (s-a) (year-end)			
Less 12c withheld for Cuban dividend tax	$2	11-27	11-15
Century Ribbon Mills, Inc. (quar.)	15c	12-15	12- 1
Extra	10c	12-15	12- 1
Cessna Aircraft Co. (year-end)	40c	12-14	12- 4
Chain Belt Co.	40c	11-24	11-10
Champion Paper & Fibre Co., common	37½c	12- 1	11-10
$4.50 preferred	$1.12½	1-2-52	12-12
Chapman Valve Mfg., 7% preferred (s-a)	$3.50	12- 1	11-19
Charis Corporation (quar.)	20c	12- 5	11-21
Chenango & Unadilla Telephone Corp.—			
4½% preferred (quar.)	$1.12½	1-15	12-30
Chesapeake Corp. of Virginia—			
Year-end	$1	12-15	12- 5
Chesapeake & Ohio Ry., com. (increased)	75c	12-20	11-30
3½% convertible preferred (quar.)	87½c	2-1-52	1- 4
Chicago Corp., $3 preferred (quar.)	75c	12- 1	11-15
Chicago Medical Arts Building Corp.	$1.75	12-14	12- 6
Chicago & Southern Air Lines, Inc.—			
Year-end	40c	12- 3	11-20
Chickasha Cotton Oil Co. (quar.)	25c	12-17	10-31
Quarterly	25c	4-15-52	3- 5
Quarterly	25c	7-15-52	6- 4
Quarterly	25c	10-15-52	9- 3
Chiksan Co. (quar.)	20c	11-20	11-10
Extra	20c	11-20	11-10
Chile Copper Co.	50c	11-28	11- 9
Chrysler Corporation (reduced)	$1.50	12-12	11-15
Cincinnati Milling Machine Co., common	50c	12- 1	11-15
4% preferred (quar.)	$1	12- 1	11-15
City Auto Stamping Co. (quar.)	50c	12- 1	11-16
City Water Co. of Chattanooga—			
5% preferred (quar.)	$1.25	12- 1	11-10
Clearfield & Mahoning Ry. (s-a)	$1.50	1-2-52	12-20
Clearing Machine Corp. (quar.)	15c	12- 1	11-15
Cleveland Electric Illuminating Co.			
$4.50 preferred (quar.)	$1.12½	1-2-52	12-10

Name of Company	Per Share	When Payable	Holders of Rec.
Cleveland & Pittsburgh RR.—			
4% guaranteed (quar.)	50c	12- 1	11- 9
7% guaranteed (quar.)	87½c	12- 1	11- 9
Clinton Foods, Inc., common (monthly)	20c	12- 1	11-16
Common (monthly)	20c	1-2-52	12-17
4½% convertible preferred (quar.)	$1.12½	1-2-52	12-17
Clorox Chemical Co. (increased quar.)	62½c	12-10	11-24
Coca-Cola Co.	$1	12-15	12- 3
Year-end	$1	12-15	12- 3
Coca-Cola International Corp. (year-end)	$14.80	12-15	12- 3
Colgate-Palmolive Peet Co.			
$3.50 preferred (quar.)	87½c	12-31	12-11
Collins & Aikman Corp. (quar.)	25c	12- 1	11-16
Extra	15c	12- 1	11-16
Colonial Acceptance Corp. class A common	9c	11-30	11- 9
Colonial Stores, Inc., common (quar.)	50c	12- 1	11-20
4% preferred (quar.)	50c	12- 1	11-20
5% preferred (quar.)	62½c	12- 1	11-20
Colorado Central Power Co. (quar.)	25c	12- 1	11-15
Colorado Milling & Elevator (quar.)	25c	12- 1	11-15
Columbia Broadcasting System, class A	40c	12- 7	11-23
Class B	40c	12- 7	11-23
Columbia Pictures Corp., common	50c	11-28	11-14
Stock dividend	2½%	12-28	11-15
Voting trust certificates	50c	11-28	11-14
Stock dividend	2½%	12-28	11-15
Columbian Carbon Co. (quar.)	50c	12-10	11-15
Year-end	25c	12-10	11-15
Commonwealth Life Insurance Co. (Louisville, Ky.) (increased quar.)	25c	12-15	12- 7
Commonwealth Telephone Co.—			
$5 preferred (quar.)	$1.25	12- 1	11-15
Cone Mills, common	40c	12- 1	11-16
4% preferred (quar.)	20c	12- 1	11-16
Confederation Life Association (Toronto)—			
Quarterly	‡$2	12-15	12-10
Extra	‡$1.75	12-15	12-10
Connecticut Invest. Management Corp. (s-a)	10c	12-15	12- 1
Connecticut Power Co. (quar.)	56¼c	12- 1	11-15
Connecticut River Power, 6% pfd. (quar.)	$1.50	12- 1	11-15
Consolidated Diversified Standard Securities, Ltd., $2.50 non-cum. preferred	75c	12-28	11-15
Consolidated Edison Co. (N. Y.) (quar.)	50c	12-15	12- 7
Consolidated Engineering (stock dividend)	100%	11-19	11-14
Consolidated Gas Utilities Corp. (quar.)	18¾c	12-28	12-10
Consolidated Laundries Corp. (quar.)	25c	12- 1	11-15
Consolidated Paper Co. (increased)	75c	12- 1	11-19
Consolidated Textile Mills, Ltd., common	‡30c	12- 1	11-15
5% preferred (s-a)	‡50c	12- 1	11-15
Consolidated Theatres, Ltd., class B	‡10c	12- 1	11- 2
Consolidated Vultee Aircraft Corp. (quar.)	35c	11-23	11-13
Consumers Company (year-end)	$2.25	12-15	11-30
Consumers Glass Co., Ltd.	‡37½c	11-30	10-30
Consumers Power Co., common (quar.)	50c	11-20	11- 8
4.50% preferred (quar.)	$1.12½	1-2-52	12- 7
4.52% preferred (quar.)	$1.13	1-2-52	12- 7
Container Corp. of America, com. (quar.)	50c	11-20	11- 5
4% preferred (quar.)	$1	12- 1	11-20
Continental Can Co., common (quar.)	50c	12-15	11-23
$3.75 preferred (quar.)	93¾c	1-2-52	12-14
Continental Copper & Steel Industries—			
Common (s-a)	10c	12-24	11- 7
Extra	15c	12-24	11- 7
Stock dividend	5%	12-24	11- 7
5% preferred (quar.)	31¼c	12- 1	10-18
Continental-Diamond Fibre Co.	20c	12-13	12- 3
Continental Foundry & Machine Co.	50c	12-21	12-10
Stock dividend	10%	11-26	11- 9
Continental Gin Co., 4½% pfd. (quar.)	$1.13	1-2-52	12-14
Cooksville Co., class A (quar.)	15c	12- 1	11-15
Corby (H.) Distillery, Ltd., class A (year end)	‡50c	12- 1	11- 2
Class B (year-end)	‡50c	12- 1	11- 2
Corrugated Paper Box Co., Ltd., com. (quar.)	‡50c	12- 1	11-16
Extra	‡62½c	12- 1	11-16
6% preferred (quar.)	‡$1.25	12- 1	11-16
Coty International (year-end)	10c	12- 7	11-20
Courtaulds, Ltd.—			
American dep. receipts Ordinary (interim)	a5%	12-13	11- 2
Crampton Mfg. Co., 5% preferred (s-a)	25c	12- 1	11-15
Crane Company, 3¾% preferred (quar.)	93¾c	12-15	12- 3
Creole Petroleum Corp.	$1.50	12-10	11-23
Year-end	50c	12-10	11-23
Cribben & Sexton Co.—			
4½% convertible preferred (quar.)	28⅛c	12- 1	11-15
Crompton & Knowles Loom Works (quar.)	75c	12- 5	11-28
Crosse & Blackwell, class A	5c	12- 1	11-15
Crown Cork & Seal Co., common	25c	11-28	11- 7
$2 preferred (quar.)	50c	12-15	11-20
Crown Finance, Inc., class A (quar.)	4c	11-30	11-15
Crown Zellerbach Corp., $4.20 pfd. (quar.)	$1.05	12- 1	11-13
Crows Nest Pass Coal Co., Ltd. (s-a)	‡$2	12- 3	11- 8
Crum & Forster, 8% preferred (quar.)	$2	12-28	12-14
Crum & Forster Securities Corp.—			
7% preferred (quar.)	$1.75	11-30	11-15
Cunningham Drug Stores, Inc. (quar.)	37½c	12- 3	11-16
Curtis Mfg. Co. (Mo.)	80c	11-30	11- 9
Curtis Publishing Co., $4 prior pfd. (quar.)	75c	1-2-52	12- 7
$7 preferred (quar.)	$1.75	1-2-52	12- 7
Curtiss-Wright Corp., $2 class A (quar.)	50c	12-28	12- 5
Cushman's Sons, Inc., 7% pfd. (quar.)	$1.75	11-30	11-12
Davis Leather, Ltd., class A (quar.)	‡37½c	12- 1	11-15
Class B	‡17½c	12- 1	11-15
Dayton Power & Light Co., common (quar.)	50c	12- 1	11-14
3.75% preferred A (quar.)	93¾c	12- 1	11-14
3.75% preferred B (quar.)	93¾c	12- 1	11-14
3.90% preferred C (quar.)	97½c	12- 1	11-14
De Havilland Aircraft of Canada, Ltd.—			
$2 non-cumulative class A (year-end)	‡$1	12- 3	11-23
Deep Rock Oil Corp.	50c	12-17	12- 3
Deere & Company, common (year-end)	$2.25	1-2-52	12-10
7% preferred (quar.)	35c	12- 1	11-14
Del Monte Properties Co. (quar.)	35c	12- 1	11-15
Delaware & Bound Brook RR. (quar.)	50c	11-20	11-13
Delta Air Lines, Inc.	25c	12-20	12- 5
Denver Union Stock Yard (quar.)	75c	12- 1	11-14
Derby Gas & Electric (quar.)	35c	11-20	11- 7
Devoe & Raynolds, class A (quar.)	50c	12-20	12- 6
Class B (quar.)	25c	12-20	12- 6
Disston (Henry) & Sons, Inc. (quar.)	50c	12- 3	11-15
Extra	$1	12- 3	11-15
Dixie Cup Co. (stock dividend). (One additional share for each share held)	----	11-26	11-15
Dobbs Houses, Inc. (quar.)	25c	12- 1	11-15
Extra	10c	12- 1	11-15
Dr. Pepper Co. (quar.)	15c	12- 1	11-20
Dominguez Oil Fields Co., com. (monthly)	25c	11-30	11-16
Year-end	$1	12-15	11-30
Dominion & Anglo Investment Corp., Ltd.—			
5% preferred (quar.)	‡$1.25	12- 1	11-15
Dominion Bridge Co., Ltd. (quar.)	‡40c	11-23	10-31
Dominion Malting Co., Ltd., common	‡25c	2-1-52	1- 9
Dominion-Scottish Investments, Ltd.—			
5% preferred (quar.)	‡62½c	12- 1	11-21
Dominion Stores, Ltd. (quar.)	‡12½c	12-15	11-19
Dominion Structural Steel, Ltd.	‡10c	12-15	11-15
Dominion Tar & Chemical Co.—			
Common (quar.)	‡37½c	2-1-52	1- 2
$1 preferred (quar.)	‡25c	1-2-52	12- 1
Donohue Brothers, Ltd.	‡25c	12- 1	11-15
Year-end	‡50c	12- 1	11-15
Douglas Aircraft Co., Inc. (quar.)	75c	11-21	10-31
Dow Drug Co., 7% preferred (quar.)	$1.75	1-2-52	12-21
Dravo Corporation, 4% preference (quar.)	50c	1-2-52	12-21
Drewry's, Ltd. (U. S. A.) (increased quar.)	40c	12-10	11-19
Dun & Bradstreet, Inc. (quar.)	30c	12- 7	11-16
Dunham (C. A.) Company			
5% preferred (quar.)	$1.25	12- 5	11-23
Duraloy Company (quar.)	5c	12-31	12-15
Durham Hosiery Mills, class A (irreg.)	25c	11-19	11- 9
Class B (irreg.)	25c	11-19	11- 9
Duriron Company, common (year-end)	50c	12- 1	11-15
5% preferred (quar.)	31¼c	12- 1	11-21
Eagle-Picher Co. (quar.)	30c	12-10	11-14
Extra	30c	12-10	11-14
Stock dividend	10%	12-10	11-14
East St. Louis & Interurban Water Co.—			
7% preferred (quar.)	$1.75	12- 1	11-10
6% preferred (quar.)	$1.50	12- 1	11-10
East Sullivan Mines, Ltd.	‡25c	12-15	11-15
Extra	‡10c	12-15	11-15
Eastern Air Lines (s-a)	25c	12- 5	11-13
Eastern Corporation	25c	12- 1	11-15
Eastern States Corp. (Md.)—			
$7 preferred A (accum.)	$1.75	1-2-52	12- 7
$6 preferred B (accum.)	$1.50	1-2-52	12- 7
Eastern Sugar Associates, $5 pfd. (accum.)	$1.25	11-23	10-19
Eaton Mfg. Co. (quar.)	50c	11-24	11- 5
Extra	50c	11-24	11- 5
Ecuadorian Corp., Ltd. (Bahamas) ordinary	8c	12-20	11-30
Eddy Paper Co., Ltd., class A (quar.)	‡25c	12-15	11-15
Eddy Paper Corp.	$5	12-17	12- 3
Edgewater Steel Co. (monthly)	17c	11-24	11-14
Monthly	17c	12-24	12-14
El Paso Natural Gas—			
4.10% preferred (quar.)	$1.02½	12- 1	11-16
4¼% preferred (quar.)	$1.06¼	12- 1	11-16
$4.25 conv. 2nd preferred (quar.)	$1.06¼	12- 1	11-16
$4.40 conv. 2nd preferred (quar.)	$1.10	12- 1	11-16
Electric Boat Co.	25c	12- 7	11-16
Electric Bond & Share Co. (stock dividend). (2⅕ shares of Montana Power Co. common stock for each 100 shares held. Subject to approval of the SEC)	----	12-14	11- 9
Electric Hose & Rubber (quar.)	30c	11-21	10-24
Electrolux Corp.	40c	12-14	11-15
Elgin National Watch Co. (quar.)	15c	12-20	11-29
Stock dividend	5%	12-20	11-29
Ely & Walker Dry Goods Co. (quar.)	25c	11-28	11-10
Empire Brass Mfg., Ltd., 5% pfd. (quar.)	‡27½c	1-15-52	12-31
Empire District Electric, 5% pfd. (quar.)	$1.25	12- 1	11-15
Emsco Derrick & Equipment Co.	25c	12-15	11-30
Equitable Gas Co. (quar.)	32½c	12- 1	11-10
Equity Corp., $2 conv. preferred (quar.)	50c	12- 1	11-16
Erie Railroad Company—			
$5 preferred A (quar.)	$1.25	12- 1	11- 9
Erwin Mills, Inc. (quar.)	25c	12-21	12-17
Faber, Coe & Gregg, Inc. (quar.)	75c	12- 1	11-15
Fairbanks Morse & Co. (quar.)	50c	12- 1	11- 9
Extra	50c	12- 1	11- 9
Fairchild Engine & Airplane Corp.	20c	12- 6	11-19
Fajardo Sugar Co. (quar.)	50c	12- 1	11-15
Falstaff Brewing Corp.—			
4½% preferred (quar.)	$0.185625	1-2-52	12- 1
Farmers & Traders Life Insurance—			
Syracuse, N. Y. (quar.)	$2.50	1-1-52	12-16
Quarterly	$2.50	4-1-52	3-16
Federal Mining & Smelting Co. (year-end)	$3	12-20	11-21
Federal-Mogul Corp. (quar.)	50c	12-10	11-30
Extra	30c	12-10	11-30
Federal Screw Works (quar.)	37½c	12-15	11-30
Ferro Corp. (quar.)	40c	12-15	12- 1
Filtrol Co. of California	50c	12-20	12-10
Financial Industrial Fund, Inc.	3c	12-15	11-30
Firestone Tire & Rubber, new com. (extra)	$1	12- 1	11-15
4½% preferred (quar.)	$1.12½	12- 1	11-15
First Bank Stock Corp. (quar.)	30c	12-10	11-20
First Security Corp. (s-a)	50c	12-10	12- 1
First York Corp., $2 preferred (s-a)	$1	1-2-52	11-30
Firth Carpet Co., common (reduced)	20c	12- 1	11-15*
4¾% preferred A (quar.)	$1.18¾	12- 1	11-15
Fishman (M. H.) Company (quar.)	15c	12- 1	11-15
Fitz-Simons & Connell Dredge & Dock Co.—			
Quarterly	25c	12- 1	11-20
Extra	25c	12- 1	11-20
Flintkote Company, common (quar.)	50c	12-10	11-26
Year-end	$1	12-10	11-26
$4 preferred (quar.)	$1	12-15	12- 1
Follansbee Steel Corp. (quar.)	50c	11-23	11- 8
Foote Mineral Co., common (quar.)	25c	12-15	12- 6
5% preferred (s-a)	$2.50	12- 1	11-20
Ford Motor of Canada, Ltd., class A (quar.)	‡50c	12- 3	11- 5
Class B (quar.)	‡50c	12- 3	11- 5
Fort Pitt Bridge Works (quar.)	25c	12- 1	11-15
Foster Wheeler Corp. (quar.)	50c	12-15	11-15
Fownes Brothers & Co. (quar.)	10c	11-26	11-16
Franklin Simon & Co., Inc.—			
4½% preferred (quar.)	56¼c	12- 1	11-15
Freeport Sulphur Co., new com. (initial)	50c	12- 1	11-15
French (Fred F.) Investing Co., Inc., 7% pfd.	$3	12- 1	11-14
Fruehauf Trailer Co., common (quar.)	50c	12- 1	11-16
4% preferred (quar.)	$1	12- 1	11-16
Gair Co. of Canada, 4% pfd. (quar.)	‡$1	12- 1	11-14
Gair (Robert) Company, common (quar.)	25c	12-10	11-19
Extra	20c	12-10	11-19
6% preferred (quar.)	30c	12-10	11-19
Gary (Theo.) & Co., $1.60 1st pfd. (accum.)	20c	1- 2	12-20
General America Corp. (quar.)	75c	12- 1	11-15
General American Oil Co. (Texas)—			
Common (quar.)	15c	12-31	12- 7
Stock dividend	5%	12- 5	11-16
6% convertible preferred (quar.)	15c	12-31	12- 7
General American Transportation Corp.—			
Quarterly	75c	12-26	11-26
Extra	50c	12-26	11-26
General Cigar Co., Inc., 7% pfd. (quar.)	$1.75	12- 1	11-14
General Finance Corp., common (quar.)	10c	12-14	11-30
Extra	10c	12-14	11-30
5% preferred A (s-a)	25c	11-26	11-12
4% conv. preferred C (s-a)	$1	11-26	11-12
5% preferred A (s-a)	25c	5-23-52	5- 9
4% convertible preferred C (s-a)	$1	5-23-52	5- 9
General Fireproofing Co. (year-end)	$1	12-13	11-21
General Foods Corp. (quar.)	60c	12- 5	11-15*
General Mills, Inc., 3⅜% pfd. (quar.)	84⅜c	12- 1	11- 9*
General Motors Corp., common	$1	12-10	11-15
$5 preferred (quar.)	$1.25	2- 1	1- 7
$3.75 preferred (quar.)	93¾c	2- 1	1- 7
General Outdoor Advertising, common	50c	12-10	11-20
6% preferred (quar.)	$1.50	2-15-52	2- 1
General Plywood Corp., 5% conv. pfd. (quar.)	25c	12- 1	11-15
General Precision Equipment	25c	12-11	11-23
General Steel Castings Corp.—			
$6 preferred (accum.)	$5	12-15	12- 3
$6 preferred (accum.)	$3	1-2-52	12-20
General Telephone Corp., common (quar.)	50c	12-31	12-12
4.40% preferred (quar.)	55c	1-2-52	12-15
General Tire & Rubber Co. (quar.)	50c	11-30	11-20
Extra	$1.50	11-30	11-20
Georgia-Pacific Plywood Co., com. (quar.)	37½c	11-21	11-12
$2.25 preferred (quar.)	56¼c	1-2-52	12-22
Gerity-Michigan Corp.	10c	11-30	11-15
Gerrard (S. A.) Co., 5% preferred (s-a)	25c	11-30	11-26
Girdler Corporation (quar.)	50c	12-15	11-23
Extra	$1.50	12-15	11-23
Stock dividend	25%	12-15	11-23
Globe-Wernicke Co., common (increased)	25c	12-15	12- 4
Godman (H. C.), 6% preferred (quar.)	37½c	12- 1	11-20
Goebel Brewing (quar.)	10c	12-12	11-21
Extra	5c	12-12	11-21
Goldman Sachs & Co., common	37½c	12- 1	11-10
4½% preferred	$1.12½	1-2-52	12-12
Goodall-Sanford, Inc., common (resumed)	37½c	12- 1	11-15
$4 preferred	$1	12- 1	11-15
Goodyear Tire & Rubber Co., common	75c	12-15	11-15
$5 preferred (quar.)	$1.25	12-15	11-15
Gorham Mfg. Co. (quar.)	50c	12-20	11-30
Grace (W. R.) & Co.—			
6% preferred (quar.)	$1.50	12-10	11-26
8% preferred class A (quar.)	$2	12-10	11-26
8% preferred class B (quar.)	$2	12-10	11-26
Grafton & Co., Ltd., class A (quar.)	‡25c	12-15	11-26
Granby Consolidated Mining, Smelting & Power Co., Ltd.	†50c	12- 1	11-15
Grand Union Co. (quar.)	25c	11-23	11- 5
Grant (W. T.) Company, common (quar.)	37½c	12-27	11-29
Extra	12½c	12-27	11-29
3¾% preferred (quar.)	93¾c	1- 2	12- 6
Gray Mfg. Co.	25c	12- 3	11-19
Great American Indemnity (N. Y.) (quar.)	12½c	12-15	11-20
Extra	10c	12-15	11-20
Great Atlantic & Pacific Tea Co. of America			
Common	$1	12- 1	11- 8
7% preferred (quar.)	$1.75	12- 1	11- 8
Great Lakes Paper Co., Ltd.—			
Common (increased quar.)	‡40c	12-31	12-12
Extra	‡50c	12-31	12-12
Class A preferred (quar.)	‡62½c	12-31	12-12
Class B preference (quar.)	‡30c	12-31	12-12
Great Northern Railway Co.—			
Non-cumulative preferred	$1	12-21	11-21
Great Southern Life Inc. (Houston) (quar.)	40c	12-10	12- 1
Greer Hydraulics, Inc., common (quar.)	10c	12- 1	11-15
Griesedieck-Western Brewery, com. (quar.)	50c	12-20	12- 6
5% convertible preferred (quar.)	37½c	2-1-52	1-17
Group Securities, Inc.—			
Funds:			
Institutional Bond	7c	11-30	11-16
General Bond	9c	11-30	11-16
Extra	1c	11-30	11-16
Fully Administered	9c	11-30	11-16
Extra	10c	11-30	11-16
Common Stock	13c	11-30	11-16
Extra	3c	11-30	11-16
Low Priced Stock	7c	11-30	11-16
Extra	10c	11-30	11-16
Industry Classes:			
Automobile	21c	11-30	11-16
Aviation	8c	11-30	11-16
Building	16c	11-30	11-16
Chemical	11c	11-30	11-16
Electrical Equipment	21c	11-30	11-16
Food	8c	11-30	11-16
Industrial Machinery	17c	11-30	11-16
Investing Company	20c	11-30	11-16
Merchandising	15c	11-30	11-16
Mining	12c	11-30	11-16
Petroleum	19c	11-30	11-16
Railroad Bond	4c	11-30	11-16
Railroad Equipment	10c	11-30	11-16
Railroad Stock	11c	11-30	11-16
Steel	15c	11-30	11-16
Tobacco	6c	11-30	11-16
Utilities	9c	11-30	11-16
The regular payments shown above are from net investment income. The extra payments are from net security profits.			
Gulf Mobile & Ohio RR., common (quar.)	50c	12-28	12- 8
$5 preferred (quar.)	$1.25	12-28	12- 8
$5 preferred (quar.)	$1.25	3-31-52	3-11
$5 preferred (quar.)	$1.25	6-30-52	6-10
Gulf Oil Corp. (quar.)	50c	12-10	11-15
Year-end	25c	12-10	11-15
Gulf Power Co., 4.64% pfd. (quar.)	$1.16	1-2-52	12-15
Gulf States Utilities, common (quar.)	30c	12-15	11-19
$4.20 preferred (quar.)	$1.05	12-15	11-19
$4.40 preferred (quar.)	$1.10	12-15	11-19
$4.50 preferred (quar.)	$1.12½	12-15	11-19
Gypsum Lime & Alabastine of Canada, Ltd.—			
Quarterly	‡40c	12- 1	11- 1
Hackensack Water Co. (quar.)	42½c	12- 1	11-15
Hajoca Corporation (quar.)	50c	12- 1	11-15
Extra	25c	12- 1	11-15
Halliburton Oil Well Cementing Co. (quar.)	62½c	12-10	11-23
Extra	50c	12-10	11-23
Hamilton Cotton Co., Ltd., common	‡35c	12- 1	11- 9
5% preferred (quar.)	‡$1.25	11-25	11- 5
5% preferred (quar.)	‡$1.25	2-15-52	2- 5
Hamilton Watch Co., common (quar.)	25c	12-15	11-23
4% convertible preferred (quar.)	$1	12-15	11-23
Hammond Instrument Co. (quar.)	50c	12-10	11-26
Extra	$1	12-10	11-26
Hancock Oil Co. of California—			
Class A (quar.)	50c	12- 1	11-15
Extra	25c	12- 1	11-15
Class B (quar.)	50c	12- 1	11-15
Extra	25c	12- 1	11-15
Hanna (M. A.) Co., $4.25 pfd. (quar.)	$1.06¼	12- 1	11-15
Harbison-Walker Refractories Co.—			
Common (quar.)	50c	12- 1	11-10
6% preferred (quar.)	$1.50	1-19	1- 5
Harnschfeger Corp., common (quar.)	20c	12-20	12- 8
Extra	75c	12-20	12- 8
5% 2nd preferred (quar.)	$1.25	12-20	12- 8
Harshaw Chemical Co., common (quar.)	40c	12-14	11-30
4½% preferred (initial quar.)	$1.12½	1-2-52	12-18
Hart Battery Co., Ltd. (quar.)	‡15c	12-27	12- 6
Extra	‡40c	12-27	12- 6
Hartford Electric Light, 3.90% pfd. (quar.)	48¾c	12- 1	11-15
Hathaway Bakeries, Inc. (quar.)	25c	12- 1	11-20
Hazel-Atlas Glass Co. (quar.)	30c	1- 2	12-14*
Hercules Steel Products Corp.—			
6% convertible preferred B (quar.)	30c	12- 1	11-15
Hershey Chocolate Corp.			
4¼% preferred series A (quar.)	53⅛c	2-15-52	1-25
Hettrick Mfg. Co.	20c	12-15	12- 5
Heyden Chemical Corp., common	25c	12- 1	11-19
Extra	5c	12- 1	11-19
3½% preferred A (quar.)	87½c	12- 1	11-19
$4.37½ convertible 2nd preferred (initial)	43¾c	12- 1	11-19
Heywood-Wakefield Co., common	$1.50	12-10	11-23
5% preferred B (quar.)	32c	12- 1	11-16
Hibbard, Spencer, Bartlett & Co. (monthly)	20c	11-30	11-20
Monthly	20c	12-28	12-18
Monthly	20c	1-25-52	1-15
Hilton Hotels Corp., common (quar.)	30c	12- 1	11-15
4% convertible preferred (quar.)	50c	12- 1	11-15
Hires (Charles E.) Co. (reduced)	20c	12- 1	11-15
Hobart Mfg. Co. (quar.)	30c	12- 1	11-15
Extra	60c	12- 1	11-15
Hollingsworth & Whitney Co., common	62½c	12-12	11-23
$4 preferred (quar.)	$1	1- 2	12-14
Home Oil Co., Ltd. (s-a)	‡25c	12-15	11-15
Honolulu Oil Corp.	75c	12-10	11-14
Hooker Electrochemical, common (quar.)	50c	11-29	11- 5
$4.25 preferred (quar.)	$1.06¼	12-28	12- 3
Hoover Company, common (reduced)	25c	12-20	12- 8
4½% preferred (quar.)	$1.12½	12-31	12-20
Horder's, Inc. (year-end)	25c	12-20	12- 6
Horn & Hardart (N. Y.), 5% pfd. (quar.)	$1.25	12- 1	11-10
Horner (Frank W.), Ltd., class A (quar.)	‡12½c	1-2-52	11-30
Houdaille-Hershey Corp. (year-end)	50c	12-20	11-14
Houston Lighting & Power Co. (quar.)	20c	12-10	11-20
Howard Stores Corp., common (quar.)	37½c	11-30	11-13
4¼% preferred (quar.)	$1.06¼	11-30	11-13
Howe Sound Co., common (year-end)	$1.75	12-10	11- 9
4½% preferred (quar.)	56¼c	12-10	11- 9
Howell Electric Motors Co. (quar.)	12½c	12-26	12-15
Extra	50c	12-26	12-15
Hubinger Company (quar.)	15c	12-10	11-30
Hudson Bay Mining & Smelting, Ltd. (quar.)	‡$1	12-17	11-16
Extra	‡$1	12-17	11-16
Hudson Pulp & Paper Corp., common A	31½c	12- 1	11-15
5% preferred (quar.)	31¼c	12- 1	11-15
5.12% preferred B (quar.)	32c	12- 1	11-15

Name of Company	Per Share	When Payable	Holders of Rec.
Humble Oil & Refining Co. (increased quar.)	$1.50	12-10	11- 9
Hunt Foods, Inc., com. (stock dividend)	5%	11-30	11-13
5% preference (quar.)	12½c	11-30	11-13
5% preference series A (quar.)	12½c	11-30	11-13
Hunt's, Ltd., class A (s-a)	‡20c	1- 7	12-15
Class B (s-a)	‡20c	1- 7	12-15
Huttig Sash & Door Co., common (quar.)	50c	12-14	12- 1
5% preferred (quar.)	$1.25	12-30	12-19
Hydraulic Press Mfg. Co.—			
6% convertible preferred (quar.)	37½c	12- 1	11-16
Idaho Power Co., common	45c	11-20	10-25
Illinois Zinc Co. (quar.)	40c	11-20	11- 1*
Imperial Chemical Industries, Ltd.—			
Amer. deposit receipts, Ordinary (interim)	a3%	12-10	10-11
Imperial Oil, Ltd. (increased s-a)	‡35c	12- 1	11- 1
Imperial Tobacco Co. of Canada, Ltd.—			
Common (reduced)	‡2½c	12-31	11-14
Imperial Varnish & Color, Ltd., common	‡25c	12- 1	11-16
Extra	‡50c	12- 1	11-16
$1.50 conv. partic. preferred (quar.)	‡37½c	12- 1	11-16
Incorporated Investors—			
Special capital gains distribution out of net realized gain on securities. (Payable in cash or stock at holder's option before Dec. 5)	$1.05	12-24	11-21
Indiana Gas & Water Co. (quar.)	35c	12- 1	11-15
Indiana Limestone Co., Inc.	10c	12- 3	11-15
Industrial Rayon Corp. (quar.)	75c	12-12	11-26
Industrial Silica Corp., 6½% pfd. (accum.)	33c	12-10	12- 1
6½% preferred (accum.)	16c	3-10-52	3- 1
Ingersoll-Rand Co., common	$1.50	12- 1	11- 1
Year-end	$1	12-17	11-19
6% preferred (s-a)	$3	1- 2	12- 3
Inland Steel Co. (quar.)	75c	12- 1	11-14
Extra	50c	12- 1	11-14
Institutional Shares—			
Aviation Group Shares (15c from net investment income and 25c from realized security profits)	40c	11-21	10-31
Stock and Bond Group Shares (6c from net investment income and 19c from realized security profits)	25c	11-27	10-31
Extra (from realized security profits)	25c	11-27	10-31
International Cigar Machinery Co. (quar.)	25c	12-10	11-30
Extra	25c	12-10	11-30
International Harvester Co., common (quar.)	50c	1-15	12-15
7% preferred (quar.)	$1.75	12- 1	11- 5
International Nickel Co. of Canada, Ltd.—			
Quarterly	‡50c	12-20	11-20
Extra	‡80c	12-20	11-20
International Resistance Co. (quar.)	10c	12- 1	11-15
International Silver Co.	$1.50	12- 1	11-15
International Utilities Corp. (quar.)	30c	12- 1	11- 9*
Interstate Motor Freight System (quar.)	25c	12- 1	11-15
Extra	10c	12- 1	11-15
Interstate Natural Gas (s-a)	$1.25	12-15	12- 1
Intertype Corp.	50c	12-14	11-30
Iowa-Illinos Gas & Electric (quar.)	45c	12- 1	11-10
Iowa Power & Light Co., common (quar.)	35c	12-26	11-30
3.30% preferred (quar.)	82½c	1-2-52	12-14
4.40% preferred (quar.)	$1.10	1-2-52	12-14
Iowa Public Service Co., common	30c	12- 1	11-15
3.75% preferred (quar.)	93¾c	12- 1	11-15
3.90% preferred (quar.)	97½c	12- 1	11-15
4.20% preferred (quar.)	$1.05	12- 1	11-15
Iowa Southern Utilities Co., common	30c	12- 1	11-24
4¾% preferred (quar.)	35⅝c	12- 1	11-24
5½% preferred (entire issue called for redemption on Nov. 24 at $30.75 per share plus this dividend)	38c	11-24	----
Iron Fireman Mfg. Co. (quar.)	25c	12- 1	11-10
Jaeger Machine Co.	50c	12-10	11-21
Jamaica Water Supply Co., common (quar.)	37½c	12-10	11-20
$5 preferred class A (quar.)	$1.25	12-28	12-14
$5 preferred class B (quar.)	$1.25	12-28	12-14
Jantzen Knitting Mills, Inc.			
5% preferred A (quar.)	$1.25	12- 1	11-25
Jefferson Lake Sulphur Co. (increased quar.)	50c	12-21	12- 3
Jewel Tea Co., Inc., common (quar.)	75c	12-20	12- 6
3¾% preferred (quar.)	93¾c	2-1-52	1-18
Johnson & Johnson (quar.)	25c	12-11	11-23
Jones & Laughlin Steel Corp., com. (quar.)	45c	12-26	12- 3
5% preferred A (quar.)	$1.25	1-2-52	12- 3
Joslyn Mfg. & Supply Co., com. (incr. quar.)	40c	12-14	11-30
Extra	35c	12-14	11-30
4½% preferred (s-a)	$2.25	12-14	11-30
Kaiser Aluminum & Chemical (quar.)	32½c	11-30	11-16
Kansas City Power & Light Co.			
3.80% preferred (quar.)	95c	12- 1	11-15
4% preferred (quar.)	$1	12- 1	11-15
Kansas City Southern Ry. Co., common	$1.25	12-15	11-30
4% preferred (quar.)	$1	1-15-52	12-31
Kawneer Company (quar.)	40c	12-21	12- 7
Extra	40c	12-21	12- 7
Kayser (Julius) & Company (quar.)	25c	12-15	12- 1
Kellogg Company (year-end)	50c	12-15	11-16
Kent-Moore Organization (quar.)	15c	12- 1	11-16
Year-end	10c	12- 1	11-16
Kentucky Stone Co., common (quar.)	37½c	1-15-52	1- 8
Common (quar.)	37½c	4-15-52	4- 8
5% preferred (s-a)	$1.25	1-15-52	1- 8
Kentucky Utilities Co., common (quar.)	25c	12-15	11-23
4¾% preferred (quar.)	$1.18¾	12- 1	11-15
Kerite Company (quar.)	75c	12-14	11-30
Kerr-Addison Gold Mines, Ltd. (quar.)	‡20c	12-28	11-30
K. W. Battery Co. (quar.)	10c	2-15-52	2- 7
Keyes Fibre Co., common	40c	12- 1	11- 9
$3 class A (quar.)	75c	2-1-52	1-11
5.60% 1st preferred (quar.)	35c	1-2-52	12-10
Keystone Pipe & Supply Co., 5% pfd. (s-a)	$2.50	12-30	12-20
Keystone Steel & Wire Co. (quar.)	40c	12- 8	11-16
Kilburn Mill (quar.)	$2	12-10	11-30
Kings County Lighting Co. (quar.)	10c	12- 1	11-19
Kingston Products Corp. (s-a)	10c	12-15	11-15
Extra	10c	12-15	11-15
Kinney (G. R.) Co., Inc., common (quar.)	35c	12-26	12-10
$5 prior preferred (quar.)	$1.25	11-26	11- 9
Klein (D. Emil) Company (year-end)	25c	12-24	12-12
Knickerbocker Fund—			
Share of beneficial interest (year-end distribution of 20c from profits on sale of securities plus 3c from ordinary income)	23c	11-20	10-31
Knudsen Creamery Co. (Calif.), com. (quar.)	10c	12-14	12- 4
Extra	15c	12-14	12- 4
60c preferred (quar.)	15c	11-25	11-15
Koehring Co. (quar.)	50c	11-30	11-10
Koppers Co., Inc., common (quar.)	50c	12-20	12-10
Extra	50c	11-20	11- 9
4% preferred (quar.)	$1	1-2-52	12-10
Kresge (S. S.) Company (quar.)	50c	12-12	11-20
Kress (S. H.) & Company (quar.)	75c	12- 1	11- 9
Kroehler Mfg., 4½% preferred (quar.)	$1.12½	12-27	12-20
Kroger Company, common (quar.)	40c	12- 1	11- 9
Year-end	25c	12- 1	11- 9
6% 1st preferred (quar.)	$1.50	1-2-52	12-14
7% 2nd preferred (quar.)	$1.75	2-1-52	1-15
Kuner-Empson Co., common (quar.)	7½c	12-15	12- 5
Quarterly	7½c	3-15-52	3- 5
La France Industries (quar.)	25c	12-14	12-13
La Salle Extension University (quar.)	10c	1-10-52	12-28
La Salle Wines & Champagne	5c	11-20	11- 9
Labatt (John) Co., Ltd.	‡25c	1- 2	12-14
Lake of the Woods Milling Co., Ltd.—			
Common (quar.)	‡40c	12- 1	11- 1
7% preferred (quar.)	‡$1.75	12- 1	11- 1
Lake Superior District Power, common	45c	12- 1	11-15
5% preferred (quar.)	$1.25	12- 1	11-15
6% 2nd preferred (quar.)	25c	12- 1	11-15

Name of Company	Per Share	When Payable	Holders of Rec.
Lambert (Alfred) class A (quar.)	‡15c	12-31	12-20
Class B (quar.)	‡15c	12-31	12-20
Lamston (M. H.), Inc. (quar.)	10c	12- 1	11-16
Lane Bryant, Inc. (quar.)	25c	12- 1	11-15
Lane-Wells Co. (quar.)	30c	12-15	11-21
Extra	20c	12-15	11-21
Lansing Stamping Co.	5c	12- 3	11-15
Lanston Monotype Machine Co. (quar.)	50c	11-30	11-16
Laura Secord Candy Shops, Ltd.	‡20c	12- 1	11- 1
Le Tourneau (R. G.), Inc., com. (resumed)	25c	12- 1	11- 9
Extra	25c	12- 1	11- 9
$4 preferred (quar.)	$1	12- 1	11- 9
Lea Fabrics, Inc.	37½c	11-30	11- 9
Lee (H. D.) Company (quar.)	50c	12- 5	11-20
Lees (James) & Sons Co. (quar.)	35c	12- 1	11-15
Lehigh Coal & Navigation Co.	35c	12- 5	11- 5
Lehigh Portland Cement Co. (increased)	35c	12- 1	11- 9
Leslie Salt Co. (quar.)	40c	12-15	11-15
Libbey-Owens-Ford Glass Co.	50c	12-10	11-23
Libby, McNeill & Libby (s-a)	25c	11-26	11- 5
Liberty Fabrics of N. Y. (quar.)	25c	12-15	12- 1
Liberty Life Insurance (Greenville, S. C.)—			
Quarterly	30c	12-31	12-24
Life Savers Corp. (year-end)	$1	12- 1	11- 1
Liggett & Myers Tobacco (quar.)	$1	12- 1	11-15
Extra	$1	12- 1	11-15
Lincoln National Life Insurance (Fort Wayne, Ind.) (quar.)	25c	2-1-52	1-24
Link-Belt Co. (quar.)	60c	12- 1	11- 2
Extra	60c	12- 1	11- 2
Lionel Corp. (quar.)	20c	11-30	11- 1
Extra	30c	11-30	11- 1
Lipe Rollway Corp., class A (accum.)	25c	12-31	12-15
$1 preferred (quar.)	25c	12-31	12-15
Liquid Carbonic Corp.—			
Common (increased quar.)	35c	12- 1	11-15
3½% preferred (quar.)	87½c	12- 1	11-15
Liquidometer Corp.	50c	12- 3	11- 5
Little Miami RR. Original capital (quar.)	$1.00	3-10-52	2-18
Above stock pays $1.10 quarterly in June, September, December and $1 in March.			
Special guaranteed (quar.)	50c	12-10	11-19
Special guaranteed (quar.)	50c	3-10-52	2-18
Loblaw, Inc. (quar.)	25c	12- 1	11- 3
Loblaw Groceterias Co., Ltd., class A (quar.)	‡25c	12- 1	11- 6
Extra	‡12½c	12- 1	11- 6
Class B (quar.)	‡25c	12- 1	11- 6
Extra	‡12½c	12- 1	11- 6
Local Finance Corp. (R. I.)—			
Preferred (quar.)	11¼c	12- 1	11- 5
Lock Joint Pipe Co., common	$5	11-30	11-20
Common	$6	12-31	12-21
8% preferred (quar.)	$1	1-1-52	12-22
Lockheed Aircraft Corp.	30c	12-12	11-23
Lone Star Gas Co. (quar.)	35c	12-10	11-23
Lonergan Mfg. Co., class B (year-end)	25c	11-26	11-13
Long-Bell Lumber Co. of Missouri (year-end)	$1.25	12- 1	11- 5
Long-Bell Lumber Corp. (Md.)—			
Class A (accum.)	$1.90	12- 1	11-12
Lorain Coal & Dock—			
5% conv. preferred (quar.)	62½c	1-1-52	12-20
5% conv. preferred (quar.)	62½c	4-1-52	3-20
Louisville & Nashville RR. (quar.)	$1	12-12	11- 1
Lowney (Walter M.) Co., Ltd.	‡25c	1-15	12-14
Ludlow Manufacturing & Sales Co.	65c	12-17	12- 1
Ludman Corp. (quar.)	10c	11-20	11- 9
Lux Clock Mfg. Co. (quar.)	35c	12- 1	11-19
Lyon Metal Products, common (quar.)	15c	12-15	12- 1
Extra	$1.40	12-15	12- 1
M. J. & M. & M. Consol. Oil Co.	½c	12-15	11-19
M. & M. Woodworking Co. (quar.)	25c	11-20	11- 7
Macassa Mines, Ltd. (quar.)	‡3c	12-15	11-15
Mackintosh-Hemphill Co. (quar.)	25c	11-26	11-15
Maclaren Power & Paper (quar.)	‡50c	11-30	11- 2
Extra	‡50c	11-30	11- 2
Macleod Cockshutt Gold Mines	‡5c	12-28	12-10
Macmillan Co. (quar.)	25c	11-23	11- 9
MacWhyte Co.	25c	12- 5	11-15
Magnavox Company, common	37½c	12-15	11-24
$1 convertible preference A (quar.)	25c	12- 1	11-15
Mahon (R. C.) Company	40c	12-10	11-30
Maine Central RR., 5% preferred (accum.)	$2.50	12- 1	11-15
Maltine Company (quar.)	25c	12- 4	11-20
Extra	25c	12- 4	11-20
Manhattan Shirt Co. (quar.)	35c	12- 1	11-16
Mapes Consolidated Mfg. Co. (quar.)	60c	12-15	12- 1
Extra	$1	12-15	12- 1
Maple Leaf Gardens, Ltd.	‡50c	1-15-52	1- 2
Mar-Tex Realization	5c	12- 1	11-15
Marathon Corp., common (increased quar.)	60c	11-30	11-10
5% preferred (quar.)	$1.25	1-2-52	12-20
Marconi International Marine Communication Co., Ltd., ordinary (interim)	a4%	12- 4	11- 1
Marion Power Shovel Co., 7% pfd. (accum.)	$14	12-10	11-19
7% preferred (quar.)	$1.75	12-10	11-19
Marshall-Wells Co. (year-end)	$3	12- 1	11-23
Mary Lee Candies, Inc.—			
5½% convertible preferred (quar.)	13¾c	11-23	11-15
Masonite Corp. (quar.)	25c	11-30	11-19
Massachusetts Investors Second Fund, Inc.	90c	11-30	11- 9
Massey-Harris Co., Ltd. (increased quar.)	‡15c	12-15	11-16
Extra	‡25c	12-15	11-16
May Department Stores, common (quar.)	45c	12- 1	11-15
$3.75 preferred (quar.)	93¾c	12- 1	11-15
$3.40 preferred (quar.)	85c	12- 1	11-15
$3.75 preferred 1947 series (quar.)	93¾c	12- 1	11-15
McBrine (L.) Co., Ltd., preferred (s-a)	‡50c	1-2-52	12-12
McColl-Frontenac Oil Co., Ltd. (year-end)	‡75c	12- 1	11- 1
McCord Corp., common (quar.)	50c	11-28	11-15
$2.50 preferred (quar.)	62½c	12-28	12-12
McCormick & Co. (quar.)	35c	12- 8	11-20
McIntyre Porcupine Mines, Ltd. (quar.)	‡50¼c	12- 1	11- 1
Extra	‡$1.00½	1-2-52	11- 1
McKesson & Robbins, Inc. (quar.)	62½c	12-15	12- 3
Mead Corporation, common (quar.)	40c	12- 1	11-13
Extra	40c	12- 1	11-13
4¼% preferred (quar.)	$1.06¼	12- 1	11- 2
4% 2nd preferred (entire issue called for redemption on Dec. 1 at $55 per share plus this dividend)	50c	12- 1	----
Mercantile Stores Co., Inc. (quar.)	25c	12-15	11-21
Merritt-Chapman & Scott (increased quar.)	50c	12- 1	11-15
Stock dividend	5%	12-27	12-17
Messer Oil Corp.	30c	12-10	11-30
Metal & Thermit Corp., common (quar.)	50c	12-10	11-30
Extra	50c	12-10	11-30
7% preferred (quar.)	$1.75	12-21	12-12
Metropolitan Building Co. (quar.)	30c	12-20	12-12
Metropolitan Edison Co. 4.35% pfd. (quar.)	$1.08¾	1-2-52	12- 4
3.90% preferred (quar.)	97½c	1-2-52	12- 4
3.85% preferred (quar.)	96¼c	1-2-52	12- 4
3.80% preferred (quar.)	95c	1-2-52	12- 4
Michaels, Stern & Co., class A (quar.)	50c	11-30	11-16
Class B (quar.)	50c	11-30	11-16
4½% preferred (quar.)	$1.12½	11-30	11-16
$2.25 preferred (initial quar.)	56¼c	11-30	11-16
Mid-Continent Airlines, Inc.	25c	12-21	12-10
Mid-Continent Petroleum Corp. (quar.)	75c	12-15	11-15
Extra	25c	12-15	11-15
Middle States Petroleum (stock dividend)	4%	11-20	10-17*
Midland Oil Corp., $1 conv. preferred (quar.)	25c	12-15	11-30
Mid-West Abrasive Co. (quar.)	10c	12- 1	11-15
Midwest Oil Co., common (s-a)	50c	12-14	11-15
Extra	50c	12-14	11-15
8% preferred (s-a)	4c	12-14	11-15
Participating	20c	12-14	11-15
Midwest Rubber Reclaiming			
4½% preferred (quar.)	56¼c	1-2-52	12- 7

Name of Company	Per Share	When Payable	Holders of Rec.
Mining Corp. of Canada (interim)	‡70c	12-29	11-30
Minneapolis-Honeywell Regulator—			
Common (quar.)	50c	12-10	11-20
Extra	25c	12-10	11-20
3¾% convertible preferred (quar.)	94c	12- 1	11-20
Minnesota Power & Light (quar.)	55c	12- 1	11-10
Mississippi Power, 4.60% pfd. (quar.)	$1.15	1-2-52	12-15
Missouri-Kansas Pipe Line, common	40c	12-15	11-30
Class B	2c	12-15	11-30
Missouri Public Service (quar.)	65c	12-15	11-23
Missouri Utilities Co., common (quar.)	25c	12- 1	11-14
5% preferred (quar.)	35c	12- 1	11-14
Mitchell (Robert) Co., Ltd. (s-a)	‡50c	12-15	11-15
Mohawk Carpet Mills (reduced)	50c	12-10	11-23
Molybdenum Corp of America (quar.)	12½c	12-14	12- 1
Extra	25c	12-14	12- 1
Stock dividend	10%	12-18	12- 3
Monarch Machine Tool (quar.)	30c	12- 1	11-19
Monroe Loan Society, 5½% pfd. (quar.)	34⅜c	12- 1	11-27
Monsanto Chemical, common (quar.)	62½c	12- 1	11-10
Preferred series C (quar.)	94¼c	12- 1	11-10
Moore-Handley Hardware Co., com. (quar.)	15c	12- 1	11-15
5% preferred (quar.)	$1.25	12- 1	11-15
Moore-McCormack Lines, Inc. (quar.)	37½c	12-15	11-30
Morgan (Henry) & Co., 5% pfd. (quar.)	‡$1.25	12- 1	11- 9
4¾% preferred (quar.)	‡$1.19	12- 1	11- 9
Morgan (J. P.) & Company, Inc.	$2.50	12-15	11-30
Morrison-Knudsen Co. (quar.)	40c	12- 1	11-15
Mosinee Paper Mills (quar.)	20c	11-20	11-16
Motor Finance Corp. (quar.)	25c	11-30	11-14
Extra	50c	11-30	11-14
Motor Wheel Corp. (quar.)	50c	12-10	11-14
Mount Diablo Co. (quar.)	2c	11-30	11-10
Extra	3c	11-30	11-10
Mountain Fuel Supply Co.	35c	12-10	11-19
Mountain Producers' Corp. (s-a)	35c	12-14	11-15
Extra	35c	12-14	11-15
Munsingwear, Inc., common	25c	12-15	11-16
5¼% preferred (quar.)	26¼c	12-15	11-16
Murphy (G. C.) Company (quar.)	37½c	12- 1	11-15
Murray Corp. of America, common (quar.)	50c	12-17	12- 7
4% preferred (quar.)	50c	1-2-52	12-22
Mutual Chemical Co. of America—			
6% preferred (quar.)	$1.50	12-28	12-20
Mutual Shares Corp.	25c	11-25	10-31
Nachman Corp.	25c	12-19	12- 6
Nash-Kelvinator Corp. (quar.)	50c	12-27	12- 3
Nashville, Chattanooga & St. Louis Ry.—			
Quarterly	75c	12- 3	11- 8
Extra	25c	12- 3	11- 8
National Acme Co.	50c	11-21	11- 7
Extra	50c	11-21	11- 7
National Alfalfa Dehydrating & Milling Co.—			
5% preferred (quar.)	62½c	12- 1	11-15
National Aluminate Corp. (quar.)	35c	12-10	11-20
Extra	10c	12-10	11-20
National Automotive Fibres, Inc. (quar.)	50c	12- 1	11-10
National Biscuit Co., common (quar.)	50c	1-15-52	12-14
7% preferred (quar.)	$1.75	11-30	11- 9*
National By-Products, Inc. (quar.)	20c	11-27	11-10
National Can Corp.	15c	12-14	11-30
National Cash Register Co. (increased quar.)	75c	1-15-52	12-31
Extra	40c	12-20	12- 5
National Casket Co., $7 preferred (quar.)	$1.75	12-31	12- 6
National Container Corp. (Del.)—			
Common (quar.)	25c	12-10	11-20
$1.25 preferred (initial)	26⅜c	12-10	11-20
National Cylinder Gas Co., com. (quar.)	25c	12-10	11-12
4¼% preferred (quar.)	$1.07	12- 1	y11-13
4¾% preferred (quar.)	$1.18¾	12- 1	11-12
National Dairy Products (quar.)	75c	12-10	11-19
National Distillers Products—			
4¼% conv. preferred series 1951 (quar.)	$1.06¼	12-15	11-15
National Drug & Chemical Co. of Canada, Ltd.	‡12½c	12- 1	11- 9
60c convertible preferred (quar.)	‡15c	12- 1	11- 9
National Food Products (quar.)	50c	12-10	11-27
Extra	5c	12-10	11-27
National Gypsum Co., common (quar.)	35c	12-15	y11-13
Stock dividend	2%	12-15	y11-13
$4.50 preefrred (quar.)	$1.12½	12- 1	y11-13
National Hosiery Mills, Ltd—			
60c class A (quar.)	‡15c	1-2-52	12- 1
National Lead Co., 7% class A pfd. (quar.)	$1.75	12-14	11-23
National Malleable & Steel Castings Co.	50c	12-10	11-15*
National Paper & Type Co.			
5% preferred (quar.)	62½c	2-15-52	1-31
5% preferred (quar.)	62½c	5-15-52	4-30
5% preferred (quar.)	62½c	8-15-52	7-31
National Rubber Machinery Co.	25c	12-21	12- 7
National Starch Products, Inc., com. (quar.)	30c	11-26	11- 9
$1.40 preferred	35c	2-1-52	1-31
National Tea Co., common (quar.)	40c	12- 1	11-16
4.20% convertible preferred (quar.)	$1.05	12-15	11-30
National Transit Co. (year-end)	15c	12-10	11-20
Natomas Co. (reduced)	30c	12-15	11-21
Naumkeag Steam Cotton Co.	50c	11-23	11-13
Neisner Brothers, Inc. (quar.)	20c	12-15	11-30
Extra	20c	12-15	11-30
New Calumet Mines, Ltd.	‡7½c	11-23	11-14
New England Lime Co., common	50c	12-15	11-30
$3 preferred	$3	1-2-52	11-30
New Jersey Worsted Mills	10c	12- 1	11-15
New Jersey Zinc Co. (quar.)	75c	12-10	11-20
Newburg Steel, 6% preferred	8c	11-30	----
Newfoundland Light & Power, com. (quar.)	‡25c	12- 1	11-10
5% preferred (quar.)	‡$1.25	12- 1	11-10
Newmarket Mfg. Co. (quar.)	20c	11-28	11-15
New Park Mining Co.	3c	12-15	11-16
Newport News Shipbuilding & Dry Dock Co.—			
Quarterly	50c	12- 1	11-15
New York Air Brake (quar.)	40c	11-30	11- 9
Extra	25c	11-30	11- 9
N. Y. State Electric & Gas			
3¾% preferred (quar.)	93¾c	1-2-52	12- 7
$4.50 preferred (quar.)	$1.12½	1-2-52	12- 7
4½% preferred (1949 series) (quar.)	$1.12½	1-2-52	12- 7
Niagara Lower Arch Bridge (quar.)	‡50c	12-10	11-30
Extra	‡50c	12-10	11-30
Niagara Share Corp. (Md.) (quar.)	12½c	12-14	12- 7
Nopco Chemical, 4% preferred A (quar.)	$1	12- 1	11-20
Noranda Mines, Ltd. (quar.)	‡$1	12-15	11-15
Norfolk Southern Ry. (quar.)	75c	12-15	12- 1
Norfolk & Western Ry. Co., com. (quar.)	75c	12-10	11- 8
Extra	50c	12-10	11- 8
Normetal Mining Corp., Ltd.	‡10c	12-28	11-30
Extra	‡5c	12-28	11-30
North Central Texas Oil Co. (quar.)	25c	12-10	11-20
Extra	25c	12-10	11-20
North Pennsylvania RR. Co. (quar.)	$1	11-25	11-18
Northern Paper Mills, common (quar.)	$1	12-10	11-20
Extra	25c	12-10	11-20
6% preferred (quar.)	$1.50	12-10	11-20
Northwestern Public Service (quar.)	20c	12- 1	11-15
Northeastern Water Co., $4 pfd. (quar.)	$1	12- 1	11-15
Northwest Bancorporation (quar.)	40c	11-26	11-10
Northwestern Public Service—			
4½% preferred (quar.)	$1.12½	12- 1	11-15
5¼% preferred (quar.)	$1.31¼	12- 1	11-15
Nova Scotia Light & Power, 4% pfd. (quar.)	‡$1	12- 1	11- 3
4½% preferred (1951 series)	‡$1.13	12- 1	11- 3
4½% preferred (quar.)	‡$1.13	12- 1	11- 3
6% preferred (quar.)	‡$1.50	12- 1	11- 3
Norwich Pharmacal Co., common (quar.)	20c	12-10	11-13
Extra	20c	12-10	11-13
4.50% preferred (quar.)	33¾c	2-1-52	1-10
Ogilvie Flour Mills, Ltd., 7% pfd. (quar.)	‡$1.75	12- 1	10-29
Ohio Associated Telephone—			
$2.20 preferred (quar.)	55c	12- 1	11-15

Name of Company	Per Share	When Payable	Holders of Rec.
Ohio Match Co., common	10c	11-29	11-14
5% preferred A (initial quar.)	$1.25	11-29	11-14
Ohio Oil Co. (year-end)	$1	12-10	11- 9
Ohio Power Co., 4½% pfd. (quar.)	$1.12½	12- 1	11- 2
Ohio Seamless Tube (year-end)	75c	12-14	12- 5
Ohrbach's, Inc., $2.25 preferred A (quar.)	56¼c	12- 1	11-15
Okonite Company (stock dividend)	5%	12- 1	11-15
Old Ben Coal Corp.	25c	11-20	11- 9
Olin Industries, Inc., common	20c	11-30	11-20
4% preferred A (quar.)	$1	12-31	12-21
Oliver United Filters, class A (quar.)	50c	2- 1	1-16
Class B	50c	12-21	12-10
Omar, Inc., common	25c	12-28	12-11
Stock dividend	2½%	12- 5	11-20
4½% preferred (quar.)	$1.12½	12- 1	11-12
Ontario & Quebec Ry. (s-a)	‡$3	12- 1	11- 1
O'okiep Copper Co., Ltd.—			
American shares	$1.67	12-11	12- 4
Orpheum Building Co. (s-a)	20c	12-10	11-30
Oswego Falls Corp.—			
4½% preferred (quar.)	$1.12½	1-2-52	12-15
5% 2nd preferred (quar.)	37½c	12- 1	11-21
Otter Tail Power Co., common (quar.)	37½c	12-10	11-15
$3.60 preferred (quar.)	90c	12- 1	11-15
$4.40 preferred (quar.)	$1.10	12- 1	11-15
Outboard Marine & Mfg. Co. (year-end)	45c	11-23	10-30
Oxford Paper Co., common (year-end)	40c	12-15	12- 1
$5 preference (quar.)	$1.25	12- 1	11-15
Pacific Finance Corp. of California (Del.)—			
Increased quarterly	50c	12- 1	11-15
Special	25c	12- 1	11-15
Package Machinery Co. (quar.)	40c	12- 1	11-20
Palestine Economic Corp. (quar.)	25c	11-26	11-12
Pamour Porcupine Mines, Ltd.	‡4c	12-15	11-16
Pan American Petroleum & Transport Co.—			
Extra	75c	12- 5	11- 5
Panhandle Eastern Pipe Line Co.—			
Common (quar.)	50c	12-15	11-30
4% preferred (quar.)	$1	1-2-52	12-14
Paragon Electric Co. (quar.)	25c	11-30	11-20
Special	10c	11-30	11-20
Parker Pen Co., class A common (quar.)	30c	12-22	12-12
Extra	20c	12-22	12-12
Class B common (quar.)	30c	12-22	12-12
Extra	20c	12-22	12-12
Parker Rust-Proof (quar.)	62½c	12- 1	11-19
Parkersburg Rig & Reel Co., com. (quar.)	25c	12- 1	11-20
$4.25 preferred (quar.)	$1.06¼	12- 1	11-20
Pato Consolidated Gold Dredging, Ltd.—			
Interim	‡10c	11-23	11- 5
Extra	‡5c	11-23	11- 5
Paton Mfg. Co., Ltd., common	‡20c	12-15	11-30
7% preferred (quar.)	‡35c	12-15	11-30
Peabody Coal Co., common (quar.)	15c	12- 1	11- 1
5% conv. prior preferred (quar.)	31¼c	12- 1	11- 1
Peck, Stow & Wilcox	25c	12- 1	11-15
Pedeh Iron & Steel (quar.)	40c	12-20	12-1[illegible]
Peerless Cement Corp.	25c	12-14	11-30
Special	50c	12-14	11-30
Peerless Laundry Services, Ltd.—			
7% prior partic. preferred (quar.)	2c	11-20	11- 1
Peninsular Telephone, common (quar.)	62½c	1-1-52	12-15
$1 preferred (quar.)	25c	2-15-52	2- 5
$1.32 preferred (quar.)	33c	2-15-52	2- 5
Pennsylvania Electric Co.—			
4.40% preferred series B (quar.)	$1.10	12- 1	11- 1
3.70% preferred series C (quar.)	92½c	12- 1	11- 1
4.05% preferred series D (quar.)	$1.01	12- 1	11- 1
4.70% preferred series E (initial quar.)	57½c	12- 1	11- 1
Pennsylvania Engineering Corp.	20c	12-15	12- 1
Extra	35c	12-15	12- 1
Pennsylvania Exchange Bank (N. Y.) (s-a)	40c	12-20	12- 7
Pennsylvania Power Co., 4.24% pfd. (quar.)	$1.06	12- 1	11-15
Pennsylvania Railroad Co.	50c	11-30	11- 5
Pennsylvania State Water, $7 pfd. (quar.)	$1.75	12- 1	11-10
Pennsylvania Telephone, $2.25 pfd. (quar.)	57c	12- 1	11-15
Penobscot Chemical Fibre Co.—			
Common voting (irreg.)	15c	12-21	12- 7
Common non-voting (irreg.)	15c	12-21	12- 7
Peoples Gas, Light & Coke Co	$1.50	1-15-52	12-20
Peoples Telephone Corp., com. (quar.)	$2	12-15	12- 5
4½% pfd. (pays $1 quarterly for three quarters and $1.50 in 1st quarter)	$1	12- 1	11-21
Perfect Circle Co. (quar.)	25c	12- 1	11- 9
Perfex Corporation, 4½% pfd. (quar.)	$1.12½	12- 1	11-21
Perkins Machine & Gear Co.—			
7% preferred (quar.)	$1.75	12- 1	11-20
Peter Paul, Inc. (quar.)	50c	12-10	11-16
Special	25c	12-10	11-16
Pfaudler Company	35c	12- 3	11-20
Pfeiffer Brewing Co. (quar.)	50c	12-10	11-16
Pfizer (Charles) & Company, com. (quar.)	25c	12- 6	11-21
Extra	15c	12- 6	11-21
3½% preferred (quar.)	87½c	12-28	12-12
4% 2nd preferred (quar.)	$1	12-28	12-12
Phelps Dodge Corp.	$1.25	12-10	11-19
Year-end	$1.25	12-10	11-19
Pheoll Mfg. Co. (quar.)	35c	12- 1	11-15
Philadelphia Dairy Products Co., com. (quar.)	50c	12-15	11-30
$4.50 1st preferred (quar.)	$1.12½	1-2-52	12-14
$4 non-cum. 2nd pfd. (quar.)	$1	1-2-52	12-14
Philadelphia Electric Co., common (quar.)	37½c	12-31	11-21
$1 pref. common (quar.)	25c	12-31	11-21
Philadelphia Suburban Transportation Co.—			
Quarterly	50c	12- 1	11-15
Philadelphia Suburban Water Co., common	20c	12- 1	11- 9*
$3.65 preferred (quar.)	91¼c	12- 1	11- 9*
$3.95 preferred (quar.)	98¾c	12- 1	11- 9*
Philadelphia Title Insurance Co. (extra)	$2	12- 1	11-15
Philadelphia & Western RR. Co.	$3	12- 1	11-15
Phillips Packing Co., Inc. (resumed)	25c	11-26	11-12
Phillips Petroleum Co. (quar.)	60c	12- 1	11- 9
Phoenix Glass Co. (quar.)	1c	11-26	11-10
Pillsbury Mills, Inc., common (quar.)	50c	12- 1	11- 7
$4 preferred (quar.)	$1	1-15-52	1- 2
Pitney-Bowes, Inc., common (quar.)	25c	12-12	11-2[illegible]
4¼% preferred (quar.)	53⅛c	1- 2	12-20
Pittsburgh Steel Co., com. (stock dividend)	2%	12- 1	11- 9
5% preferred A (quar.)	$1.25	12- 1	11- 9
5½% prior preferred 1st series (quar.)	$1.37½	12- 1	11- 9
Pittsburgh & West Virginia Ry. Co.	50c	12-14	11-20
Pittsburgh, Youngstown & Ashtabula Ry. Co.			
7% preferred (quar.)	$1.75	12- 3	11-20
Placer Development, Ltd. (s-a)	‡25c	12-11	11-20
Extra	‡25c	12-11	11-20
Plymouth Oil Co.	40c	12-24	11- 2*
Stock dividend	1½%	12-24	11- 2*
Poor & Company, class B (quar.)	25c	12- 1	11-15
Extra	50c	12- 1	11-15
$1.50 A preferred (quar.)	37½c	12- 1	11-15
Porter (H. K.), Inc.	10c	12-28	12-14
Portsmouth Steel Corp. (quar.)	37½c	12- 1	11-15
Potash Co. of America (quar.)	45c	12- 1	11-15
Prentice-Hall, Inc. (quar.)	15c	12- 1	11-16
Pressed Metals of America, Inc. (quar.)	25c	12- 1	11-10
Pressed Steel Car Co., Ltd.—			
4½% preferred A (quar.)	‡56¼c	1-2-52	12-14
Price Brothers & Co., Ltd., 4% pfd. (s-a)	‡$2	1- 2	12-10
Providence Washington Insurance (Rhode Island) (quar.)	50c	12-10	11-19
Provincial Transport Co. (quar.)	20c	11-21	11- 7
Public Electric Light Co., 6% pfd. (accum.)	$3	12- 1	11-14
Public Service of Colorado			
4¼% preferred (quar.)	$1.06¼	12- 1	11-15
4.20% preferred (quar.)	$1.05	12- 1	11-15
Public Service Co. of Indiana, com. (quar.)	45c	12- 1	11-15
3½% preferred (quar.)	87½c	12- 1	11- 9
4.64% preferred (quar.)	$1.16	12- 1	11- 9

Name of Company	Per Share	When Payable	Holders of Rec.
Public Service Electric & Gas Co.—			
$1.40 dividend preference (quar.)	35c	12-22	11-30
4.08% preferred (quar.)	$1.02	12-22	11-30
Punta Alegre Sugar (quar.)	50c	12- 1	11-15
Pure Oil Co., common (quar.)	50c	12- 1	11- 7
Extra	50c	12- 1	11- 7
5% preferred (quar.)	$1.25	1-2-52	12- 7
Purity Bakeries Corp. (quar.)	60c	11-30	11-12
Purolator Products Inc. (quar.)	25c	12-10	12- 1
Stock dividend	10%	12-10	12- 1
Quaker City Fire & Marine Insurance Co.—			
Quarterly	35c	12-20	10-18
Quaker Oats Co., 6% preferred (quar.)	$1.50	11-30	11- 2
Quaker State Oil & Refining Co. (quar.)	50c	12-15	11-30
Quebec Power Co. (quar.)	25c	11-24	10-15
Quemont Mining Corp., Ltd. (initial))	‡$1	12-28	11-30
Quincy Mining Co.	25c	12- 1	11- 3
Radio Corp. of America, common (s-a)	50c	11-26	10-19
$3.50 conv. 1st preferred (quar.)	87½c	1-2-52	12-17
Ray-O-Vac Co. (quar.)	30c	12- 1	11-15
Reading Company, 4% 1st preferred (quar.)	50c	12-13	11-21
Regent Knitting Mills, Ltd.—			
$1.60 non-cum. preferred (quar.)	‡40c	12- 1	11-15
Remington Rand, Inc., common (quar.)	25c	12-27	11- 7
Stock dividend	5%	1-29-52	12-12
$4.50 preferred (quar.)	$1.12½	12-27	11- 7
Renold-Coventry, Ltd., class A (quar.)	‡28c	1-2-52	12-15
Extra	‡5c	1-2-52	12-15
Republic Insurance (Texas) (quar.)	30c	11-26	11-10
Republic Investors Fund—			
4c from income and 10c from realized gains (payable in cash or stock)	14c	12-24	11-26
Resistance Welder Corp. (s-a)	5c	12-15	12- 1
Extra	15c	12-15	12- 1
Revere Copper & Brass, Inc. (year-end)	$1	12- 1	11-10
Rexall Drug, Inc. (resumed)	10c	12-14	11-16
Reynolds Spring Co. (reduced)	15c	12-15	11-30
Reynolds (R. J.) Tobacco, com. (quar.)	50c	12- 5	11-15
Class B (quar.)	50c	12- 5	11-15
Rheem Mfg. Co., common (quar.)	60c	12-15	11-14
4½% preferred (quar.)	$1.12½	12- 1	11-14
Rio Grande Valley Gas Co. (Texas)—			
Year-end	2c	12-14	11-15
Robbins & Myers, Inc., common (quar.)	25c	12-15	12- 5
Extra	$1.25	12-15	12- 5
$1.50 participating preferred (quar.)	37½c	12-15	12- 5
Robinson, Little & Co., common (quar.)	‡20c	12-31	12-18
Class A preference (quar.)	‡25c	12- 1	11-15
Rochester Gas & Electric Corp.			
4% preferred series F (quar.)	$1	12- 1	11-15
4.10% preferred series H (quar.)	$1.02½	12- 1	11-15
Rockwood & Co., common (quar.)	37½c	12- 1	11-15
5% preferred (quar.)	$1.25	1-2-52	12-15
5% preferred A (quar.)	$1.25	1-2-52	12-15
5% prior preferred (quar.)	$1.25	1-2-52	12-15
Rohm & Haas Co., common (quar.)	40c	12- 1	11- 9
Stock dividend	4%	12-28	11-30
4% preferred A (quar.)	$1	12- 1	11- 9
Rolland Paper Co., Ltd., common	‡15c	12- 1	11-15
Extra	‡25c	12- 1	11-15
4¼% preferred (quar.)	‡$1.06¼	12-15	11-30
Rolls-Royce, Ltd.—			
Amer. dep. receipts ordinary (interim)	a5%	12-26	11- 2
Rome Cable Corp., common (quar.)	25c	12-26	12- 5
Stock dividend	5%	11-19	11- 2
4% convertible preferred (quar.)	30c	1-2-52	12- 5
Roos Brothers (quar.)	50c	12-20	12-10
Roxy Theatres, $1.50 preferred (quar.)	37½c	12- 1	11-15
Royal Crown Bottling Co. Louisville (Ky.)—			
Common (quar.)	12½c	12- 1	11-15*
Extra	7½c	12- 1	11-15
5% preferred (quar.)	12½c	12- 1	11-15
Royalties Management	5c	12- 6	11- 7
Special	5c	12- 6	11- 7
Royalite Oil, Ltd. (quar.)	‡6½c	12- 1	11-16
Ruppert (Jacob) 4½% pfd. (quar.)	$1.12½	1-2-52	12-10
Ryan Aeronautical Co. (quar.)	10c	12-12	11-21
Sabine Royalty Corp. (increased s-a)	$1	12-15	12- 1
Saguenay Power Co., Ltd., 4¼% pfd. (quar.)	‡$1.06	1-2-52	12- 7
St. Joseph Lead Co.	$1	12-10	11-23
St. Lawrence Corp., Ltd. (initial quar.)	‡50c	1-15-52	1- 2
St. Louis, Rocky Mountain & Pacific Co.	50c	12- 1	11-15*
St. Louis San Francisco Ry. Co., com. vtc	62½c	12-15	12- 1
5% conv. pfd. A VTC (quar.)	$1.25	12-15	12- 1
St. Paul Fire & Marine Insurance Co. (quar.)	20c	1-17-52	1-10
St. Regis Paper Co., com. (quar.)	25c	12- 1	11- 2
4.40% 1st pfd. series A (quar.)	$1.10	1-2-52	12- 7
San Antonio Transit Co. (quar.)	12½c	2-15-52	2- 1
Quarterly	12½c	5-15-52	5- 1
San Carlos Milling, Ltd.	80c	12-17	10- 1
San Francisco Bay Toll Bridge—			
Liquidating	$225	12-21	----
Sanger Bros., 5½% preferred (entire issue called for redemption on Dec. 15 at $31.50 per share plus this dividend)	82½c	12-15	----
Saudi Arabian Mining Syndicate, Ltd.	10c	11-26	10-19
Savage Arms Corp.	35c	11-23	11- 8
Sayre & Fisher Brick Co.	5c	12- 1	11-15
Schwitzer-Cummins, 5½% pfd. A (quar.)	27½c	2-1-52	1-18
5½% preferred A (quar.)	27½c	5-1-52	4-18
5½% preferred A (quar.)	27½c	8-1-52	7-18
Scott Paper, $3.40 preferred (quar.)	85c	2-1-52	1-18*
$4 preferred (quar.)	$1	2-1-52	1-18*
Scovill Manufacturing Co.—			
3.65% preferred (quar.)	91¼c	12- 1	11-14
4.30% preferred (quar.)	$1.07½	12- 1	11-14
Scythes & Co., Ltd., common	‡25c	12- 1	11- 5
5% preferred (quar.)	‡31¼c	12- 1	11-15
Seaboard Air Line RR.			
5% non-cum. preferred A (quar.)	$1.25	12-27	12-14
Seaboard Container, 5½% preferred—			
Entire issue called for redemption on Nov. 30 at $21 per share plus this dividend	10c	11-30	----
Seaboard Finance Co., common (quar.)	45c	1-10-52	12-20
$2.60 convertible preferred (quar.)	65c	1-10-52	12-20
$1.35 convertible preferred (quar.)	33¾c	1-10-52	12-20
$1.35 convertible preferred series B (quar.)	33¾c	1-10-52	12-20
Seaboard Fire & Marine Insurance	25c	11-28	11-20
Seaboard Oil Co. (Del.) (quar.)	50c	12-14	12- 3
Extra	75c	12-14	12- 3
Sears, Roebuck & Co. (quar.)	50c	12-10	11-13
Extra	75c	12-10	11-13
Securities Acceptance Corp., common	6¼c	12-28	12-10
Common	6¼c	1-2-52	12-10
5% preferred (quar.)	31¼c	1-2-52	12-10
Security Banknote Co., $1 pfd. (accum.)	50c	12- 1	11-15
Serrick Corp., class A common (quar.)	22c	12-15	11-26
Class B common (quar.)	40c	12-15	11-26
Servel, Inc., $4.50 preferred (quar.)	$1.12½	1-2-52	12-12
Sharon Steel Corp.	$1	12-31	12-14
Shawinigan Water & Power Co., com. (quar.)	‡30c	11-24	10-15
4% preferred A (quar.)	‡50c	1-2-52	12- 2
4½% preferred B (quar.)	‡56¼c	1-2-52	12- 2
Sheaffer (W. A.) Pen Co. (quar.)	30c	11-26	11-18
Extra	30c	11-26	11-18
Sheller Mfg. Corp. (quar.)	30c	12-12	11-20
Shellmar Products, 4¾% preferred—			
Entire issue called for redemption on Dec. 6 at $53.75 per share plus this dividend	43¾c	12- 6	----
Shenango Valley Water, 5% preferred (quar.)	$1.25	12- 1	11-20
Sherwin-Williams Co., 4% pfd. (quar.)	$1	12- 1	11-15
Signal Oil & Gas, class A (quar.)	25c	12-10	11-15
Extra	50c	12-10	11-15
Class B	25c	12-10	11-15
Extra	50c	12-10	11-15
Stock dividend (payable in class A stock)	5%	12-10	11-15

Name of Company	Per Share	When Payable	Holders of Rec.
Signode Steel Strapping, common (quar.)	25c	12- 1	11-15
Extra	25c	12- 1	11-15
5% preferred (quar.)	62½c	12- 1	11-15
Simmons Company (year-end)	$1	12-14	11-30
Simonds Saw & Steel Corp (year-end)	$1.60	12-15	11-21
Simplicity Pattern Co., Inc.	20c	11-26	11-12
Simpson's, Ltd., 4½% preferred (quar.)	‡$1.12½	12-15	11-15
Sinclair Oil Corp. (quar.)	50c	12-15	11-15
Extra	50c	12-15	11-15
Skelly Oil Co. (quar.)	75c	12- 5	10-30
Extra	25c	12- 5	10-30
Skilsaw, Inc. (quar.)	30c	12-15	12- 1
Extra	35c	12-15	12- 1
Sloane (W. & J.), common (quar.)	25c	11-30	11-24
4½% prior preferred (quar.)	$1.12½	11-30	11-24
5% preferred (quar.)	$1.25	11-30	11-24
Sloss-Sheffield Steel & Iron Co.—			
Quarterly	75c	12-20	12-10*
Smith (Alexander), Inc., common (quar.)	30c	12-10	11-16
3½% preferred (quar.)	87½c	12- 3	11- 9
4.20% preferred (quar.)	$1.05	12- 3	11- 9
Smith (T. L.), 6% preferred (quar.)	15c	11-30	11-23
Snyder Tool & Engineering Co. (stock div.)	10%	12-17	12- 3
Socony-Vacuum Oil Co. (quar.)	40c	12-10	11- 2
Extra	30c	12-10	11- 2
Sonotone Corp., common (quar.)	8c	12-20	11-27
$1.25 convertible preferred (quar.)	31¼c	12-31	12- 7
$1.55 convertible preferred (quar.)	38¾c	12-31	12- 7
South Bend Lathe Works (quar.)	50c	11-30	11-15
Year-end	75c	11-30	11-15
South Texas Development Co. (quar.)	$4	12-31	10-22
Stock dividend (½ of a share of Wytex Oil Corp. class B for each share held)	----	11-20	10-22
South West Pennsylvania Pipe Line—			
Year-end	$3	12-12	11-27
Southern California Edison Co.—			
4.08% preferred (quar.)	25½c	11-30	11- 5
4.88% preferred (quar.)	30½c	11-30	11- 5
Southern Company (quar.)	20c	12- 6	11- 5
Southern Natural Gas Co. (quar.)	62½c	12-13	11-30
Southern Production Co., 4% pfd. (s-a)	50c	12- 1	11-15
Southern Railway Co., common	$1	12-15	11-15
5% non-cum. preferred (quar.)	$1.25	12-15	11-15
Southwestern Associated Telephone—			
$5.50 preferred (quar.)	$1.37½	12- 1	11-15
Southwestern Electric Service (quar.)	22c	12-15	12- 6
Southwestern Life Insurance Co. (Dallas)—			
Quarterly	40c	1-15-52	1-10
Correction: The 7c dividend payable Dec. 10th previously reported here was incorrect. The announcement was intended for the Spokane Portland Cement Co.			
Southwestern Public Service, common	28c	12- 1	11-15
Spalding (A. G.) & Brothers (quar.)	25c	12-14	12- 7
Extra	50c	12-14	12- 7
Sparks-Withington Co., 6% preferred (quar.)	$1.50	12-15	12- 5
Spear & Company, $5.50 2nd pfd. (quar.)	$1.37½	12- 1	11-15
$5.50 1st preferred (quar.)	$1.37½	12- 1	11-15
Spencer Chemical Co., common (quar.)	45c	12- 1	11- 9
Spencer, Kellog & Sons, Inc. (quar.)	50c	12-10	11- 9
Spencer Shoe Corp.	10c	11-28	11-15
Spiegel, Inc., common (reduced)	15c	12-14	11-30
$4.50 convertible preferred (quar.)	$1.12½	12-14	11-30
Spokane Portland Cement, common	7c	12-10	12- 1
Sport Products, Inc. (s-a)	50c	11-21	11- 1
Squibb (E. R.) & Sons., common	25c	12-12	11-23
$4 preferred (quar.)	$1	2-1-52	1-15
$4 preferred, series A (quar.)	$1	2-1-52	1-15
Standard Brands, Inc., common (quar.)	30c	12-15	11-15
Extra	50c	12-15	11-15
$3.50 preferred (quar.)	87½c	12-15	11-30
Standard Cap & Seal Corp.—			
$1.60 conv. pref. (quar.)	40c	12- 1	11-15
Standard Dredging Corp.—			
$1.60 convertible preferred (quar.)	40c	12- 1	11-19
Standard Forgings (quar.)	25c	11-28	11- 9
Standard Fruit & Steamship Corp., common	25c	12-27	12-17
$3 participating preferred (quar.)	75c	12-27	12-17
Participating	25c	12-27	12-17
Standard Oil Co. of California (Del.) (quar.)	65c	12-10	11- 9
Standard Oil Co. (Indiana) (quar.)	62½c	12-10	11- 9
Standard Oil Co. (N. J.) (quar.)	75c	12-13	11- 9
Extra	75c	12-13	11- 9
Standard Oil Co. (Ohio), common (quar.)	60c	12-10	10-29
3¾% preferred A (quar.)	93¾c	1-15-52	12-20
Standard Railway Equipment Mfg. (quar.)	25c	12- 1	11-15
Extra	25c	12- 1	11-15
Standard Steel Spring Co. (quar.)	50c	12-10	11-20
State Fuel Supply Co.	20c	12-10	11-19
Stecher-Traung Lithograph Corp.—			
5% preferred (quar.)	$1.25	12-21	12- 4
Sterchi Brothers Stores, Inc. (quar.)	37½c	12- 7	11-23
Sterling Brewers, Inc.	25c	11-30	11-14
Sterling Drug, Inc. (quar.)	50c	12- 1	11-16
Extra	25c	12- 1	11-16
Sterling, Inc. (stock dividend)	5%	12-20	11-20
Stern & Stern Textiles, Inc.			
4½% preferred (quar.)	57c	1-2-52	12-14
Stewart-Warner Corp.	35c	12- 8	11-16
Stokely-Van Camp, Inc. (stock dividend)	5%	11-20	10-31
Stonega Coke & Coal Co.	50c	12- 3	11-15
Storkline Furniture Corp. (quar.)	37½c	11-28	11-2[illegible]
Stowell Screw Co., clas A (s-a)	75c	12- 1	11- 1
Struthers Wells Corp. (stock dividend)	5%	11-30	11- 8
Sullivan Consolidated Mines, Ltd.	‡10c	12-17	11-17
Sun Oil Co., common (quar.)	25c	12-15	11-15
Stock dividend	10%	12-15	11-15
Sun Ray Drug Co., 6% conv. pfd. (quar.)	37½c	12- 1	11-15
Sunray Oil Corp., common (quar.)	30c	1-14	12- 6
4¼% preferred A (quar.)	26 3/16c	1-2-52	12- 6
5½% 2nd preferred (quar.)	27½c	12- 1	11- 9
Sunset-McKee Company (quar.)	15c	12-15	12- 1
Extra	15c	12-15	12- 1
Sunshine Biscuits, Inc.	$1	12- 5	11- 5
Superior Tool & Die (quar.)	5c	11-30	11-20
Sutherland Paper Co., common (quar.)	37½c	12-15	11-16
Extra	2½c	12-15	11-16
4.40% preferred (quar.)	$1.10	12-15	11-16
Swan-Finch Oil Corp., common (resumed)	25c	12- 1	11-15
6% preferred (quar.)	37½c	12- 1	11-15
4% 2nd preferred (quar.)	10c	12- 1	11-15
Swift & Company (quar.)	40c	1-2-52	11-30
Sylvanite Gold Mines, Ltd. (s-a)	‡4c	1-2-52	11- 5
Symington-Gould Corp.	25c	11-29	11- 9*
Syracuse Transit Corp.	50c	12- 1	11-15
Talon, Inc., common (quar.)	50c	12- 1	11- 7
Tampax, Inc. (quar.)	50c	y11-28	y11- 8
Taylor & Fenn Co., 4.32% conv. pfd. (quar.)	27c	12-15	12- 1
Telephone Bond & Share Co.—			
7% 1st preferred (accum.)	$2	12-15	11-15
Telluride Power, 6% 2nd preferred (s-a)	3c	12-15	12- 1
Terre Haute Water Works, 7% pfd. (quar.)	$1.75	12- 1	11-10
Texas Company (quar.)	65c	12-19	11- 9*
Extra	75c	12-10	11- 9*
Texas Eastern Transmission Corp.—			
Common (quar.)	25c	12- 1	11- 5
4.50% convertible preferred (quar.)	$1.12½	12- 1	11- 5
Texas Gulf Producing Co. (quar.)	35c	12- 8	11-20
Texas Pacific Coal & Oil Co. (quar.)	35c	12- 5	11- 9
Extra	25c	12- 5	11- 9
Thatcher Glass Mfg. Co., common (quar.)	25c	12-15	11-30
Extra	10c	12-15	11-30
Thew Shovel Co., com. (increased quar.)	40c	12- 1	11-15
Extra	60c	12- 1	11-15
Thomaston Cotton Mills			
Quarterly	25c	1-2-52	12-18
Quarterly	25c	4-2-52	3-18
Thompson Products, Inc., common	50c	12-14	11-30
4% preferred (quar.)	$1	12-14	11-30

Name of Company	Per Share	When Payable	Holders of Rec.
Thomson Electric Welder (quar.)	25c	12- 1	11-15
Extra	50c	12-18	12-11
Thrift Stores, Ltd. (increased quar.)	‡25c	1- 2	12-14
Thrifty Drug Stores Co., Inc. (quar.)	12½c	11-30	11-10
Tide Water Associated Oil (quar.)	50c	12- 1	11- 9
Extra	25c	12- 1	11- 9
Timken Roller Bearing (quar.)	75c	12-10	11-20
Toledo Edison Co., 4¼% preferred (quar.)	$1.06¼	12- 1	11-15
Toronto Elevators, Ltd. (increased)	‡20c	12- 1	11-20
Trane Co. (stock dividend)	100%	12-20	11-30
Transue & Williams Steel Forging Corp.—			
Year-end	$1	12-10	11-20
Treesweet Products Co. (quar.)	12½c	11-30	11-20
Troy & Greenbush RR. Association (s-a)	$1.75	12-15	12- 1
Tudor City 12th Unit, preferred (accum.)	$2	12- 1	11-14
Tung-Sol Electric Inc. (quar.)	25c	12- 1	11-19
Extra	25c	12- 1	11-19
208 South La Salle Street (extra)	50c	12-28	12-18
Quarterly	62½c	1-2-52	12-18
Quarterly	62½c	4-1-52	3-20
Underwood Corp. (year-end)	$1.75	12-10	11-19*
Union Carbide & Carbon Corp. (quar.)	60c	12- 1	11- 2
Union Oil Co. of California—			
$3.75 preferred A (quar.)	93¾c	12-10	11-20
Union Tank Car Co. (quar.)	65c	12- 1	11-16
United Air Lines, Inc., common	75c	12-15	12- 4
4½% preferred (quar.)	$1.12½	12- 1	11-16
United Aircraft Corp., 5% pfd. (quar.)	$1.25	12- 1	11-15
United Biscuit Co. of America, com. (quar.)	40c	12- 1	11-14
$4.50 preferred (quar.)	$1.12½	1-15-52	1- 3
United Board & Carton Corp.	25c	12-10	12- 1
United Brick & Tile (s-a)	50c	11-20	11- 8
United Can & Glass Co. (stock dividend)	5%	11-30	11-14
Series A preferred (quar.)	56¼c	12-28	12-14
United Corporation (s-a)	10c	12-17	11-26
United Corporations, Ltd., class B	‡35c	11-30	10-31
United Elastic Corp.	60c	12-10	11-15
United Electric Coal Cos. (quar.)	25c	12-10	11-23
Extra	25c	12-10	11-23
United Funds, Inc.—			
United Science Fund (from sale of securities profits)	12c	11-30	11-15
United Gas Improvement Co. (quar.)	35c	12-15	11-21
Extra	15c	12-15	11-21
United Molasses Co., Ltd.—			
Amer. deposits for ordinary registered (interim)	a6¼%	12-17	11- 8
U. S. Casualty, 45c conv. preferred (s-a)	22½c	12- 1	11-16
U. S. & Foreign Securities Corp.—			
$4.50 1st preferred (quar.)	$1.12½	12-27	12-10
$6 2nd preferred (quar.)	$1.50	12-27	12-10
U. S. Hoffman Machinery Corp.—			
4¼% preferred (quar.)	$1.06¼	12- 1	11-16
U. S. & International Securities Corp.—			
$5 1st preferred (quar.)	$1.25	12-27	12-10
U. S. Lines Co. (N. J.), common (quar.)	50c	12- 7	11-23
4½% preferred (s-a)	22½c	1-2-52	12-14
U. S. Pipe & Foundry Co. (quar.)	75c	12-20	11-30*
U. S. Playing Card Co.	$1	1-2-52	12-15
U. S. Printing & Lithograph Co.—			
Common (year-end)	$2.25	12- 1	11-15
5% preference series A (quar.)	62½c	1-2-52	12-15
U. S. Rubber Co., common (year-end)	$2	12-10	11-19
8% non-cum. 1st preferred (quar.)	$2	12-10	11-19
U. S. Spring & Bumper Co.			
4½% preferred (quar.)	56¼c	12- 1	11-15
U. S. Steel Corp., common	75c	12-10	11- 9
7% preferred (quar.)	$1.75	11-20	11- 5
United Steel Corp., Ltd.	‡17½c	12-31	12-10
United Wallpaper, Inc., 4% pfd. (quar.)	50c	1-15	12-28
Universal Consolidated Oil Co. (quar.)	50c	11-28	11-13
Stock dividend	5%	12- 1	11-13
Universal Insurance Co. (quar.)	25c	12- 1	11-15
Universal Match Corp.	30c	12-15	12- 1
Extra	10c	12-15	12- 1
Universal Fictures, 4¼% preferred (quar.)	$1.06¼	12- 1	11-15
Universal Winding Co.—			
90c convertible preferred (quar.)	22½c	12- 1	11-15
Upper Canada Mines, Ltd.	‡2½c	11-30	10-31
Upson-Walton Co.	15c	12-12	11-30
Extra	10c	12-12	11-30
Utah Southern Oil	25c	12-15	11-20
Utica Knitting Co.—			
6% prior preferred (quar.)	62½c	1-2-52	12-22
Valspar Corp., $4 convertible preferred (s-a)	$2	2-1-52	1-17
Van Raalte Co. (year-end)	85c	12- 1	11-15
Vanadium-Alloys Steel Co.	65c	12- 3	11-16
Vapor Heating Corp., 5% preferred (quar.)	$1.25	12-10	12- 1
Venezuela Syndicate, Inc.	10c	12- 1	11-19
Vertientes-Camaguey Sugar Co. of Cuba—			
Year-end	$2.35	12-21	11-23
Vick Chemical Co. (quar.)	30c	12- 5	11-16
Virginia Coal & Iron Co.	$1	12- 3	11-21
Virginia Electric & Power, common (quar.)	30c	12-20	11-30
$4.04 preferred (quar.)	$1.01	12-20	11-30
$4.20 preferred (quar.)	$1.05	12-20	11-30
$5 preferred (quar.)	$1.25	12-20	11-30
Virginian Railway—			
6% preferred (quar.)	37½c	2-1-51	1-16
6% preferred (quar.)	37½c	5-1-52	4-17
6% preferred (quar.)	37½c	8-1-52	7-17
Vogt Manufacturing Co. (quar.)	20c	12- 3	11-12
Walgreen Company (quar.)	40c	12-12	11-16
Walker & Company	25c	11-20	11-10
Walker Laboratories, Inc.—			
Stock dividend on class A & B (payable in class B stock)	1%	1-7-52	10- 5
Warren (S. D.) Company, common (quar.)	25c	12- 1	11- 9
$4.50 preferred	$1.13	12- 1	11- 9
Warren Petroleum Corp. (increased)	30c	12- 1	11-15
Waterloo, Cedar Falls & Northern RR.	17½c	1-17-52	1- 3
Wayne Screw Products Co. (year-end)	14c	11-26	11-16
Weeden & Co., common (s-a)	$1.25	12-20	12-14
4% convertible preferred (quar.)	50c	1- 2	12-14
Wellman Engineering Co. (year-end)	50c	11-26	11-14
Wesson Oil & Snowdrift Co., Inc.—			
$4 preferred (quar.)	$1	12- 1	11-15
West Indies Sugar Corp. (quar.)	50c	12-15	12- 1
Extra	$1	12-15	12- 1
West Jersey & Seashore RR.—			
6% special guaranteed (s-a)	$1.50	12- 3	11-15
West Ohio Gas (quar.)	20c	12-20	12- 5
Westate Petroleum Co., 70c pfd. (accum.)	15c	11-20	10-10
Western Auto Supply Co. (quar.)	75c	12- 1	11-19
Year-end	$1	12- 1	11-19
Western Canada Breweries, Ltd.	‡25c	12- 1	10-31
Western Maryland Ry., 7% 1st pfd. (accum.)	$7	11-30	11-15*
Western Pacific Railroad Co.			
5% preferred A (quar.)	$1.25	2-15-52	2- 1
Western Railway of Alabama	$3	12-15	12- 5
Western Tablet & Stationery Corp.—			
5% preferred (quar.)	$1.25	1-2-52	12-13
Westinghouse Air Brake (quar.)	40c	12-15	11-15
Year-end	60c	12-15	11-15
Westinghouse Electric Corp., com. (quar.)	50c	12- 1	11- 9
3.80% preferred B (quar.)	95c	12- 1	11- 9
Weston Electrical Instrument Corp. (quar.)	50c	12-10	11-23
Whitaker Paper Co. (quar.)	50c	12-27	12-14
Wickes Corp. (quar.)	15c	12-10	11- 9
Wilcox Oil Co. (quar.)	25c	11-21	10-29
Quarterly	25c	2-21-52	1-28
Wilkes-Barre Lace Mfg.	10c	12- 1	11-15
Williams & Company	22c	12-10	11-23
Extra	22c	12-10	11-23
Wilson Brothers, 5% preferred (s-a)	62½c	12- 1	11-15
Winn & Lovett Grocery Co., com. (quar.)	25c	12-10	11-23
4½% preferred A (quar.)	56¼c	1- 2	12-15
Winnipeg Electric Co.	‡60c	1-15	11-30
Wisconsin Electric Power Co.—			
Common (year-end)	40c	12- 1	11- 2
6% preferred (quar.)	$1.50	1-31-52	1-15
3.60% preferred (quar.)	90c	12- 1	11-15
Wisconsin Investment Co.—			
A quarterly of 4c in cash from investment income and a special of 17c from capital gains either in cash or stock at the holders option.	21c	12-12	11-12
Wood (G. H.) Co., 5½% preferred (quar.)	$1.37½	12- 1	11-15
Woodall Industries, Inc., common (quar.)	30c	11-30	11-15
5% convertible preferred (quar.)	31¼c	12- 1	11-15
Woolworth (F. W.) Company (quar.)	50c	12- 1	11- 9
Woolworth (F. W.) & Co., Ltd.—			
6% pref. (s-a) (final)	a3%	12-10	11- 2
Worumbo Mfg. Co., common	50c	12- 1	11-15
5% prior preference (s-a)	$2.50	12- 1	11-15
Wright-Hargreaves Mines, Ltd.	‡3c	1- 2	11-21
Wrigley (William), Jr. (monthly)	25c	12- 1	11-20
Special	$1	12- 1	11-20
Monthly	25c	1-2-52	12-20
Monthly	25c	2-1-52	1-19
Wurlitzer (Rudolph) Company	20c	12- 1	11-15
Wyandotte Worsted Co. (quar.)	10c	11-29	11-14
Extra	10c	11-29	11-14
Yale & Towne Mfg. Co. (quar.)	50c	1-2-52	12-10
Extra	50c	11-21	11- 5
Yankee Fiber Tile Mfg. (quar.)	10c	12-20	12-10
Yellow Cab Co., 6% conv. pfd. (quar.)	37½c	1-31-52	1-10
6% convertible preferred (quar.)	37½c	4-30-52	4-10
6% convertible preferred (quar.)	37½c	7-31-52	7-10
Youngstown Sheet & Tube Co. (quar.)	75c	12-15	11-16

*Transfer books not closed for this dividend.
†Payable in U. S. Funds, less 15% Canadian non-residents' tax.
‡Payable in Canadian funds, tax deductible at the source. Non-resident tax 15%; resident tax 7%.
a Less British income tax.
x Less Jamaica income tax.
y Corrected payment or holders of record dates are reported here. Previous published dates were incorrect

General Corporation and Investment News

(Continued from page 9)

Walworth Co.—Acquires Blair Company—

This company, oldest manufacturer of valves and pipe fittings in the United States, has acquired the J. P. Blair Co. of Mineola, Long Island, N. Y. It will be operated as a wholly owned subsidiary of Walworth under the Blair name.

The Blair company has been established for nearly half a century and for the past decade has been engaged in the engineering, design and production of highly specialized components of ultra modern materiel and equipment both for government and for civilian use.

Production of the J. P. Blair Co. consists principally of the piping used in connection with the manufacture of electronic equipment such as radar, and guided missiles, and such piping arrangements as are used in connection with rocket launching devices, flame throwers and wind tunnels.

CONSOLIDATED STATEMENT OF EARNINGS

Period Ended Sept. 30—	3 Mos. '51	9 Mos. '51	9 Mos. '50
Net sales	$11,766,703	$40,129,934	$23,736,093
Profit before prov. for income taxes	1,382,463	5,938,911	1,176,767
Provision for taxes on income	*1,302,501	*4,199,975	501,200
Net profit	$79,962	$1,738,936	$675,567
Earnings per share	$0.07	$1.28	$0.50

*Third quarter earnings were reduced by $412,500 equal to 30c per share to reflect the full impact for nine months of the new 1951 tax bill enacted Oct. 20, 1951.—V. 173, p. 1994.

Wayne Knitting Mills—Earnings Lower—

9 Months Ended Sept. 30—	1951	1950
Profit before taxes	$1,621,865	$2,510,682
Federal & State income taxes	814,520	1,066,936
Net profit	$807,245	$1,443,746
Number common shares outstanding	359,996	359,996
Earnings per common share	$2.24	$4.01

—V. 174, p. 457.

Western Maryland Ry.—Bonds Offered—Morgan Stanley & Co. and associates on Nov. 16 offered for public sale, subject to approval of the Interstate Commerce Commission, a new issue of $14,950,000 general mortgage 4½% bonds, series B, due Nov. 1, 1976. The bonds are priced at 100% plus accrued interest to yield 4.50% to maturity. The issue was awarded at competitive sale on Nov. 15 on a bid of 98.5231.

A competing bid, naming a price of 98.8199 on a 4¾% coupon, was received from a group managed by Halsey, Stuart & Co. Inc.

The new bonds will have a fixed sinking fund of 1% annually, plus an additional 1% contingent upon earnings during the preceding calendar year. In addition, so long as the series B bonds are outstanding and until indebtedness secured by the general mortgage has been reduced 25% below $44,690,000, the company will provide a general sinking fund equal to 20% of its net income in excess of $1,250,000 during the preceding calendar year which shall be applied to the retirement of general mortgage bonds. (A credit for other sinking fund payments for general mortgage bonds may be applied against the general sinking fund.) The sinking fund redemption prices for the series B bonds range from 102% if redeemed to and including Nov. 1, 1952 to par after Nov. 1, 1975. Optional redemption prices scale from 104% if redeemed to and including Nov. 1, 1952 to par if redeemed after Nov. 1, 1975.

PROCEEDS—Proceeds of the sale will be applied to the payment on or before maturity on Oct. 1, 1952 of $14,950,000 first mortgage 4% bonds of Western Maryland RR. Co. (a predecessor corporation), thus completing a refinancing program undertaken in 1949 when $44,176,866 of the predecessor corporation's first mortgage bonds were outstanding. After provision for payment of these bonds, and discharge of said first mortgage, the general mortgage under which the new series B bonds are issued will become a direct first lien on substantially all of the presently existing properties of the railway, including equipment, subject only with respect to certain equipment to liens of equipment obligations.

CAPITALIZATION—Giving effect to this financing, the company will have outstanding $60,255,126 of funded debt, 238,802 shares of $100 par value of first and second preferred stock and 532,868 shares of $100 par value common stock.

BUSINESS—The company operates lines in Maryland, West Virginia and Pennsylvania aggregating about 875 miles of road of which 720 miles are owned by the company and a wholly-owned subsidiary. The main line extends westward from Baltimore through Cumberland, Maryland to Connellsville, Pennsylvania on the west and Webster Springs, West Virginia on the south. It is an important originator of bituminous coal traffic, and through its connections at Connellsville, provides the shortest route between the eastern seaboard and Pittsburgh and many large industrial centers in the Mid-West. The company also owns and operates an extensive tidewater terminal in Baltimore.

EARNINGS—For the nine months ended Sept. 30, 1951 the company reported railway operating revenues of $35,354,000 and income available for fixed charges of $6,001,000.

UNDERWRITERS—Associated with Morgan Stanley & Co. in the offering are: The First Boston Corp.; Harriman Ripley & Co., Inc.; Dick & Merle-Smith; R. W. Pressprich & Co.; Wood, Struthers & Co.; Stroud & Company, Inc.; The Illinois Co.; and Baker, Watts & Co. —V. 174, p. 1736.

Western Ry. of Alabama—Earnings—

September—	1951	1950	1949	1948
Gross from railway	$332,313	$402,527	$346,187	$383,696
Net from railway	62,661	125,211	85,552	78,384
Net ry. oper. income	22,849	56,084	38,641	34,669
From Jan. 1—				
Gross from railway	3,390,232	3,056,416	2,996,784	3,350,890
Net from railway	736,172	598,295	492,964	721,432
Net ry. oper. income	252,236	235,551	197,900	326,499

—V. 174, p. 1408.

Western Union Telegraph Co.—Earnings—

Nine Months Ended Sept. 30—	1951	1950
Income:	$	$
Operating revenues	148,472,606	136,561,540
Dividends, interest, and other income	983,056	1,377,364
Total income	149,455,662	137,938,904
Operating expenses, etc.	142,844,309	131,945,937
Income from current operations before Federal income taxes and credits below	6,611,353	5,992,967
*Prov. for Fed. income taxes, estimated on basis of above income, credits below, and adjusts. allowable for tax purposes	3,061,000	1,215,000
Income fr. curr. opers. bef. credits below	3,550,353	4,777,967
†Non-recurring income credits (net)	426,499	766,938
Income for the period	3,976,852	5,544,905
Earnings per share	$3.23	$4.51

*No provision required for excess profits tax. †1951: Principally gains from sales of real estate. 1950: Gains from sales of real estate, $314,891; provision for foreign taxes not required, $323,360; and excess of face value over cost of matured bonds released by trustee, $281,547; less premium on bonds called for redemption, $152,860.

NOTE—Net income for the month of September 1951 was $309,979 after provision of $191,000 for Federal income taxes, compared with $719,167 in September 1950 after $215,000 income tax provision. Gross revenues for September this year were $16,556,341, as against $15,837,853 last year.—V. 174, p. 1639.

Weyerhaeuser Timber Co. (& Subs.)—Earnings—

9 Months Ended Sept. 30—	1951	1950
Sales of lumber, lumber products, logs, pulp, etc.	$163,035,269	$123,563,244
Other income (net)	4,904,424	3,365,791
Total income	$167,939,693	$126,929,035
Cost of goods sold and expenses, exclusive of items shown below	96,986,621	80,858,960
Depletion and depreciation	8,824,083	8,013,599
Taxes other than Federal taxes on income	5,753,430	4,817,794
Federal taxes on income	25,420,000	12,238,992
Minority interest in net income of partially owned subsidiaries	572,459	738,571
Net income	$30,383,100	$20,261,119
Earnings per share	$4.86	$3.24

—V. 174, p. 1408.

Wheeling Steel Corp. (& Subs.)—Earnings—

Period End. Sept. 30—	1951—3 Mos.	—1950	1951—9 Mos.	—1950
	$	$	$	$
Sales and revenues	54,275,145	51,234,634	171,805,716	135,154,023
Costs and expenses	43,416,535	39,643,312	132,553,409	109,788,556
Fed. taxes on inc. (est):				
Normal and surtax	5,846,000	5,068,000	20,928,000	11,397,000
Excess profits tax	1,686,000	736,000	6,591,000	736,000
Net	3,326,610	*5,787,322	11,733,307	*13,232,467
†Earns. per com. sh.	$2.02	*$3.75	$7.30	*$8.34

*Restated to give effect to increased rates of Federal taxes on income imposed by the Revenue Act of 1950, approved Sept. 23, 1950, retroactive to Jan. 1, 1950, and the Excess Profits Tax Act of 1950, approved Jan. 3, 1951, retroactive to July 1, 1950. †Based on 1,423,897 shares outstanding.—V. 173, p. 2095.

White Motor Co.—Earnings—

Period End. Sept. 30—	1951—3 Mos.	—1950	1951—9 Mos.	—1950
	$	$	$	$
Unit sales—trucks and busses	3,811	4,318	13,328	10,850
Total net sales	35,060,138	28,698,486	108,149,893	73,116,475
Inc. before inc. taxes	1,968,208	1,932,691	7,798,375	4,300,603
Fed. & Canadian inc. taxes (est.)	1,225,000	812,000	4,852,000	1,805,000
Net income	$743,208	$1,120,691	$2,946,375	$2,495,603
*Earns. per com. shr.	$1.00	$1.63	$3.96	$3.63

*For 1951, the per share earnings are based on 744,247 shares outstanding on Sept. 20, 1951, (which includes the 52,862 shares issued on June 1, 1951, for the business and assets of the Sterling Motor Truck Co., Inc.,) and for 1950, the per share earnings are based on 687,500 shares outstanding on Sept. 30, 1950.

NOTE—Deliveries on defense contracts and subcontracts have shown a substantial increase during the third quarter of 1951. Outstanding orders under these contracts at Sept. 30, 1951, totaled approximately $30,000,000, of which a major portion is scheduled for delivery in the last quarter of 1951 and the first quarter of 1952.—V. 174, p. 1201.

Wisconsin Central Airlines, Inc.—Files With SEC—

The corporation on Nov. 5 filed a letter of notification with the SEC covering 61,667 shares of common stock (par $1), of which 51,667 shares are to be offered to present stockholders at rate of one share for each three shares held, with an oversubscription privilege, and the remaining 10,000 shares are to be offered to employees, the price to both stockholders and employees to be 25 cents below the closing bid price on the date of the offering. The underwriters will be Loewi & Co. and Braun, Monroe & Co., both of Milwaukee, Wis.; Blunt, Ellis & Simmons, Dayton & Gernon and Straus & Blosser, all of Chicago, Ill.; and Bell and Farrell, Inc., of Madison, Wis. The proceeds are to be used for working capital and to purchase additional radio equipment.—V. 171, p. 2406.

(F. W.) Woolworth & Co.—October Sales—

Period End. Oct. 31—	1951—Month	—1950	1951—10 Mos.	—1950
Sales	$57,295,445	$51,009,561	$509,358,213	$465,621,673

—V. 174, p. 1408.

Worthington Pump & Machinery Corp.—Makes Large Concrete Mixer—

A concrete mixer capable of mixing 168 cu. ft. of concrete in one batch is now helping build the United States Steel Corp.'s $400,000,000 new plant at Morrisville, Pa., it was announced on Nov. 6.

The largest drum type mixer ever manufactured, it was made for the Warner Corp. of Philadelphia, Pa., by the Worthington corporation.

Three additional mixers of this type have been ordered, one of them by Miron Freres of Montreal, Quebec.—V. 174, p. 853.

York Corp. (& Subs.)—Earnings—

Fiscal Year Ended Sept. 30—	1951	1950
Gross income accrued from sales	$57,536,555	$49,088,198
Income before income taxes	6,603,091	3,801,673
Income taxes (est.)	3,946,780	1,662,228
Net earnings	$2,656,311	$2,139,445
Earnings per preferred share	$16.65	$13.37
Earnings per common share	$2.47	$1.91
Orders booked	$64,958,492	$51,237,507
*Uncompleted contracts, Sept. 30	$20,137,959	$11,527,932

*These are not included in gross income nor do they include orders on hand from distributors and for accessory equipment, supplies and service which are not recorded until shipped.—V. 174, p. 457.

STATE AND CITY DEPARTMENT

BOND PROPOSALS AND NEGOTIATIONS

ALABAMA

Fairfield, Ala.

Bond Sale—The issue of $435,000 general obligation school bonds was purchased by a syndicate composed of Hendrix & Mayes, First National Bank, and Strene, Agee & Leach, all of Birmingham, at a net interest cost of about 2.94%, as follows:

$110,000 3¼s. Due on March 1 from 1953 to 1962 inclusive.
133,000 2¾s. Due on March 1 from 1963 to 1972 inclusive.
18,000 3s. Due on March 1 from 1973 to 1981 inclusive.

The bonds are dated Sept. 1, 1951. The bonds maturing in 1962 to 1981 are callable.

Mountain Brook, Ala.

Bond Offering—Mrs. Dorothy B. Hoyt, City Clerk, will sell at public auction until 7:30 p.m. (CST) on Nov. 26 for the purchase of $180,000 public improvement-1951 bonds. Dated Dec. 1, 1951. Due from 1952 to 1961 inclusive. Legality approved by White, Bradley, Arant, All & Rose, of Birmingham.

ARKANSAS

Fayetteville Sch. Dist. No. 1, Ark.

Bond Sale—The $135,000 construction bonds offered on Nov. 15—v. 174, p. 1737—were awarded to T. J. Raney & Sons, and the W. R. Stephens Investment Co., both of Little Rock, jointly, at a net interest cost of about 2.51%.

CALIFORNIA

Avenal Heights Sanitary District, Kings County (P. O. Box 1655, Avenal), Calif.

Bond Sale—The issue of $108,500 sewer revenue bonds was purchased by Hannaford & Talbot, of San Francisco.

California (State of)

Bond Offering — Charles G. Johnson, State Treasurer, will receive sealed bids until Jan. 9 for the purchase of $25,000,000 Veterans bonds.

Palo Alto, Calif.

Bond Sale—The $80,000 Municipal Improvement-1951, series A bonds offered on Nov. 13—v. 174, p. 1833 — were awarded to the American Trust Co., of San Francisco, and Associates, at a net interest cost of about 1.82%.

Sonoma Valley Union High Sch. Dist., Sonoma County (P. O. Santa Rosa), Calif.

Bond Offering—William P. Johansen, County Clerk, will receive sealed bids until 2:30 p.m. (PST) on Dec. 3 for the purchase of $525,000 building bonds. Dated Dec. 15, 1951. Due on Dec. 15 from 1952 to 1972 inclusive. Interest J-D.

Stanislaus County Sch. Dists. (P. O. Modesto), Calif.

Bond Sale — The $1,150,000 school bonds offered on Nov. 14—v. 174, p. 1640—were awarded to the Bank of America National Trust & Savings Association, of San Francisco, as follows:

$1,000,000 Modesto City Sch. Dist. bonds, at a price of 100.12, a net interest cost of about 1.69%, as follows: $160,000 3¾s, due on Dec. 15 from 1952 to 1955 inclusive. $280,000 1½s, due on Dec. 15 from 1955 to 1962 inclusive, $320,000 1¾s, due on Dec. 15 from 1963 to 1970 inclusive, and $240,000 2s, due on Dec. 15 from 1971 to 1976 inclusive.
150,000 Hughson Union High Sch. Dist. bonds, at a price of 100.07, a net interest cost of about 2.18%, as follows: $21,000 3¾s, due on Dec. 15 from 1952 to 1954 incl., $57,000 2s, due on Dec. 15 from 1955 to 1962 inclusive, and $72,000 2¼s, due on Dec. 15 from 1963 to 1971 inclusive.

Ventura County Water Works Dist. No. 1 (P. O. Ventura), Calif.

Bond Offering—L. E. Hallowell, County Clerk, will receive sealed bids until 10 a.m. (PST) on Nov. 20 for the purchase of $50,000 water system bonds. Dated Dec. 15, 1951. Due on Dec. 15 from 1952 to 1964 inclusive. Interest J-D.

CONNECTICUT

West Haven Sch. Dist. (P. O. West Haven), Conn.

Bond Offering—Harry M. Bailey, Chairman of Board of Education, will receive sealed bids until 2 p.m. (EST) on Nov. 28 for the purchase of $1,400,000 school bonds. Dated Dec. 15, 1951. Due on Dec. 15 from 1952 to 1971 inclusive. Interest J-D. Legality approved by Robinson, Robinson & Cole, of Hartford.

DELAWARE

New Castle County, Alexis I. Du Pont Special Sch. Dist. (P. O. Wilmington), Del.

Bond Offering—Henry B. du Pont, President of Board of Education, will receive sealed bids until 11 a.m. (EST) on Nov. 27 for the purchase of $125,000 school-1951 bonds. Dated Dec. 15, 1951. Due on Dec. 15, 1952. Interest J-D. Legality approved by Reed, Hoyt & Washburn, of New York City.

GEORGIA

East Point, Ga.

Bond Offering—E. L. Cole, City Treasurer, will receive sealed bids until 7:30 p.m. (EST) on Dec. 3 for the purchase of $400,000 water works bonds. Dated Nov. 1, 1951. Due on Jan. 1 from 1953 to 1973 inclusive. Interest J-J. Legality approved by Spalding, Sibley, Troutman & Kelley, of Atlanta.

ILLINOIS

Columbia, Ill.

Bond Sale—The $200,000 water works improvement revenue bonds offered on Nov. 12—v. 174, p. 1833—were awarded to A. G. Edwards & Co., and Newhard, Cook & Co., both of St. Louis, jointly, at a price of 100.17, a net interest cost of about 2.93%, as follows:

$172,000 3s. Due on Dec. 1 from 1952 to 1978 inclusive.
28,000 2¾s. Due on Dec. 1 from 1979 to 1981 inclusive.

Rock Island County, United Township High Sch. Dist. No. 30 (P. O. East Moline), Ill.

Bond Sale—The $650,000 school bonds offered on Nov. 8—v. 174, p. 1641—were awarded to the First National Bank, and Blunt Ellis & Simmons, both of Chicago, jointly, at a price of 100.14, a net interest cost of about 1.90%, as follows:

$225,000 1½s, Due on Dec. 1 from 1953 to 1960 inclusive.
425,000 2s. Due on Dec. 1 from 1961 to 1970 inclusive.

Vandalia Park Dist. No. 9, Ill.

Bond Sale—The issue of $150,000 park improvement bonds was purchased by John Nuveen & Co., of Chicago, at a price of 100.01, a net interest cost of about 2.30%, as follows:

$64,000 2½s. Due on Dec. 1 from 1953 to 1961 inclusive.
86,000 2¼s. Due on Dec. 1 from 1962 to 1971 inclusive.

The bonds are dated Dec. 1, 1951.

INDIANA

Bloomington, Ind.

Bond Sale—The $1,750,000 water works revenue bonds offered on Oct. 18 — v. 174, p. 1341 — were awarded to a syndicate composed of Harriman Ripley & Co., Inc., B. J. Van Ingen & Co., of Chicago, Braun, Bosworth & Co., Inc., R. S. Dickson & Co., Weeden & Co., Sills, Fairman & Harris, all of Chicago, at a price of 100.14, a net interest cost of about 2.79%, as follows:

$78,000 2¾s. Due on Jan. and July 1 from 1957 to 1959 inclusive.
148,000 2½s. Due on Jan. and July 1 from 1960 to 1964 incl.
952,000 2¾s. Due on Jan. and July 1 from 1965 to 1985 incl.
572,000 2⅞s. Due on Jan. and July 1 from 1986 to 1993 incl.

Hobart Township, Sch. Twp. (P. O. 3453 Central Avenue, East Gary), Ind.

Bond Offering—John Ivan Meister, Township Trustee, will receive sealed bids until 7 p.m. (CST) on Nov. 30 for the purchase of $48,000 school building bonds. Dated Oct. 1, 1951. Due on July 1, 1953 to Jan. 1, 1962. Interest J-J. Legality approved by Ross, McCord, Ice & Miller, of Indianapolis.

Washington Township Sch. Township (P. O. New Washington), Ind.

Bond Sale—The $20,000 school building-1951 bonds offered on Nov. 12 — v. 174, p. 1737 — were awarded to Frank E. Hailstone & Co., of Cincinnati, as 2s, at a price of 100.46, a basis of about 1.92%.

Washington Township Sch. Township (P. O. Vincennes), Ind.

Bond Sale — The $18,000 improvement-1951 bonds offered on Nov. 10 — v. 174, p. 1641 — were awarded to the Security Bank & Trust Co., of Vincennes, as 2s, at a price of about 100.75, a basis of about 1.76%.

IOWA

Le Mars, Ia.

Bond Offering—F. W. Stamp, City Clerk, will receive sealed bids until 8 p.m. (CST) on Nov. 19 for the purchase of $25,000 sewer improvement bonds. Dated Nov. 1, 1951. Due on May 1 from 1952 to 1960 inclusive. The bonds are callable. Legality approved by Bannister, Carpenter, Ahlers & Cooney, of Des Moines.

New Albin Con. Sch. Dist., Iowa

Bond Sale—The issue of $30,000 school bonds was purchased by the New Albin Savings Bank, as 2½s, at a price of 100.76.

KENTUCKY

Christian County (P. O. Hopkinsville), Ky.

Bond Sale—The $160,000 school building revenue bonds offered on Nov. 13 — v. 174, p. 1833 — were awarded to Stein Bros. & Boyce, of Louisville, and Associates, at a price of 100.01, a net interest cost of about 3.69%, as follows:

$64,000 3½s. Due on Nov. 1 from 1952 to 1962 inclusive.
96,000 3¾s. Due on Nov. 1 from 1963 to 1971 inclusive.

Corbin Public Hospital Corp. (P. O. Corbin), Ky.

Bond Sale — The $135,000 first mortgage revenue bonds offered on Nov. 13—v. 174, p. 1833—were awarded to the Bankers Bond Co. of Louisville, and Holton, Farra Company, of Lexington, jointly, as 4s.

Cumberland County (P. O. Burkesville), Ky.

Bond Sale—The $30,000 school building revenue bonds offered on Nov. 8 — v. 174, p. 1737 — were awarded to Walter, Woody & Heimerdinger, of Cincinnati, at a price of 100.11, a net interest cost of about 3.70% as follows:

$10,000 3½s. Due on Nov. 1 from 1952 to 1961 inclusive.
20,000 3¾s. Due on Nov. 1 from 1962 to 1971 inclusive.

LOUISIANA

Gretna, La.

Bond Offering — Julius F. Hotard, City Clerk, will receive sealed bids until 8 p.m. (CST) on Dec. 11 for the purchase of $25,000 public improvement bonds. Dated Jan. 1, 1952. Due on Jan. 1 from 1953 to 1977 inclusive. Interest J-J. Legality approved by Andrew H. Thalheim, City Attorney.

Rayne, La.

Certificate Sale—The $270,349.40 paving certificates offered on Nov. 8—v. 174, p. 1641—were awarded to Scharff & Jones, of New Orleans, at a net interest cost of about 3.20%.

St. James Parish Gravity Drain Dists. (P. O. Convent), La.

Bond Offering — E. J. Roussel, Secretary of Board of Commissioners, will receive sealed bids until 10 a.m. (CST) on Dec. 5 for the purchase of $460,000 drainage bonds, as follows:

$305,000 West St. James Gravity Drain. District bonds.
155,000 East St. James Gravity Drain. District bonds.

The bonds are dated Feb. 1, 1952. Due on Feb. 1 from 1953 to 1972 inclusive. Interest F-A. Legality approved by Martin, Mimel, Hinckley & Morel, of New Orleans.

MAINE

Saco, Me.

Bond Sale—The issue of $165,000 school bonds was purchased by W. E. Hutton & Co., of Boston, as 1¾s, at a price of 100.06, a basis of about 1.73%. Dated Dec. 1, 1951. Due on Dec. 1 from 1952 to 1962 inclusive.

MARYLAND

Maryland State Roads Commission (P. O. Baltimore), Md.

Bond Sale — The $25,000,000 State Highway Construction Revenue, Series D bonds offered on Nov. 14 — v. 174, p. 1833 — were awarded to a syndicate composed of Messrs. Smith, Barney & Co., of New York, Alex. Brown & Sons, of Baltimore, Harriman Ripley & Co., Inc., the First Boston Corp., Blyth & Co., Lehman Brothers, Phelps, Fenn & Co., Drexel & Co., Kidder, Peabody & Co., Goldman, Sachs & Co., Merrill Lynch, Pierce, Fenner & Beane, Blair, Rollins & Co., Inc., Stone & Webster Securities Corp., Paine, Webber, Jackson & Curtis, R. W. Pressprich & Co., Equitable Securities Corp., F. S. Moseley & Co., Shields & Co., all of New York, John C. Legg & Co., Stein Bros. & Boyce, Baker, Watts & Co., all of Baltimore, First of Michigan Corporation, Bacon, Stevenson & Co., L. F. Rothschild & Co., A. G. Becker & Co., F. S. Smithers & Co., Dominick & Dominick, Wood, Struthers & Co., Eldredge & Co., W. H. Morton & Co., American Securities Corp., Bache & Co., all of New York, Laird, Bissell & Meeds, of Wilmington, R. L. Day & Co., of New York, Newhard, Cook & Co., of St. Louis, E. F. Hutton & Co., of New York, Robert Garrett & Sons, Mead, Miller & Co., of Baltimore, Bacon, Whipple & Co., of Chicago, C. T. Williams & Co., of Baltimore, Van Deventer Brothers, Inc., of Newark, W. H. Newbold's Son & Co., of Philadelphia, McCormick & Co., of Chicago, Piper, Jaffray & Hopwood, of Minneapolis, J. G. White & Co., Inc., of New York, DeHaven & Townsend, Crouter & Bodine, of Philadelphia, C. F. Cassell & Co., and Wyllie and Thornhill, both of Charlottesville, at a price of 100.005, a net interest cost of about 1.73%, as follows:

$3,332,000 4s. Due on Dec. 1 in 1952 and 1953.
3,332,000 2½s. Due on Dec. 1 in 1954 and 1955.
3,333,000 1⅜s. Due on Dec. 1 in 1956 and 1957.
5,001,000 1½s. Due on Dec. 1 from 1958 to 1960 inclusive.
5,001,000 1⅝s. Due on Dec. 1 from 1961 to 1963 inclusive.
5,001,000 1¾s. Due on Dec. 1 from 1964 to 1966 inclusive.

MASSACHUSETTS

Bristol County (P. O. Taunton), Mass.

Note Sale—The $25,000 Tuberculosis Hospital Maintenance Loan notes offered on Nov. 14—v. 174, p. 1834—were awarded to the First National Bank, of Attleboro, at 0.85%.

Massachusetts (State of)

Bond Offering—John E. Hurley, Treasurer and Receiver-General, will receive sealed bids until noon (EST) on Nov. 19 for the purchase of $56,630,000 bonds, as follows:

Lot A

$20,000,000 item 1-highway improvement loan, act of 1949, chapter 306, acts of 1949 bonds. Dated Aug. 1, 1951. Due on Aug. 1 from 1952 to 1961 inclusive.
4,000,000 item 2-highway improvement loan, act of 1950, chapter 685, acts of 1950 bonds. Dated Sept. 1, 1951. Due on Sept. 1 from 1961 to 1966 inclusive.
2,850,000 item 3-Logan Airport improvement loan of 1950, chapter 760, acts of 1950 bonds. Dated Oct. 1, 1951. Due on Oct. 1 from 1952 to 1961 inclusive.
4,000,000 item 4-second capital outlay loan, act of 1949, chapter 790, acts of 1949 bonds. Dated Dec. 1, 1951. Due on June 1 from 1956 to 1965 inclusive.
4,000,000 item 5-capital outlay loan, act of 1950, chapter 795, acts of 1950 bonds. Dated Dec. 1, 1951. Due on Dec. 1 from 1952 to 1961 inclusive.
1,000,000 item 6-Hoosic River loan, act of 1950, chapter 649, acts of 1950 bonds. Dated Oct. 1, 1951. Due on Oct. 1 from 1952 to 1955 inclusive.

Lot B

12,500,000 item 7-Metropolitan Sewerage Loan, acts of 1951 (North System), chapter 645, acts of 1951 bonds. Dated Sept. 1, 1951. Due on Sept. 1 from 1958 to 1987 inclusive.
1,500,000 item 8-Metropolitan Sewerage Loan, act of 1951 (South System), chapter 645, acts of 1951 bonds. Dated Sept. 1, 1951. Due on Sept. 1 from 1958 to 1987 inclusive.
1,500,000 item 9-Metropolitan District Water Loan, act of 1950, chapter 660, acts of 1950 bonds. Dated Sept. 1, 1951. Due on Sept. 1 from 1952 to 1981 inclusive.

5,280,000 item 10-Metropolitan Water District-Water Use Development Loan, chapter 587, acts of 1945, and chapter 549, acts of 1946 bonds. Dated Oct. 1, 1951. Due on Oct. 1 from 1952 to 1981 inclusive.

Legality approved by the Attorney-General of the Commonwealth.

Woburn, Mass.

Bond Offering—Michael J. Curran, City Treasurer, will receive sealed bids until 11 a.m. (EST) on Nov. 20 for the purchase of $220,000 sewer bonds. Dated Dec. 1, 1951. Due on Dec. 1 from 1952 to 1971 inclusive. Legality approved by Storey, Thorndike, Palmer & Dodge, of Boston.

MICHIGAN

Clinton Township (P. O. 1129 S. Gratiot Avenue, Mt. Clemens), Mich.

Bond Offering — Elmore H. Lester, Township Clerk, will receive sealed bids until 8 p.m. (EST) on Nov. 27 for the purchase of $700,000 water supply and sewer disposal system revenue bonds. Dated Nov. 1, 1951. Due on July 1 from 1954 to 1991 inclusive. The bonds maturing in 1974 to 1991 are callable. Interest J-J. Legality approved by Miller, Canfield, Paddock & Stone, of Detroit.

Detroit, Mich.

Bond Offering—John H. Witherspoon, City Controller, will receive sealed bids until 10 a.m. (EST) on Nov. 27 for the purchase of $120,000 public utility street railway, refunding, series "R" bonds. Dated Nov. 15, 1951. Due on Nov. 15 from 1956 to 1962 inclusive. Interest M-N. Legality approved by Miller, Canfield, Paddock & Stone, of Detroit.

Hillsdale County, Camden-Frontier Rural Agricultural Unit School District (P. O. Camden), Michigan

Bond Sale—The $455,000 building bonds offered on Nov. 13—v. 174, p. 1834 — were awarded to Barcus, Kindred & Co., of Chicago, at a net interest cost of about 2.35%.

Kalamazoo School District, Mich.

Note Offering—C. C. Crawford, Secretary of Board of Education, will receive sealed bids until 5 p.m. (EST) on Nov. 19 for the purchase of $200,000 tax anticipation notes. Dated Nov. 20, 1951. Due on Jan. 15, 1952.

Norton Township Frac. Sch. Dist. No. 2 (P. O. 4617 Grand Haven Road, Muskegon), Mich.

Bond Sale—The $180,000 school bonds offered on Nov. 13—v. 174, p. 1834 — were awarded to the Hackley Union National Bank, of Muskegon, as 2½s, at par.

Southfield Township (P. O. 26080 Berg Road, Route No. 3, Birmingham), Mich.

Bond Offering — Fannie Adams, Township Clerk, will receive sealed bids until 8 p.m. (EST) on Nov. 19 for the purchase of $31,657.04 D. J. Healy's Golfhurst Subdivision Special Assessment Paving bonds. Dated Nov. 1, 1951. Due on Dec. 1 from 1952 to 1960 inclusive. The bonds are callable. Interest J-D.

Ypsilanti, Mich.

Bond Offering—N. G. Damoose, City Clerk, will receive sealed bids until 7:30 p.m. (EST) on Nov. 19 for the purchase of $67,291.81 bonds, as follows:

$56,435.80 general obligation bonds. Due on Nov. 1 from 1952 to 1961, inclusive.

10,856.01 general obligation bonds. Due on Nov. 1 from 1952 to 1955 inclusive.

The bonds are dated Nov. 1, 1951. Interest M-N.

MINNESOTA

Comfrey, Minn.

Bond Offering — A. J. Krzmarzick, Village Clerk, will receive sealed bids until 8 p.m. (CST) on Nov. 23 for the purchase of $130,000 sewer improvement bonds. Dated Nov. 1, 1951. Due on May 1 from 1954 to 1973 inclusive. The bonds maturing on May 1, 1957 and thereafter are callable. Legality approved by Dorsey, Colman, Barker, Scott & Barber, of Minneapolis.

Cook County, County Sch. Dist. (P. O. Grand Marais), Minn.

Bond Sale—The $500,000 building bonds offered on Nov. 9—v. 174, p. 1738 — were awarded to Juran & Moody, of St. Paul.

Crystal, Minn.

Certificate Sale — The $15,000 fire equipment and street construction and maintenance equipment certificates of indebtedness offered on Nov. 5—v. 174, p. 1738 —were purchased by the Allison-Williams Co., of Minneapolis, as 3¼s, at a price of 100.11, a basis of about 3.21%.

Hennepin County Indep. Sch. Dist. No. 17 (P. O. Edina), Minn.

Bond Sale—The $250,000 building bonds offered on Nov. 14—v. 174, p. 1738—were awarded to a syndicate headed by the Allison-Williams Co., of Minneapolis, at a price of 100.13, a net interest cost of about 2.59%, as follows:

$70,000 2½s. Due on Nov. 1 from 1954 to 1960 inclusive.

70,000 2½s. Due on Nov. 1 from 1961 to 1967 inclusive.

110,000 2.70s. Due on Nov. 1 from 1968 to 1978 inclusive.

Red Lake County (P. O. Red Lake Falls), Minn.

Bond Sale—The $25,000 drainage bonds offered on Oct. 22—v. 174, p. 1447 — were awarded to Kalman & Co., of Minneapolis, as 2¼s, at a price of 100.10, a basis of about 2.23%.

Rock County Con. Sch. Dist. No. 48 (P. O. Hardwick), Minnesota

Bond Offering — Henry Brockberg, District Clerk, will receive sealed bids until 8 p.m. (CST) on Nov. 20 for the purchase of $125,000 building bonds. Dated Dec. 1, 1951. Due on Dec. 1 from 1952 to 1971 inclusive. The bonds maturing after Dec. 1, 1961 are callable. Legality approved by Faegre & Benson, of Minneapolis.

Shelly, Minn.

Bond Sale—The $7,500 refunding bonds offered on Nov. 8—v. 174, p. 1542 — were awarded to Kalman & Co., of St. Paul.

Washington County Indep. Con. Sch. Dist. No. 102 (P. O. St. Paul Park), Minn.

Bond Sale—The $690,000 building bonds offered on Nov. 8—v. 174, p. 1738—were awarded to a syndicate headed by the First National Bank, of St. Paul, at a net interest cost of about 2.82%.

Watson, Minn.

Bond Sale—The $35,000 sewer and sewage disposal plant bonds offered on Oct. 17—v. 174, p. 1447 —were awarded to the Allison-Williams Co., of Minneapolis, as follows:

$5,000 4½s. Due on Oct. 1, 1952.

30,000 3½s. Due on Oct. 1 from 1953 to 1958 inclusive.

MISSISSIPPI

Holmes County Supervisor's Dist. No. 4 (P. O. Lexington), Miss.

Bond Offering—Parham H. Williams, Clerk of Board of County Supervisors, will sell at public auction until 2 p.m. (CST) on Nov. 19 an issue of $20,000 improvement bonds. Due from 1952 to 1961 inclusive.

Marshall, Tate and De Soto Counties, Northwest Mississippi Con. Drain Dist. (P. O. Holly Springs), Mississippi

Bond Offering — The Board of Commissioners will receive sealed bids at the office of Smith & Hurdle, in Holly Springs, until 10 a.m. (CST) on Nov. 20 for the purchase of $105,000 drainage bonds. Due from 1953 to 1972 inclusive.

Warren County (P. O. Vicksburg), Miss.

Warrant Offering — J. G. Sherard, Clerk of Board of County Supervisors, will receive sealed bids until 10 a.m. (CST) on Dec. 3 for the purchase of $40,000 school building loan warrants. Dated Dec. 5, 1951.

MISSOURI

Neosho Sch. Dist. No. 57, Mo.

Bond Sale—The $220,000 construction bonds offered on Nov. 10 —v. 174, p. 1642—were awarded to the First National Bank, of Neosho, and the Bank of Neosho, jointly, at a price of par, a net interest cost of about 1.93%, as follows:

$30,000 1½s. Due on Jan. 2 from 1953 to 1955 inclusive.

162,000 2s. Due on Jan. 2 from 1956 to 1970 inclusive.

28,000 1¾s. Due on Jan. 2 in 1971 and 1972.

NEW HAMPSHIRE

Dover, N. H.

Bond Offering—Robert L. Price, City Manager, will receive sealed bids in care of the Second National Bank, of Boston, 111 Franklin Street, Boston, until 11 a.m. (EST) on Nov. 20 for the purchase of $63,000 bonds, as follows:

$32,000 Fire Departmental Equipment bonds. Due on Dec. 1 from 1952 to 1961 inclusive.

31,000 sewer bonds. Due on Dec. 1 from 1952 to 1961 inclusive.

The bonds are dated Dec. 1, 1951. Interest J-D. Legality approved by Ropes, Gray, Best, Coolidge & Rugg, of Boston.

NEW JERSEY

Bayonne, N. J.

Bond Offering — John F. Lee, City Clerk, will receive sealed bids until 11 a.m. (EST) on Nov. 27 for the purchase of $237,500 water bonds. Dated Dec. 1, 1951. Due on Dec. 1 from 1952 to 1991 inclusive. Interest J-D. Legality approved by Reed, Hoyt & Washburn, of New York City.

Camden, N. J.

Bond Sale—The $4,000,000 sewage disposal, first and second series bonds offered on Nov. 13—v. 174, p. 1738—were awarded to a syndicate composed of B. J. Van Ingen & Co., of New York City, Fidelity Union Trust Co., of Newark, Ira Haupt & Co., Bacon, Stevenson & Co., First of Michigan Corporation, all of New York City, Dolphin & Co., of Philadelphia, J. B. Hanauer & Co., of Newark, A. Webster Dougherty & Co., of Philadelphia, McDougal & Condon, M. B. Vick & Co., both of Chicago, MacBride, Miller & Co., of Newark, Gregory Harrington & Co., Shelby Cullom Davis & Co., both of New York City, and Walter Stokes & Co., of Philadelphia, taking $3,997,000 bonds, as 2.35s, at a price of 100.10, a basis of about 2.34%.

Fanwood, N. J.

Bond Sale—The $42,750 library building bonds offered on Nov. 14 —v. 174, p. 1738—were awarded to the Plainfield Trust Company, of Plainfield, as 2½s, at a price of 100.05, a basis of about 2.49%.

Haddon Heights, N. J.

Bond Sale—The $262,000 bonds offered on Nov. 8—v. 174, p. 1738 —were awarded to Stroud & Co., and W. H. Newbold's Son & Co., both of Philadelphia, jointly, as 2¼s, at a price of 100.07, a basis of about 2.24%.

Hawthorne School District, N. J.

Bond Sale—The $685,000 school bonds offered on Nov. 13—v. 174, p. 1642 — were awarded to the Prospect Park National Bank, of Prospect Park, taking $684,000 bonds, as 2¾s, at a price of 100.20, a basis of about 2.73%.

Hoboken Housing Authority, N. J.

Note Sale—The issue of $1,000,000 notes was purchased by the Hanover Bank, of New York City, at 1.19%, plus a premium of $5.

Additional Sale—The $1,820,000 notes was purchased by the Chemical Bank & Trust Co., of New York City, and Associates, at 1.19%.

Manasquan, N. J.

Bond Offering—V. Miller Preston, Borough Clerk, will receive sealed bids until 8 p.m. (EST) on Nov. 26 for the purchase of $83,000 water bonds. Dated Dec. 1, 1951. Due on Dec. 1 from 1952 to 1979 inclusive. Interest J-D. Legality approved by Reed, Hoyt & Washburn, of New York City.

Monroe Township Sch. Dist. (P. O. Cranbury), N. J.

Bond Sale—The $235,000 school bonds offered on Nov. 13—v. 174, p. 1738—were awarded to the National State Bank, of Newark, and Schmidt, Poole & Co., of Philadelphia, jointly, taking $234,000 bonds, as 2.70s, at a price of 100.52, a basis of about 2.64%.

Newark Housing Authority, N. J.

Note Sale—The $10,920,000 notes offered on Nov. 8—v. 174, p. 1738 —were awarded as follows:

Fidelity Union Trust Co., of Newark: $5,720,000 at 1.19%.

Federal Trust Company, of Newark: $2,000,000 at 1.19%.

National Newark and Essex Banking Company, of Newark: $1,000,000 at 1.19%.

Girard Trust Corn Exchange Bank, of Philadelphia: $1,000,000 at 1.19%.

National State Bank, of Newark: $500,000 at 1.18%, $500,000 at 1.19%.

Lincoln National Bank, of Newark: $200,000 at 1.18%.

North Caldwell, N. J.

Bond Sale — The $68,000 water bonds offered on Nov. 13—v. 174, p. 1739—were awarded to Ryan, Hanauer & Co., of Newark, as 2.40s, at a price of 100.18, a basis of about 2.38%.

Pleasantville, N. J.

Bond Offering — Nehemiah Andrews, City Clerk, will receive sealed bids until 8 p.m. (EST) on Nov. 19 for the purchase of $31,000 building and equipment bonds. Dated Dec. 1, 1951. Due on Dec. 1 from 1952 to 1959 inclusive. Interest J-D. Legality approved by Hawkins, Delafield & Wood, of New York City.

Ridgefield Park, N. J.

Bond Sale—The issue of $172,000 improvement bonds was purchased by Boland, Saffin & Co., and Wm. E. Pollock & Co., both of New York City, jointly, as 1.90s, at a price of 100.16, a basis of about 1.88%.

Scotch Plains Township Sch. Dist. (P. O. Scotch Plains), N. J.

Bond Sale — The $44,000 school bonds offered on Nov. 13—v. 174, p. 1739—were awarded to Boland, Saffin & Co., of New York City, as 2.60s, at a price of 100.11, a basis of about 2.58%.

Stanhope, N. J.

Bond Offering—C. H. Timbrell, Borough Clerk, will receive sealed bids until 8 p.m. (EST) on Nov. 26 for the purchase of $15,000 fire equipment bonds. Dated Nov. 1, 1951. Due on Nov. 1 from 1952 to 1959 inclusive. Interest M-N. Legality approved by Hawkins, Delafield & Wood, of New York City.

NEW YORK

Beekman, Beekman Fire District (P. O. Poughquag), N. Y.

Bond Offering—Perry E. Ferris, District Treasurer, will receive sealed bids until 2 p.m. (EST) on Nov. 20 for the purchase of $10,000 fire fighting equipment bonds. Dated Nov. 20, 1951. Due on Nov. 20 from 1952 to 1961 inclusive.

Berlin, Petersburg and Stephentown Central Sch. Dist. No. 1 (P. O. Berlin), N. Y.

Bond Sale—The $155,000 building-1951 bonds offered on Nov. 14 —v. 174, p. 1834—were awarded to the Marine Trust Company of Western New York, of Buffalo, and R. D. White & Co., of New York City, jointly, as 2.30s, at a price of 100.28, a basis of about 2.21%.

Brookhaven, Hagerman Fire Dist. (P. O. East Patchogue), N. Y.

Bond Sale — The $57,000 fire house and equipment-1951 bonds offered on Nov. 14—v. 174, p. 1834 —were awarded to the Bellport National Bank, of Bellport, as 2.20s.

Hempstead (P. O. Hempstead), New York

Bond Sale—The $300,000 refuse disposal district-1951 bonds offered on Nov. 13—v. 174, p. 1739—were awarded to Hall & Co., of New York City, as 2.10s, at a price of 100.05, a basis of about 2.09%.

Hempstead Union Free Sch. Dist. No. 17 (P. O. Franklin Square), New York

Bond Sale — The $1,220,000 building-1951 bonds offered on Nov. 15 — v. 174, p. 1739 — were awarded to a syndicate composed of Halsey, Stuart & Co., Equitable Securities Corp., Hornblower & Weeks, and Wm. E. Pollock & Co., both of New York City, as 2.60s, at a price of 100.14, a basis of about 2.58%.

Hunter, Jewett and Lexington Central School District No. 1 (P. O. Tannersville), N. Y.

Bond Offering—Edward Dougherty, District Clerk, will receive sealed bids until 2 p.m. (EST) on Nov. 20 for the purchase of $45,000 school-1951 bonds. Dated Dec. 1, 1951. Due on Dec. 1 from 1952 to 1961 inclusive. Interest J-D. Legality approved by Vandewater, Sykes, Heckler & Galloway, of New York City.

Hyde Park, Poughkeepsie, Clinton and Pleasant Valley Central Sch. Dist. No. 1 (P. O. Hyde Park), N. Y.

Bond Offering—Alan D. Macy, District Clerk, will receive sealed bids until 1 p.m. (EST) on Nov. 27 for the purchase of $990,000 building-1951 bonds. Dated Oct. 1, 1951. Due on Oct. 1 from 1952 to 1981 inclusive. Interest A-O. Legality approved by Vandewater, Sykes, Heckler & Galloway, of New York City.

Irondequoit Common Sch. Dist. No. 5 (P. O. Pt. Pleasant), New York

Bond Offering—Harold L. Pierson, District Clerk, will receive sealed bids until 2 p.m. (EST) on Nov. 21 for the purchase of $557,000 building-1951 bonds. Dated Oct. 1, 1951. Due on April 1 from 1953 to 1981 inclusive. Interest A-O. Legality approved by Vandewater, Sykes, Heckler & Galloway, of New York City.

Kendall, Kendall Fire District (P. O. Kendall), N. Y.

Bond Offering — William F. Hollwedel, District Treasurer, will receive sealed bids until 2 p.m. (EST) on Nov. 19 for the purchase of $10,180 fire truck-1951 bonds. Dated Nov. 1, 1951. Due on May 1 from 1952 to 1961 inclusive. Interest M-N. Legality approved by Heath & Heath, of Holley.

Manorhaven (P. O. 1 Manhasset Avenue, Port Washington), New York

Bond Offering—August P. Laufer, Jr., Village Clerk, will receive sealed bids until 3:30 p.m. (EST) on Nov. 28 for the purchase of $64,000 street improvement-1951 bonds. Dated Dec. 1, 1951. Due on Dec. 1 from 1952 to 1955 inclusive. Interest J-D. Legality approved by Hawkins, Delafield & Wood, of New York City.

Marathon, Lapeer, Harford, Freetown, Willet, Virgil, Cincinnatus, Lisle and Triangle Central Sch. Dist. No. 1 (P. O. Marathon), N. Y.

Bond Sale—The $180,000 building-1951 bonds offered on Nov. 15 —v. 174, p. 1739—were awarded to Geo. B. Gibbons & Co., Inc., of New York City, and Sage, Rutty & Co., of Rochester, jointly, as

2.20s, at a price of 100.71, a basis of about 2.12%.

Marathon, Marathon Rural Fire Dist. (P. O. Marathon), N. Y.

Bond Sale—The $10,500 fire equipment-1951 bonds offered on Nov. 8—v. 174, p. 1835—were awarded to the First National Bank of Marathon, as 3½s, at par. Dated Nov. 15, 1951. Due on Nov. 15 from 1952 to 1961 inclusive.

New York City Housing Authority, New York

Note Offering—Philip J. Cruise, Chairman, will receive sealed bids until 11 a.m. (EST) on Nov. 20 for the purchase of $13,970,000 temporary loan, issue LXII (State Guaranteed) notes. Dated Dec. 20, 1951. Due on April 21, 1952. Legality approved by Caldwell, Marshall, Trimble & Mitchell, of New York City.

Oyster Bay Union Free Sch. Dist. No. 17 (P. O. Hicksville), New York

Bond Sale—The $1,035,000 building-1951 bonds offered on Nov. 14—v. 174, p. 1835—were awarded to a syndicate composed of Kidder, Peabody & Co., R. W. Pressprich & Co., and Ira Haupt & Co., all of New York City, as 2½s, at a price of 100.56, a basis of about 2.45%.

Phoenix, N. Y.

Bond Offering—Alice L. Kinney, Village Treasurer, will receive sealed bids until 3 p.m. (EST) on Nov. 20 for the purchase of $48,000 water-1951 bonds. Dated Oct. 1, 1951. Due on Oct. 1 from 1952 to 1967 inclusive. Interest A-O. Legality approved by Vandewater, Sykes, Heckler & Galloway, of New York City.

Port of New York Authority, N. Y.

Note Sale—The issue of $9,000,000 general reserve fund refunding notes, series X bonds was purchased by the National City Bank, of New York City, at a price of par, a net interest cost of about 1.53%, as follows:

$2,000,000 1⅜s. Due on Nov. 15, 1953.
4,000,000 1½s. Due on Nov. 15, 1954.
3,000,000 1⅝s. Due on Nov. 15 in 1955 and 1956.

The bonds are dated Nov. 15, 1951.

Rotterdam Union Free Sch. Dist. No. 13 (P. O. 2639 Hamburg Street, Schenectady), N. Y.

Bond Sale—The $782,000 building-1951 bonds offered on Nov. 9—v. 174, p. 1739—were awarded to a syndicate composed of Roosevelt & Cross, of New York City, Manufacturers and Traders Trust Co., of Buffalo, and Francis I. duPont & Co., of New York City, as 2.20s, at a price of 100.57, a basis of about 2.13%.

Saratoga County (P. O. Saratoga Springs), N. Y.

Bond Offering—Walter L. Allen, County Treasurer, will receive sealed bids until 1 p.m. (EST) on Nov. 20 for the purchase of $385,000 highway-1951 bonds. Dated July 1, 1951. Due on July 1 from 1952 to 1961 inclusive. Interest J-J. Legality approved by Vandewater, Sykes, Heckler & Galloway, of New York City.

Utica, N. Y.

Bond Sale—The $100,000 public improvement bonds offered on Nov. 15—v. 174, p. 1835—were awarded to the Guaranty Trust Co., of New York City, as 1.40s, at a price of 100.14, a basis of about 1.36%.

Warwick, Pine Island Fire District (P. O. Pine Island), N. Y.

Bond Offering—Joseph Pieczonka, District Treasurer, will receive sealed bids until 3 p.m. (EST) on Dec. 5 for the purchase of $25,000 fire building-1951 bonds. Dated Dec. 10, 1951. Due on Dec. 10 from 1952 to 1971 inclusive. Interest J-D.

Warwick, West Side Greenwood Lake Water District (P. O. 60 Main Street, Warwick), New York

Bond Sale—The $149,300 construction bonds offered on Nov. 9—v. 174, p. 1739—were awarded to C. J. Devine & Co., of New York City, as 2½s, at a price of 101.20, a basis of about 2.41%.

NORTH CAROLINA

Alamance County (P. O. Graham), N. C.

Bond Sale—The $550,000 bonds offered on Nov. 14—v. 174, p. 1835—were awarded to a syndicate composed of the Equitable Securities Corp., Mercantile Trust Company, of St. Louis, and the Trust Co. of Georgia, of Atlanta, at a price of 100.04, a net interest cost of about 2.16%, as follows:

$400,000 school building, series D bonds: $140,000 2¼s, due on March 1 from 1953 to 1962 inclusive, $110,000 2s, due on March 1 from 1963 to 1968 inclusive, and $150,000 2¼s, due on March 1 from 1969 to 1978 inclusive.
92,000 refunding school bonds: $50,000 2s, due on March 1 from 1964 to 1968 inclusive, and $42,000 2¼s, due on March 1 from 1969 to 1973 inclusive.
58,000 road, bridge and general refunding bonds: $25,000 2s, due on March 1 from 1964 to 1968 inclusive, and $33,000 2¼s, due on March 1 from 1969 to 1973 inclusive.

Mecklenburg County (P. O. Charlotte), N. C.

Bond Sale—The $3,000,000 school building, series A bonds offered on Nov. 14—v. 174, p. 1739—were awarded to a syndicate composed of Halsey, Stuart & Co. Inc., Blyth & Co., of New York City, Philadelphia National Bank, of Philadelphia, C. J. Devine & Co., of New York City, Equitable Securities Corp., F. W. Craigie & Co., of Richmond, Braun, Bosworth & Co., Inc., Reynolds & Co., King, Quirk & Co., Wm. E. Pollock & Co., all of New York City, and McDaniel Lewis & Co., of Greensboro, at a price of 100.01, a net interest cost of about 1.97%, as follows:

$930,000 2s. Due on April 1 from 1953 to 1963 inclusive.
320,000 1¾s. Due on April 1 from 1964 to 1967 inclusive.
1,750,000 2s. Due on April 1 from 1968 to 1981 inclusive.

Murphy, N. C.

Bond Offering—W. E. Easterling, Secretary of Local Government Commission, will receive sealed bids at his office in Raleigh, until 11 a.m. (EST) on Nov. 20 for the purchase of $25,000 electric system revenue bonds. Dated Nov. 1, 1951. Due on Nov. 1 from 1952 to 1956 inclusive. Interest M-N. Legality approved by Reed, Hoyt & Washburn, of New York City.

OHIO

Bethel-Tate Local Sch. Dist. (P. O. Bethel), Ohio

Bond Sale—The $330,000 building and equipment bonds offered on Nov. 9—v. 174, p. 1543—were awarded to the Weil, Roth & Irving Co., of Cincinnati, as 2¾s, at a price of 101.38, a basis of about 2.60%.

Columbus, Ohio

Bond Sale—The $1,070,893.51 bonds offered on Nov. 14—v. 174, p. 1739—were awarded to a syndicate composed of the Harris Trust & Savings Bank, First National Bank, both of Chicago, First of Michigan Corporation, of New York City, Milwaukee Co., of Milwaukee, Sweney Cartwright & Co., of Columbus, and Burns, Corbett & Pickard, Inc., of Chicago, as 1¾s, at a price of 101.05, a basis of about 1.65%.

Gorham-Fayette Local Sch. Dist. (P. O. Fayette), Ohio

Bond Sale—The $140,000 construction bonds offered on Nov. 8—v. 174, p. 1739—were awarded to J. A. White & Co. of Cincinnati as 2½s at a price of 102.05, a basis of about 2.29%.

Green Township Local Sch. Dist. (P. O. Cincinnati 11), Ohio

Bond Sale—The $160,000 building bonds offered on Nov. 8—v. 174, p. 1739—were awarded to J. S. White & Co., of Cincinnati, as 2½s, at a price of 101.42, a basis of about 2.37%.

Gnadenhutten-Clay Local Sch. Dist. (P. O. Gnadenhutten), Ohio

Bond Offering—D. V. Kennedy, Clerk-Treasurer of Board of Education, will receive sealed bids until noon (EST) on Nov. 23 for the purchase of $180,000 building bonds. Dated Dec. 1, 1951. Due on Dec. 1 from 1952 to 1973 inclusive. Interest J-D.

Johnsville Local Sch. Dist. (P. O. Shauck), Ohio

Bond Sale—The $147,000 construction bonds offered on Nov. 9—v. 174, p. 1739—were awarded to J. A. White & Co., of Cincinnati, as 2¾s, at a price of 101.80, a basis of about 2.56%.

Marion Local Sch. Dist. (P. O. Hamler), Ohio

Bond Sale—The $1,500,000 construction bonds offered on Nov. 12—v. 174, p. 1835—were awarded to a syndicate composed of the Northern Trust Co., of Chicago, Braun, Bosworth & Co., Inc., Ryan, Sutherland & Co., of Toledo, Fahey, Clark & Co., of Cleveland, Stranahan, Harris & Co., of Toledo, McDonald-Moore & Co., of Detroit, and Roose & Co., of Toledo, as 2¼s, at a price of 100.80, a basis of about 2.14%.

Mt. Gilead Exempted Village School District, Ohio

Bond Sale—The $315,000 construction bonds offered on Nov. 9—v. 174, p. 1739—were awarded to Stranahan, Harris & Co., of Toledo, and Raffensperger, Hughes & Co., of Indianapolis, jointly, as 2½s, at a price of 100.92, a basis of about 2.42%.

New London Local Sch. Dist., Ohio

Bond Sale—The $343,000 building bonds offered on Nov. 13—v. 174, p. 1739—were awarded to the First Cleveland Corp., and Field, Richards & Co., both of Cleveland, jointly, as 2½s, at a price of 101.19, a basis of about 2.38%.

Ohio (State of)

Taxpayers Critical of Bond Issues—Taxpayers are becoming increasingly reluctant to approve proposals providing for bond issues and higher tax levies, according to the results of the balloting at the Nov. 6 election. The Ohio Co. of Columbus reported that voters rejected many city and county proposals although issues for school purposes were largely approved. The Ohio Municipal Advisory Council, in a preliminary survey, revealed that approximately 70% of the grand total of $127,000,000 bonds received voters' approval at the recent election. This contrasts with approval of 78% of the record high total of $175,000,000 bonds submitted to the voters at the 1950 elections. The continued success of school bond issues, according to the Council, is due to campaign efforts of Parent-Teacher Associations and other civic support.

Ottoville Local Sch. Dist., Ohio

Bond Sale—The $194,000 building bonds offered on Nov. 13—v. 174, p. 1739—were awarded to J. A. White & Co., of Cincinnati, as 2¼s, at a price of 100.30, a basis of about 2.21%.

Parma Heights (P. O. 6184 Pearl Road, Cleveland 29), Ohio

Bond Offering—Margaret Geiger, Village Clerk, will receive sealed bids until noon (EST) on Dec. 4 for the purchase of $71,502.22 sewer, special assessment bonds. Dated Dec. 1, 1951. Due on Dec. 1 from 1953 to 1962 inclusive. Interest J-D.

Perry Local Sch. Dist. (P. O. Route 6, Lima), Ohio

Bond Sale—The $136,000 school bonds offered on Nov. 13—v. 174, p. 1739—were awarded to Ryan, Sutherland & Co., of Toledo, as 2¾s, at a price of 100.89, a basis of about 2.66%.

Riverside (P. O. 5165 Harshman Road, Dayton 3), Ohio

Bond Sale—The $1,700 Town Hall bonds offered on Oct. 27—v. 174, p. 1543—were awarded to the First National Bank, of Fairborn, as 4s, at par.

Salt Rock Township (P. O. Morral), Ohio

Notes Not Sold—The issue of $12,750 fire fighting equipment notes offered on Nov. 8—v. 174, p. 1739—did not receive any bids.

Wyoming Exempted Village School District, Ohio

Bond Offering—Frances Cochrane, Clerk of Board of Education, will receive sealed bids until noon (EST) on Nov. 21 for the purchase of $240,000 building bonds. Dated Dec. 1, 1951. Due on Dec. 1 from 1953 to 1976 inclusive. Interest J-D. Legality approved by Peck, Shaffer & Williams, of Cincinnati.

OKLAHOMA

Altus, Okla.

Bond Offering—Luella Savage, City Clerk, will receive sealed bids until 8 p.m. (CST) on Nov. 19 for the purchase of $365,000 water works extension bonds. Due from 1953 to 1972 inclusive.

Beaver County (P. O. Beaver), Oklahoma

Bond Offering—Pearl Tedder, County Clerk, will receive sealed bids until 10 a.m. (CST) on Nov. 27 for the purchase of $195,000 hospital bonds. Due from 1953 to 1960 inclusive.

Chandler School District, Okla.

Bond Sale—The $80,000 building bonds offered on Nov. 12—v. 174, p. 1835—were awarded to the Small-Milburn Co., of Wichita, at a net interest cost of about 1.65%.

Okarche, Okla.

Bond Sale—The $16,000 water works system improvement bonds offered on Nov. 13—v. 174, p. 1740—were awarded to the First Bank of Okarche, at a net interest cost of about 2.70%.

OREGON

Coos Bay, Ore.

Bond Sale—The $170,000 sewer bonds offered on Nov. 13—v. 174, p. 1740—were awarded to Blyth & Co., of Portland, at a price of 98.001, a net interest cost of about 2.52%.

Port of Portland (P. O. Portland 4), Ore.

Bond Offering—J. J. Winn, Jr., General Manager, will receive sealed bids until 10:30 a.m. (PST) on Dec. 10 for the purchase of $500,000 improvement and equipment, series M bonds. Dated July 1, 1951. Due on July 1 from 1952 to 1961 inclusive. Interest J-J. Legality approved by Storey, Thorndike, Palmer & Dodge, of Boston.

Riddle, Ore.

Bonds Not Sold—The issue of $19,000 sewage disposal plant, series No. 2 bonds offered on Nov. 12—v. 174, p. 1740—did not receive any bids.

Rose City Water Dist. (P. O. 4605 N. E. 60th Avenue, Portland), Ore.

Bond Offering—Melvin Gowing, District Secretary, will receive sealed bids until 7:30 p.m. (PST) on Nov. 29 for the purchase of $196,000 water bonds. Dated Nov. 1, 1951. Due on July 1 from 1955 to 1976 inclusive. Interest J-J. Legality approved by John W. Shuler, of Portland.

Umatilla County Sch. Dist. No. 61 (P. O. Stanfield), Ore.

Bond Sale—The $15,000 school bonds offered on Nov. 9—v. 174, p. 1740—were awarded to Blyth & Co., of Portland, at a price of 100.30.

PENNSYLVANIA

Allentown Sch. Dist., Pa.

Bond Offering—W. H. Fisher, Secretary of Board of School Directors, will receive sealed bids until 8 p.m. (EST) on Nov. 29 for the purchase of $207,000 refunding bonds. Dated Dec. 15, 1951. Due on Dec. 15 from 1952 to 1962 inclusive. Legality approved by Townsend, Elliott & Munson, of Philadelphia.

Beaver County (P. O. Beaver), Pa.

Bond Offering—Ralph C. Bennett, County Controller, will receive sealed bids until 11 a.m. (EST) on Dec. 4 for the purchase of $270,000 improvement bonds. Dated Dec. 1, 1951. Due on Dec. 1 from 1952 to 1961 inclusive. Legality approved by Burgwin, Churchill, Ruffin & Hazlett, of Pittsburgh.

Central Delaware County Authority, Pa.

Bond Sale—The issue of $1,020,000 sewer revenue, series A bonds was purchased by a syndicate composed of Halsey, Stuart & Co., Schmidt, Poole & Co., W. H. Newbold's Son & Co., Harrison & Co., Jenks, Kirkland & Grubbs, and Aspden, Robinson & Co., all of Philadelphia, at a price of par, a net interest cost of about 2.02%, as follows:

$30,000 3s. Due on Dec. 1 from 1954 to 1956 inclusive.
875,000 2s. Due on Dec. 1 from 1957 to 1976 inclusive.
115,000 2⅛s. Due on Dec. 1 in 1977 and 1978.

Dauphin County (P. O. Harrisburg), Pa.

Bond Sale—The $80,000 improvement bonds offered on Nov. 14—v. 174, p. 1740—were awarded to the Central Trust Company, of Harrisburg, as 1¼s, at a price of 1.01, a basis of about 1.24%.

Dauphin County Institution Dist. (P. O. Harrisburg), Pa.

Bond Sale—The $620,000 improvement bonds offered on Nov. 14—v. 174, p. 1836—were awarded to a syndicate composed of Harriman Ripley & Co., Inc., Schmidt, Poole & Co., and Wurts, Dulles & Co., both of Philadelphia, as 1½s, at a price of 100.27, a basis of about 1.47%.

Dauphin County Institution Dist. (P. O. Harrisburg), Pa.

Bond Sale Correction—The $620,000 improvement bonds offered on Nov. 14—v. 174, p. 1836—has had its maturities corrected as follows:

$30,000. Due on Dec. 1 from 1952 to 1971 inclusive.
20,000. Due on Dec. 1, 1972.

This corrects our two previous reports.

Folcroft, Pa.

Bond Sale—The $20,000 improvement bonds offered on Nov. 12—v. 174, p. 1836—were awarded to the Interboro Bank Trust Co., of Folcroft.

Lehigh County (P. O. Allentown), Pennsylvania

Bond Sale—The $1,500,000 bridge bonds offered on Nov. 15—v. 174, p. 1740—were awarded to a syndicate composed of Lehman Brothers, Phelps, Fenn & Co., both of New York City, Schaffer, Necker & Co., DeHaven & Townsend, Crouter & Bodine, and Rambo, Close & Kerner, all of Philadelphia, as 1⅝s, at a price of 100.06, a basis of about 1.62%.

Tri-County Joint Municipal Authority (P. O. Centerville), Pa.

Bonds Publicly Offered—The syndicate composed of Singer, Deane & Scribner, of iPttsburgh, Alex. Brown & Sons, of Baltimore, and Shields & Co., of New York City, is offering $1,700,000 revenue bonds, as follows:

$500,000 3¼% water, series A bonds. Due on Nov. 1 from 1957 to 1971 inclusive.
610,000 3½% water, series A bonds. Due on Nov. 1 from 1972 to 1983 inclusive.
590,000 3⅜% water, series A bonds. Due on Nov. 1 from 1984 to 1991 inclusive.

The bonds are dated Nov. 1, 1951. The bonds maturing on or after Nov. 1, 1956 are callable. Interest M-N. Legality approved by Kirkpatrick, Pomeroy, Lockhart & Johnson, of Pittsburgh.

SOUTH CAROLINA

Dorchester County, North Summerville Fire and Water District (P. O. Summerville), S. C.

Bond Sale—The issue of $15,000 water system bonds was purchased by Robert J. Taylor, of Summerville, as 4%. Dated Nov. 1, 1951. Due on Nov. 1 from 1953 to 1978 inclusive.

SOUTH DAKOTA

Aberdeen, S. Dak.

Bond Offering—Mabel J. Connell, City Auditor, will receive sealed bids until 9 a.m. (CST) on Nov. 19 for the purchase of $94,000 general obligation equipment bonds. Dated Jan. 1, 1952. Due on Jan. 1 from 1953 to 1962 inclusive. The bonds are callable. Interest J-J. These are the bonds that were offered on Oct. 22 and were not sold.

Rapid City Indep. Sch. Dist., South Dakota

Bond Sale—The $300,000 building bonds offered on Nov. 13—v. 174, p. 1740—were awarded to Halsey, Stuart & Co., and Juran & Moody, of St. Paul, jointly, at a price of 100.006, a net interest cost of about 1.90%, as follows:

$155,000 1¾s. Due on Jan. 1 from 1954 to 1965 inclusive.
145,000 2s. Due on Jan. 1 from 1966 to 1971 inclusive.

TENNESSEE

Cookeville, Tenn.

Bond Offering—H. E. Oakes, City Clerk, will receive sealed bids until 1 p.m. (CST) on Nov. 20 for the purchase of $500,000 natural gas system revenue bonds. Dated Oct. 1, 1951. Due on Oct. 1 from 1954 to 1976 inclusive. The bonds maturing in 1961 to 1976 are callable. Interest A-O. Legality approved by Chapman & Cutler, of Chicago.

Davidson County (P. O. Nashville), Tenn.

Bond Offering—Beverly Briley, County Judge, will receive sealed bids until noon (CST) on Dec. 3 for the purchase of $500,000 Farmers' Market, first series bonds. Dated April 2, 1951. Due on April 2 from 1952 to 1976 inclusive. Interest A-O. Legality approved by Caldwell, Marshall, Trimble & Mitchell, of New York City.

Harriman, Tenn.

Bond Sale—The $560,000 natural gas revenue, series A bonds offered on Nov. 6—v. 174, p. 1544—were awarded to C. H. Little & Co., of Jackson, and Davidson & Co., of Knoxville, jointly, as 3¾s, at par.

Murfreesboro, Tenn.

Bond Offering — Jennings A. Jones, Mayor, will receive sealed bids until 7:30 p.m. (CST) on Nov. 29 for the purchase of $500,000 water works and sewer revenue, series A bonds. Dated Oct. 1, 1951. Due on Oct. 1 from 1954 to 1980 inclusive. The bonds maturing in 1962 to 1980 are callable. Interest A-O. Legality approved by Chapman & Cutler of Chicago.

Sevierville, Tenn.

Bond Offering — T. M. Wynn, Jr., Town Recorder, will receive sealed bids until 2 p.m. (EST) on Nov. 29 for the purchase of $30,000 street improvement bonds. Dated Dec. 1, 1951. Due on Dec. 1 from 1952 to 1960 inclusive. Interest J-D. Legality approved by Chapman & Cutler, of Chicago.

TEXAS

Lasara Indep. Sch. Dist., Texas

Bond Sale—The issue of $75,000 school building construction bonds was purchased by a syndicate composed of R. A. Underwood & Co., of Dallas, First of Texas Corp., and Russ & Co., both of San Antonio, as 4s. Dated Dec. 1, 1951. Due on Dec. 1 from 1952 to 1980 inclusive.

San Antonio Housing Authority, Texas

Note Sale—The $1,250,000 notes offered on Nov. 14—v. 174, p. 1836—were awarded to the Chase National Bank, of New York City, at 1.18%, plus a premium of $19.

Additional Sale—The $2,500,000 notes were purchased by the Hanover Bank, of New York City, at 1.19%, plus a premium of $5.

San Antonio Indep. Sch. Dist., Texas

Bond Sale — The $2,000,000 building, site and equipment bonds offered on Nov. 14—v. 174, p. 1740—were awarded to a syndicate composed of the Northern Trust Co., of Chicago, First Boston Corp., Braun, Bosworth & Co., Inc., City National Bank & Trust Co., of Kansas City, The Illinois Company, of Chicago, Dittmar & Co., of San Antonio, Henry-Seay & Co., of Dallas, and Roe & Co., of San Antonio, at a price of 100.08 a net interest cost of about 2.08%, as follows:

$645,000 3s. Due on Dec. 1 from 1953 to 1955 inclusive.
1,355,000 2s. Due on Dec. 1 from 1956 to 1970 inclusive.

Sweetwater, Texas

Bond Sale—The $275,000 street improvement-1951 bonds offered on Nov. 8—v. 174, p. 1740—were awarded to the Columbian Securities Corporation of Texas, of San Antonio, at a price of 100.03, a net interest cost of about 2.42%, as follows:

$66,000 2½s. Due on Dec. 1 from 1952 to 1957 inclusive.
94,000 2¼s. Due on Dec. 1 from 1958 to 1964 inclusive.
115,000 2½s. Due on Dec. 1 from 1965 to 1971 inclusive.

Dated Dec. 1, 1951. The bonds maturing 1967 to 1971 are callable.

WASHINGTON

Grant County, Grand Coulee School District (P. O. Ephrata), Wash.

Bond Sale—The issue of $48,000 general obligation bonds was purchased by the State, as 2¾s, at par. Due from 1953 to 1970 inclusive.

WISCONSIN

Brookfield, Leland Sch. Dist. No. 1, Wisconsin

Bond Offering — The District Clerk will receive sealed bids at the office of Touche, Niven, Bailey & Smart, 231 West Wisconsin Avenue, Milwaukee, until 8 p.m. (CST) on Dec. 20 for the purchase of $125,000 school bonds. Dated Dec. 1, 1951. Due on June 1 from 1953 to 1971 inclusive. Interest J-D. Legality approved by Lines, Spooner & Quarles, of Milwaukee.

Greenfield Sch. Dist. No. 2 (P. O. 7325 W. Forest Home Avenue, Milwaukee 14), Wis.

Bond Sale—The $98,000 building bonds offered on Nov. 14—v. 174, p. 1836—were awarded to Barcus, Kindred & Co., of Chicago, at a price of 100.26, a net interest cost of about 2.20%, as follows:

$26,000 2s. Due on March 1 from 1953 to 1957 inclusive.
72,000 2¼s. Due on March 1 from 1958 to 1971 inclusive.

Madison, Odana Sanitary District (P. O. 4506 West Belt Line Highway, Madison), Wis.

Bond Sale—The issue of $10,000 general obligation local improvement bonds was purchased by the General Casualty Co. of Wisconsin, of Madison, as 4s, at par.

Dated Dec. 15, 1951. Due on Dec. 15 from 1953 to 1962 inclusive. Interest J-D.

Milwaukee, Wis.

Bond Sale—The $2,000,000 general obligation, school, series A bonds offered on Nov. 9—v. 174, p. 1644—were awarded to a syndicate composed of the Northern Trust Co., of Chicago, Chase National Bank, of New York City, Marine Trust Company of Western New York, Buffalo, and the City National Bank & Trust Co., of Chicago, as 1½s, at a price of 100.33, a basis of about 1.46%.

Town of Blooming Grove and a Part of the Village of Monona Sch. Dist. No. 10 (P. O. 4201 Buckeye Road, Madison), Wis.

Bond Sale—The issue of $121,000 building bonds was purchased by Paine, Webber, Jackson & Curtis, of Chicago, as 2¼s, at a price of 100.74, a basis of about 2.16%.

Dated Nov. 1, 1951. Due on May 1 from 1953 to 1967 inclusive.

Village and Town of Clayton and Town of Turtle Lake Joint School District No. 1 (P. O. Clayton), Wis.

Bond Sale—The issue of $40,000 construction bonds was purchased by Shaughnessy & Co., of St. Paul, as 2.80s. Dated Dec. 1, 1951. Due on Dec. 1 from 1952 to 1971 inclusive.

Village of Rothschild, City of Schofield, and Towns of Kronenwetter, Ringle, Wausau and Weston Sch. Dists. (P. O. Wausau), Wis.

Bond Offering — Lawrence A. Pflieger, District Clerk, will receive sealed bids at the office of Smith, Okoneski, Puchner & Tinkham, Thorp Finance Building, Wausau, until 2 p.m. (CST) on Nov. 30 for the purchase of $1,130,000 building bonds, as follows:

$565,000 Joint Union High School District No. 1 bonds. Due on June 1 from 1952 to 1971 incl.
565,000 Joint Common School District No. 1 bonds. Due on June 1 from 1952 to 1971 incl.

The bonds are dated Dec. 1, 1951. Interest J-D. Legality approved by Lines, Spooner & Quarles, of Milwaukee.

West Salem Sch. Dist., Wis.

Bond Sale — The issue of the school addition bonds was purchased by the Union State Bank, of West Salem.

WYOMING

Carbon County Sch. Dist. No. 15 (P. O. Savery), Wyo.

Bond Sale—The $34,500 building bonds offered on Nov. 9—v. 174, p. 1644—were awarded to the Stock Growers National Bank, of Cheyenne, as 2¼s, at a price of 100.07, a basis of about 2.23%.

CANADA

BRITISH COLUMBIA

Vancouver, B. C.

Private Placement—An issue of $2,250,000 3¾% sinking fund debentures due Oct. 15, 1971 has been placed privately through Eastman, Dillon & Co. and McMahon and Burns Ltd.

Canada (Dominion of)

Treasury Note Sale—The issue of $200,000,000 treasury notes was purchased by the Royal Bank of Canada, of Montreal, at 1.12%. Dated Nov. 1, 1951. Due on May 1, 1952.

Canada (Dominion of)

Treasury Bill Sale—The issue of $75,000,000 treasury bills was sold at 0.92%. Dated Nov. 2, 1951. Due on Feb. 1, 1952.

NEW BRUNSWICK

New Brunswick (Province of)

Registers Issue With SEC—The Province filed a registration statement with the Securities and Exchange Commission on Nov. 15 for an issue of $10,000,000 worth of sinking fund debentures, due Dec. 1, 1970.

The debentures are to be offered for pubilc sale through an underwriting group headed by Halsey, Stuart & Co. Inc. Proceeds of the issue are to be used to repay bank loans.

QUEBEC

La Providence School Commission, Quebec

Bond Sale—The issue of $170,000 school bonds was purchased by Dejardins, Couture, Inc., and the Credit Interprovincial, Ltd., both of Montreal, jointly as 4s, at a price of 96.31, a basis of about 4.53%. Dated Nov. 1, 1951. Due on Nov. 1, from 1952 to 1971 inclusive.

Three Rivers Catholic School Commission, Que.

Bond Sale—The issue of $225,000 school bonds was purchased by L. G. Beaubien & Co., and the Provincial Bank of Canada, both of Montreal, jointly, as 4s, at a price of 96.52, a basis of about 4.53%. Dated Aug. 1, 1951. Due on Aug. 1 from 1952 to 1971 inclusive.

Warwick, Que.

Bond Sale—The issue of $32,000 water works and fire protection bonds was purchased by the Credit Interprovincial, Ltd., of Montreal, as 4s, at a price of 95.44, a basis of about 4.53%. Dated Nov. 1, 1951. Due on Nov. 1 from 1952 to 1971 inclusive.

DIVIDEND NOTICES

NATIONAL SHIRT SHOPS OF DELAWARE, INC.

Dividend No. 41

The Board of Directors has declared a regular quarterly dividend of 20 cents a share on the common stock payable November 30th, 1951 to stockholders of record November 23rd, 1951. Transfer books will not be closed.

SYLVAN COLE,
Chairman of the Board.

DREWRYS

Dividend #16

A dividend of forty (40) cents per share for the fourth quarter of 1951 has been declared on the common capital stock of this company payable December 10, 1951 to stockholders of record at the close of business November 19, 1951.
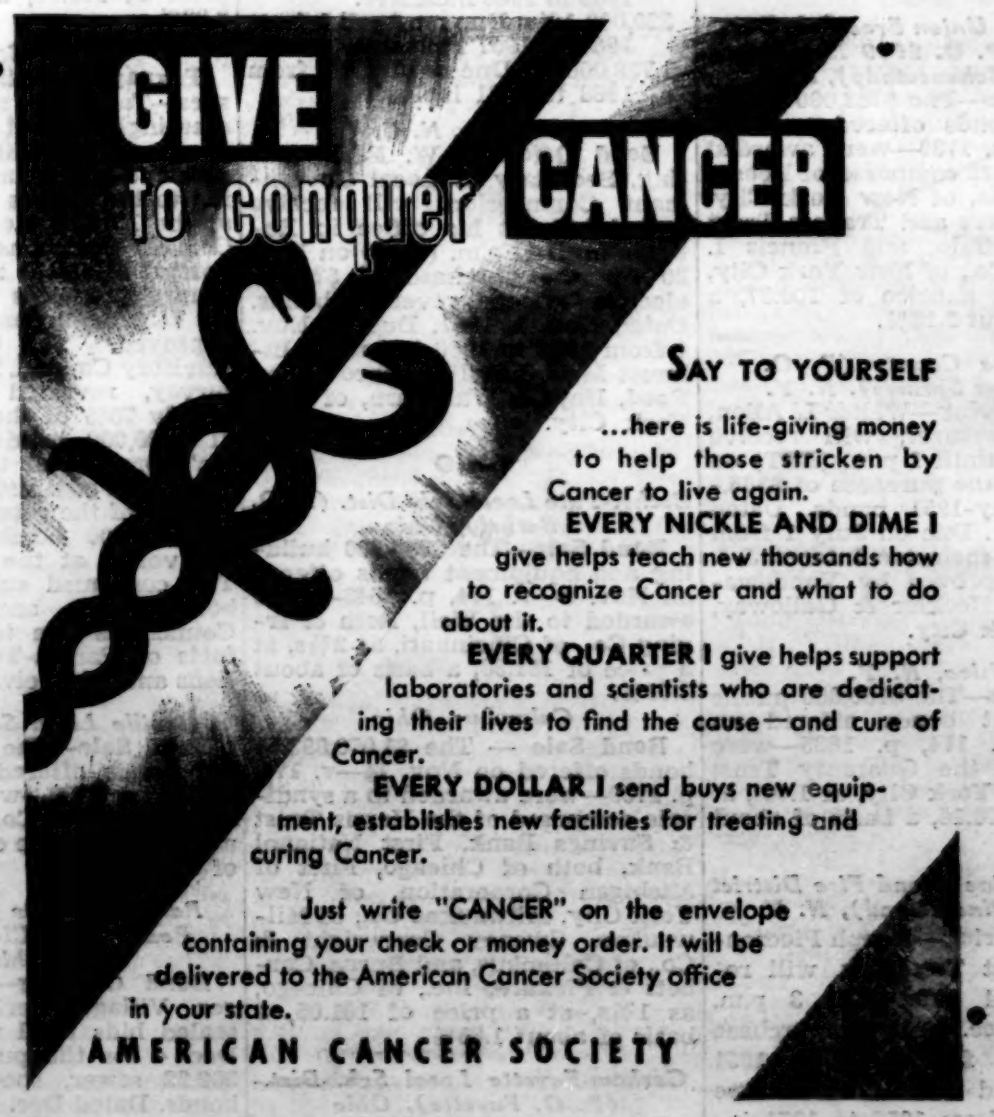
Drewrys Limited U.S.A., Inc.
South Bend, Indiana
T. E. JEANNERET, Secretary & Treasurer